

# 26 LAMBOURNE - Route 4

## By Airline & Aircraft Type

# RNAV1 SIDs (Post Amendment)

# British Airways (BAW)

# 26LAM Departures 25<sup>th</sup>-31<sup>st</sup> July 2016 British Airways (BAW) (78 Aircraft – RNAV1 Only)

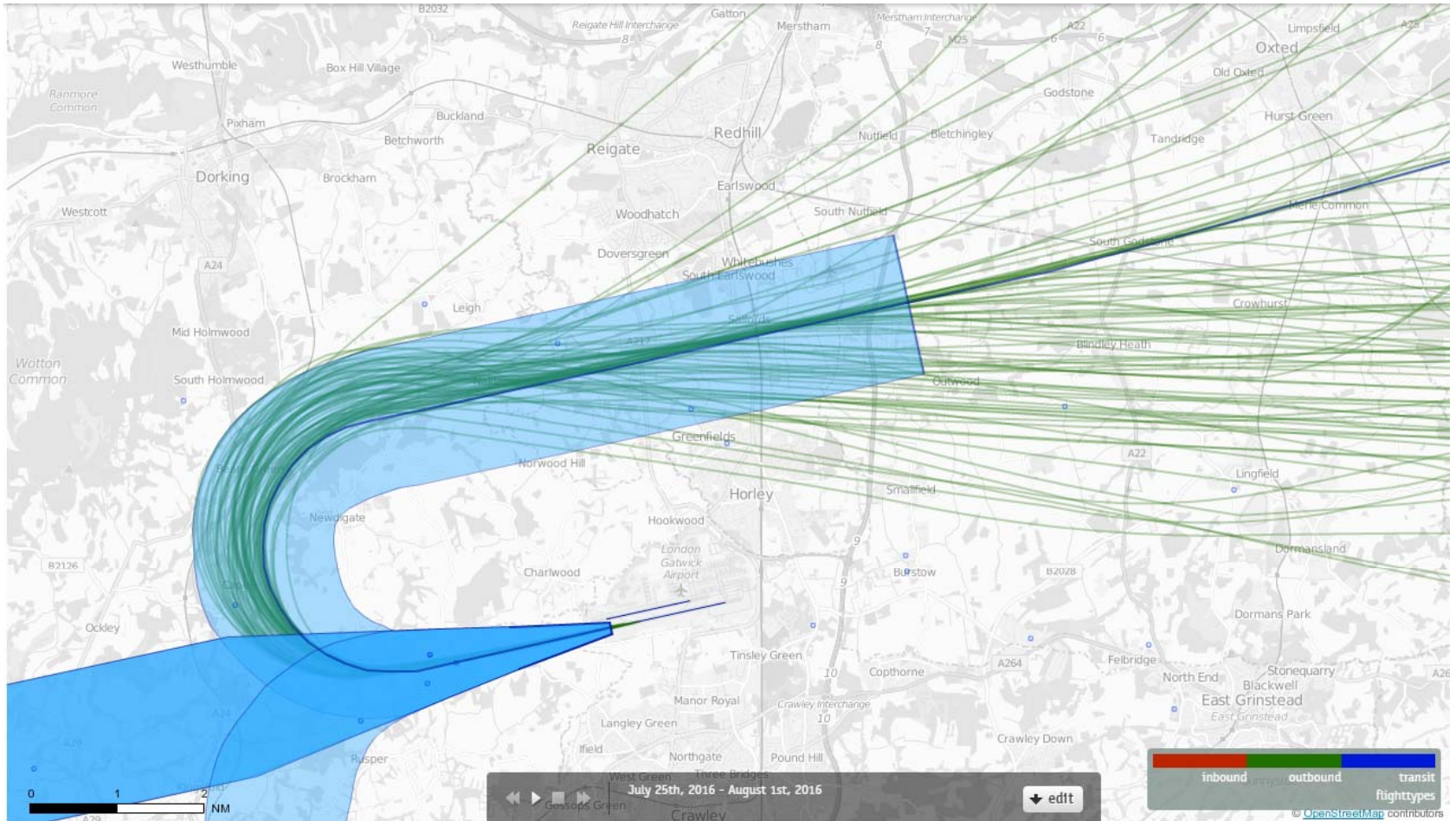

# 26LAM Departures 25<sup>th</sup>-31<sup>st</sup> July 2016 British Airways (BAW) A320 (41 Aircraft – RNAV1 Only)

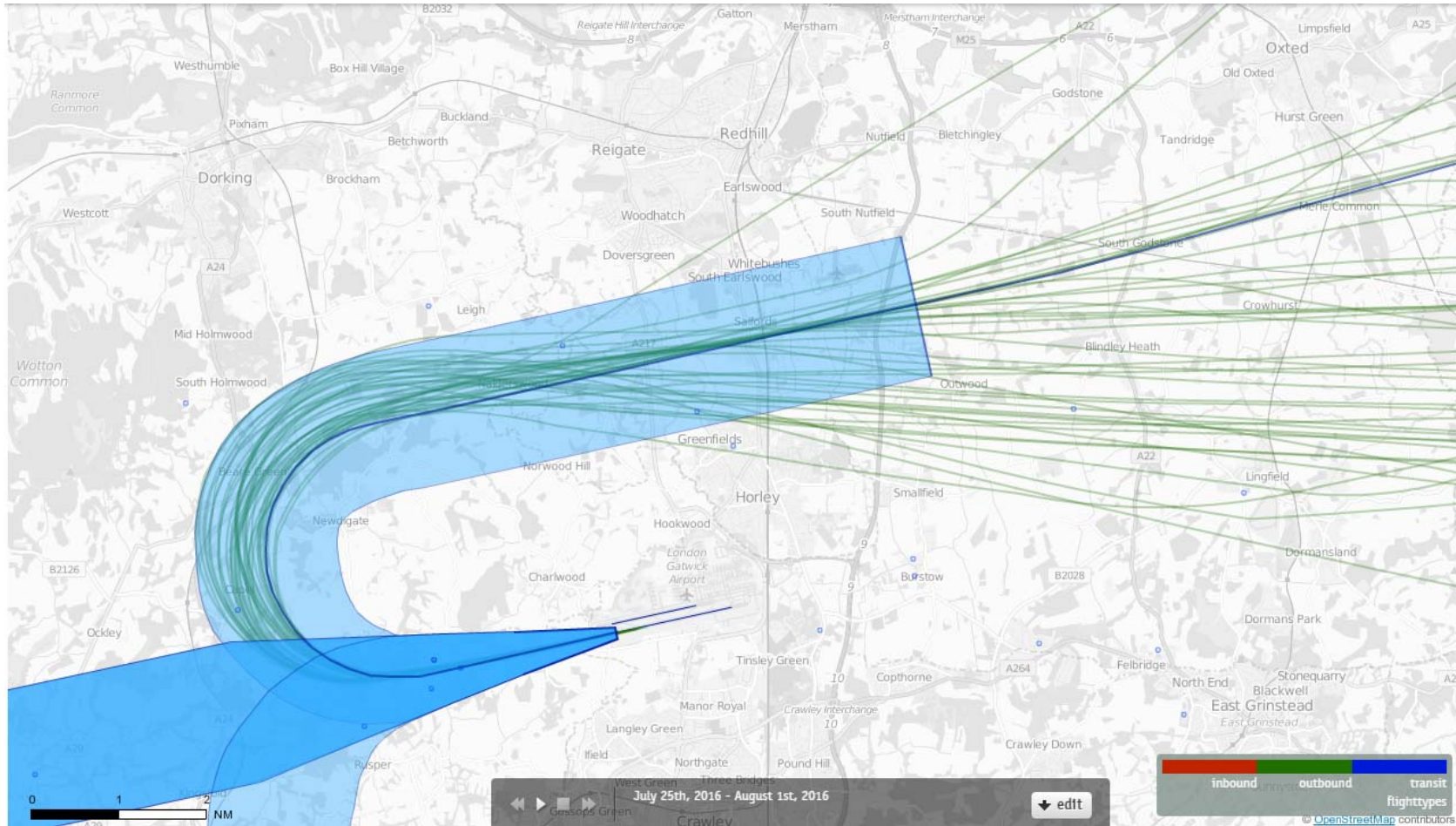

# 26LAM Departures 25<sup>th</sup>-31<sup>st</sup> July 2016 British Airways (BAW) A320 (41 Aircraft – RNAV1 Only)

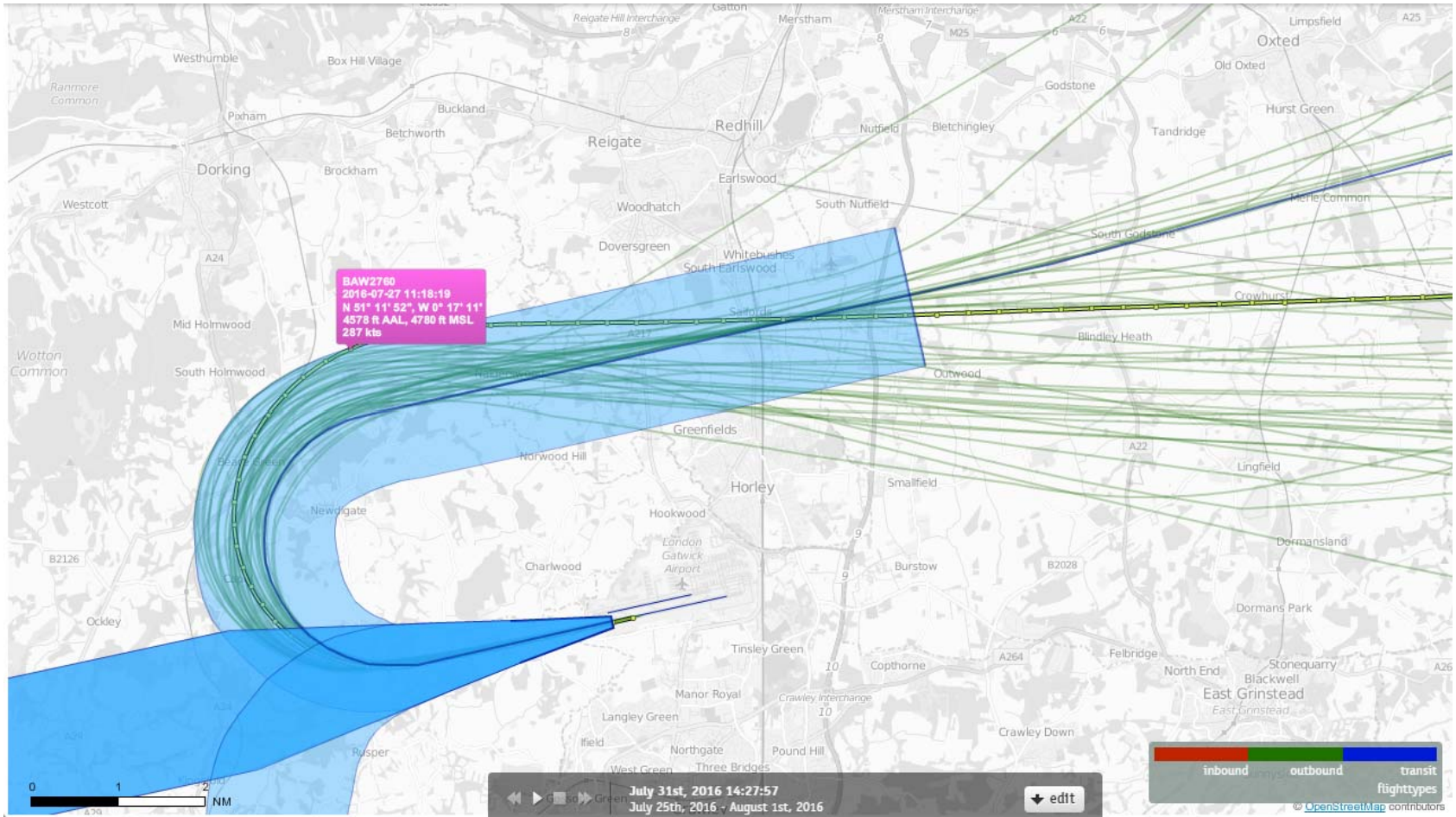

# 26LAM Departures 25<sup>th</sup>-31<sup>st</sup> July 2016 British Airways (BAW) A320 (41 Aircraft – RNAV1 Only)

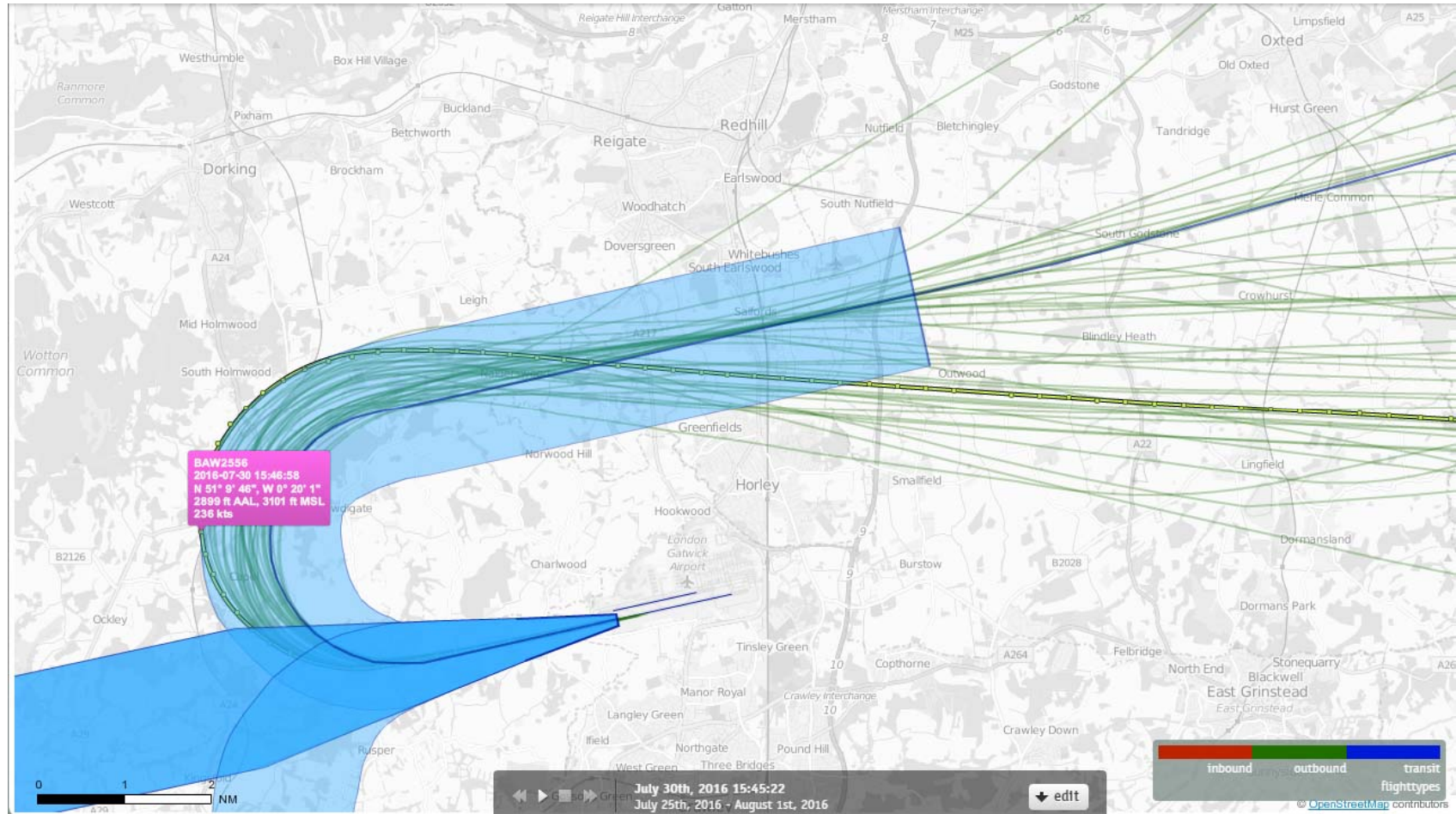

# 26LAM Departures 25<sup>th</sup>-31<sup>st</sup> July 2016 British Airways (BAW) A320 (41 Aircraft – RNAV1 Only)

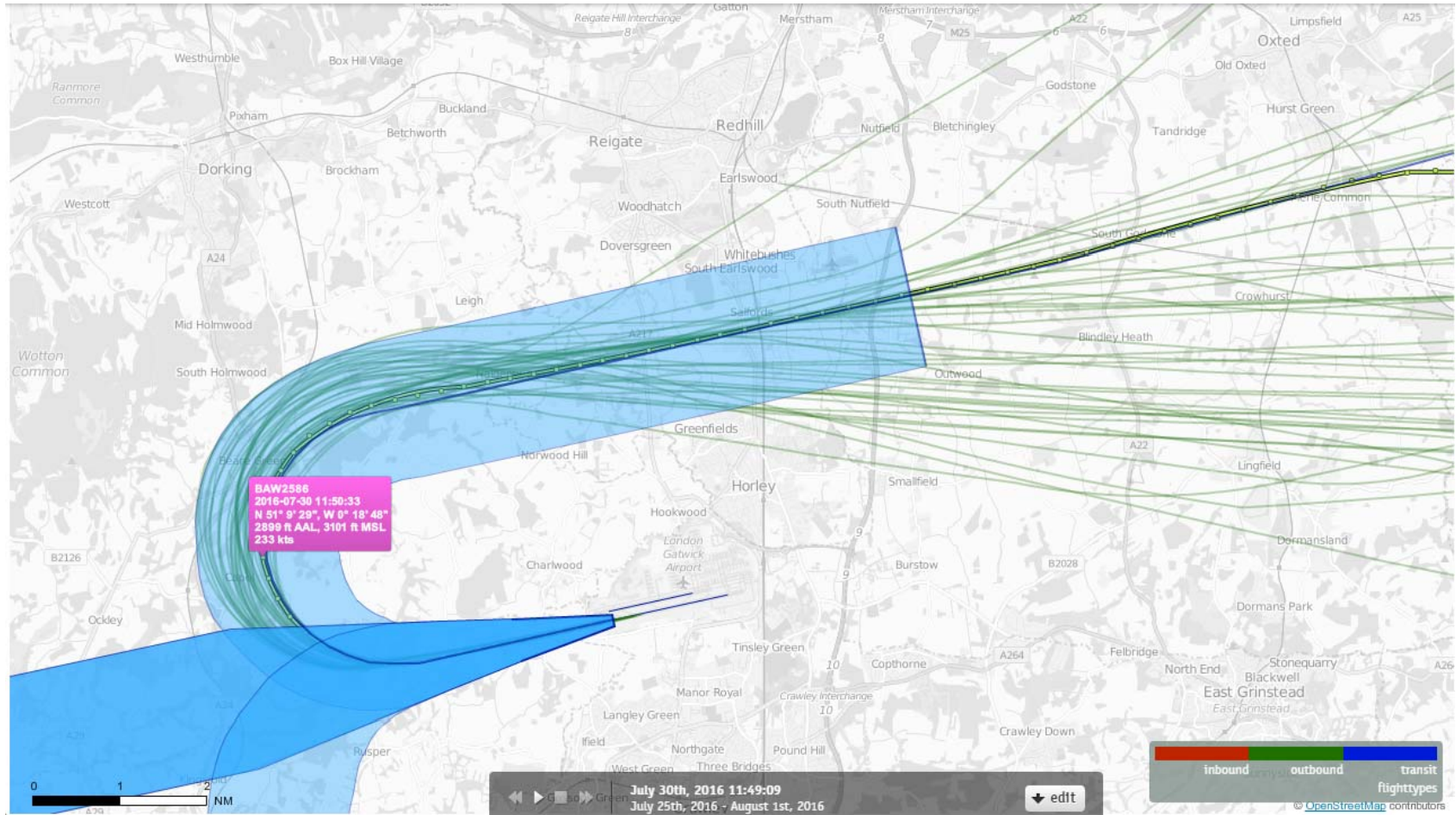



# 26LAM Departures 25<sup>th</sup>-31<sup>st</sup> July 2016 British Airways (BAW) A319 (33 Aircraft – RNAV1 Only)

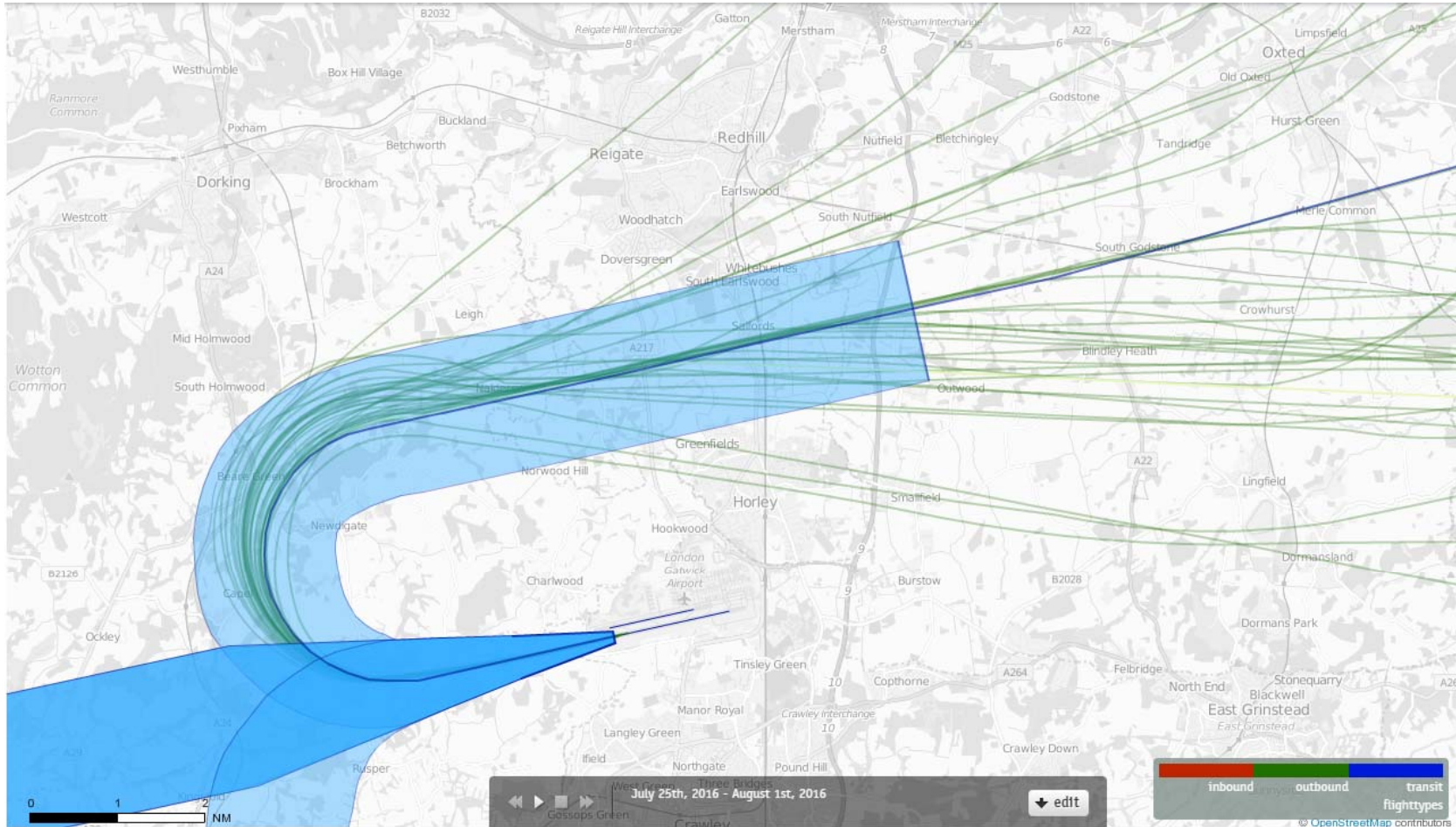

# 26LAM Departures 25<sup>th</sup>-31<sup>st</sup> July 2016

## British Airways (BAW) A319 (33 Aircraft – RNAV1 Only)

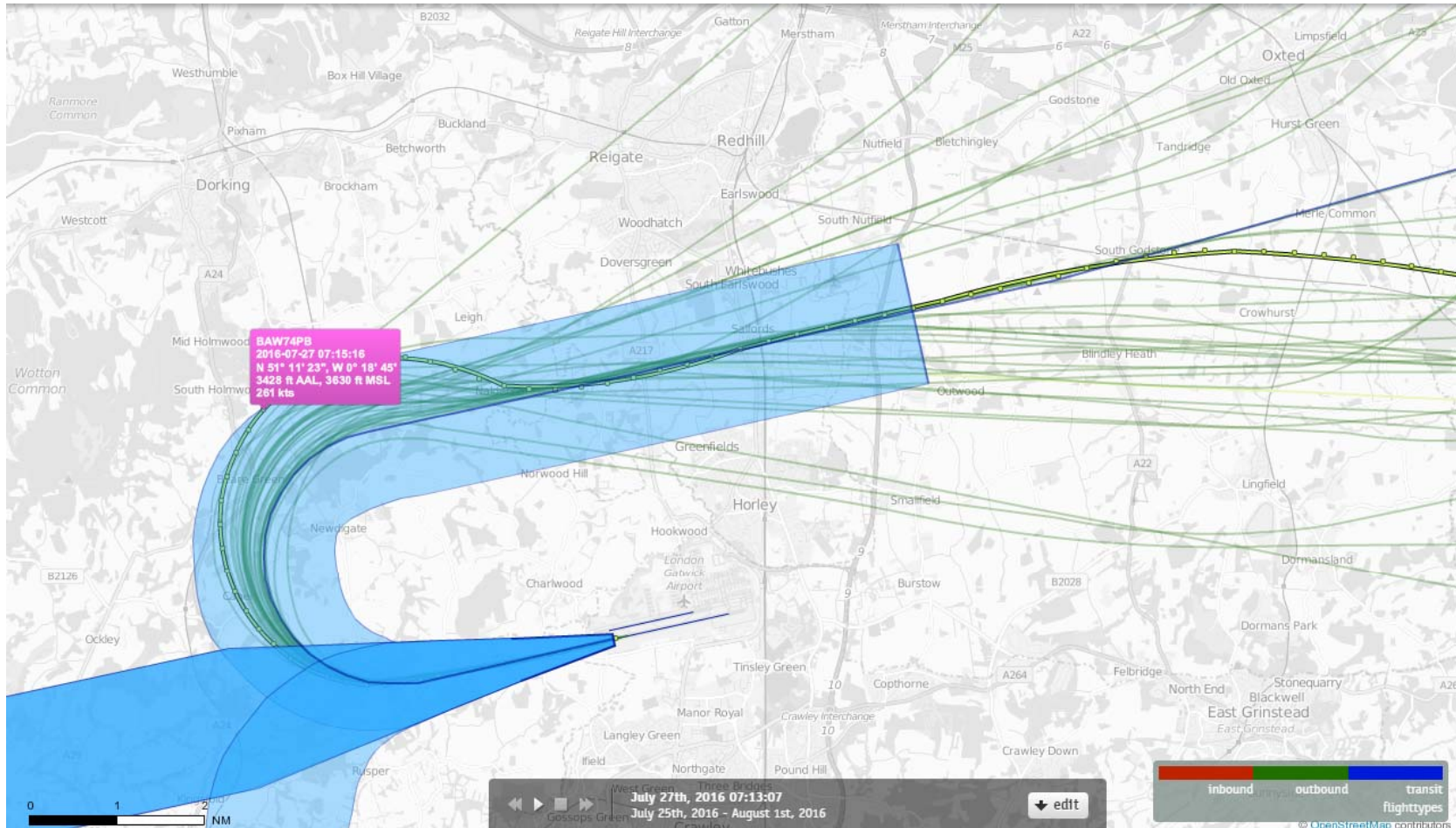

# 26LAM Departures 25<sup>th</sup>-31<sup>st</sup> July 2016 British Airways (BAW) A319 (33 Aircraft – RNAV1 Only)

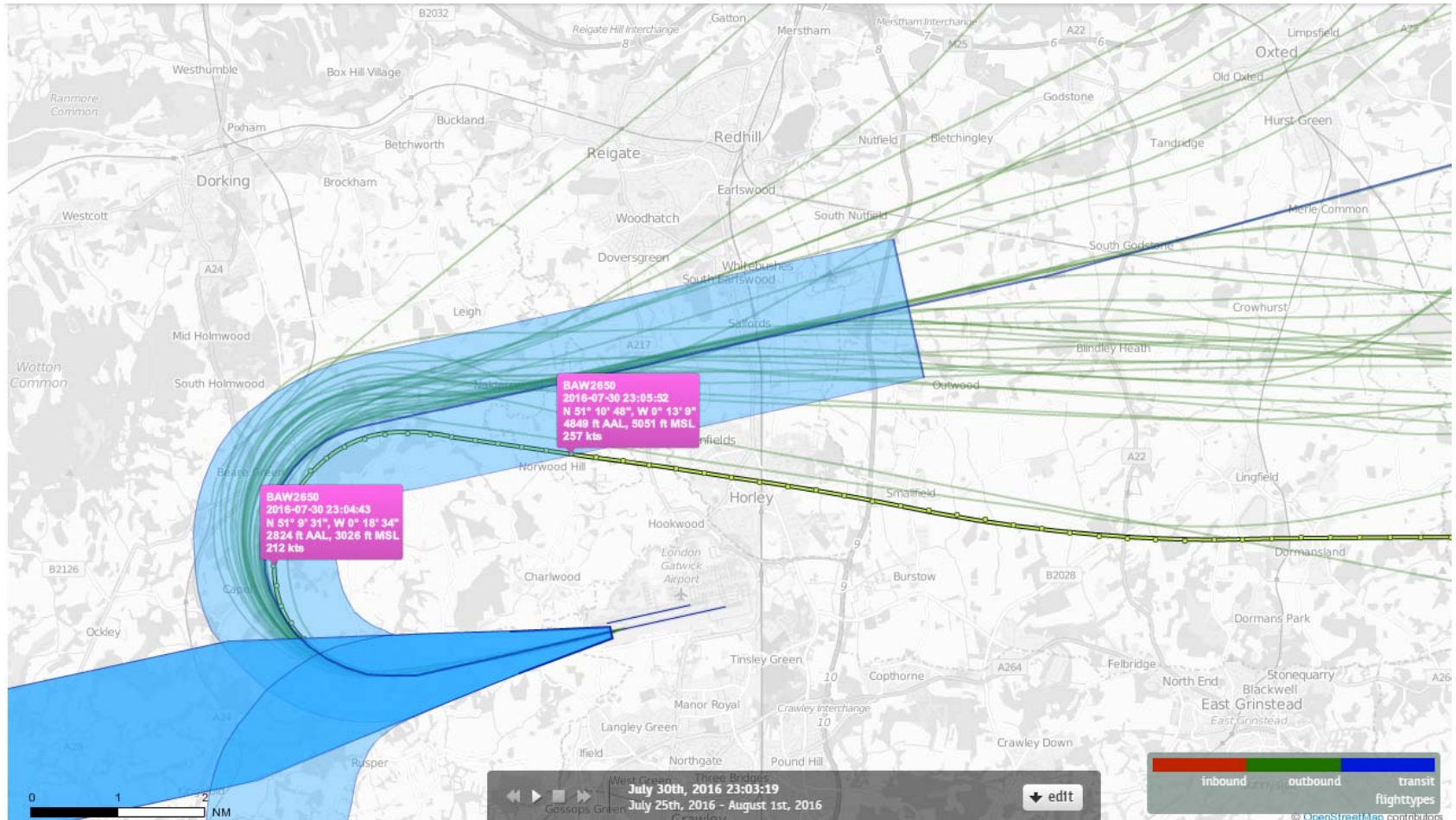

# 26LAM Departures 25<sup>th</sup>-31<sup>st</sup> July 2016 British Airways (BAW) A319 (33 Aircraft – RNAV1 Only)

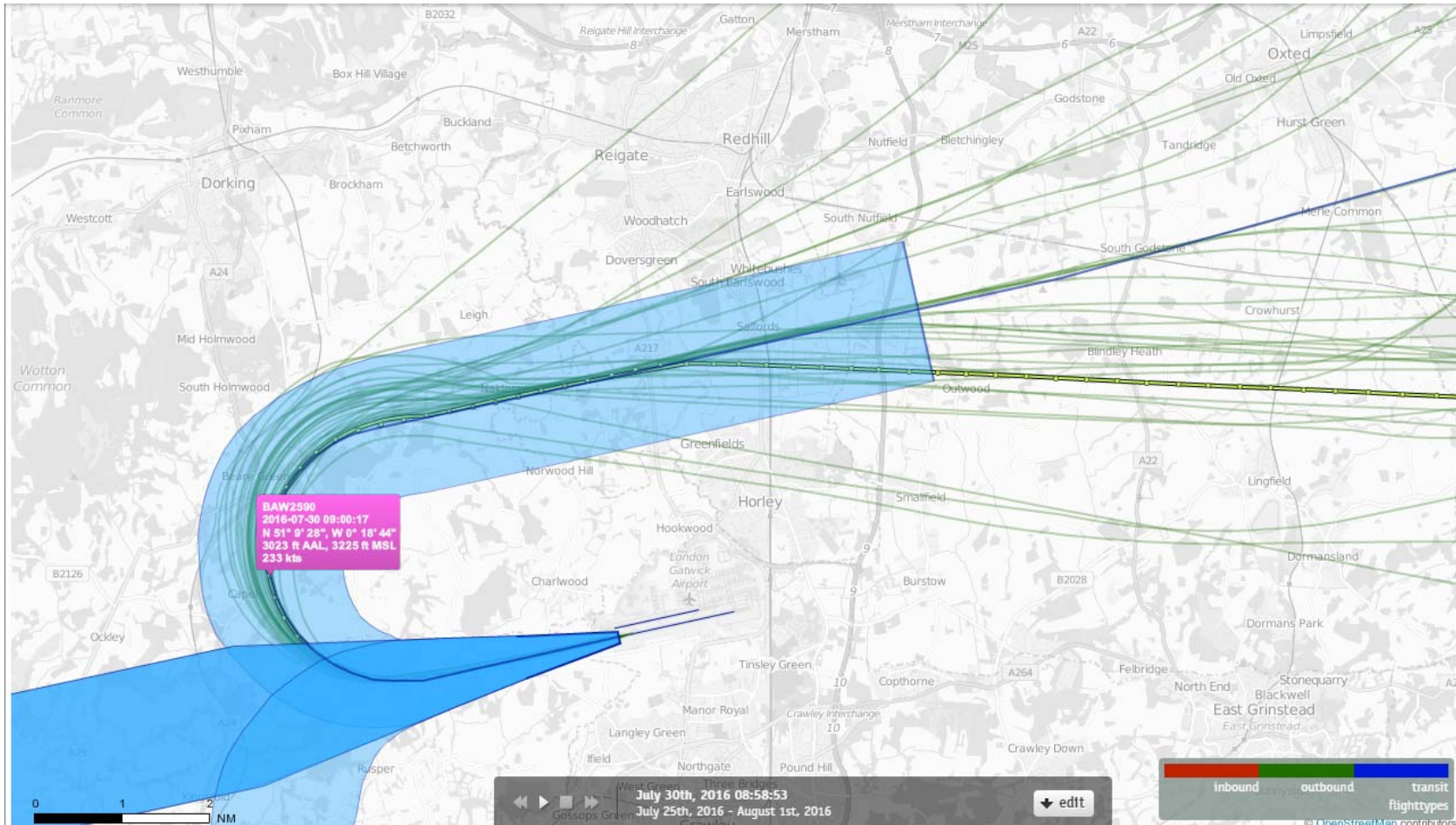

# 26LAM Departures 25<sup>th</sup>-31<sup>st</sup> July 2016 British Airways (BAW) B777-200 (3 Aircraft – RNAV1 Only)

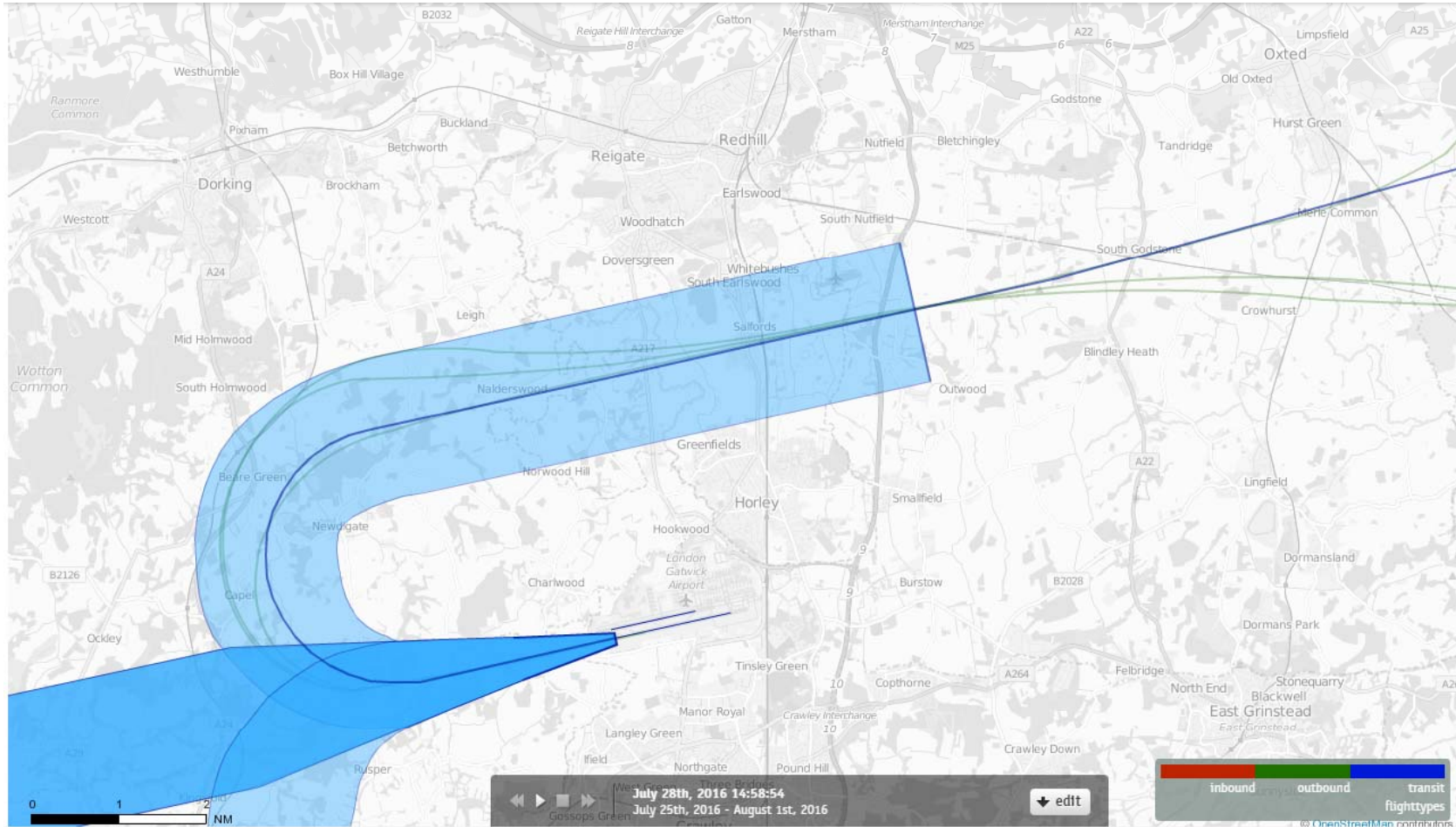

# 26LAM Departures 25<sup>th</sup>-31<sup>st</sup> July 2016

## British Airways (BAW) B777-200 (3 Aircraft – RNAV1 Only)

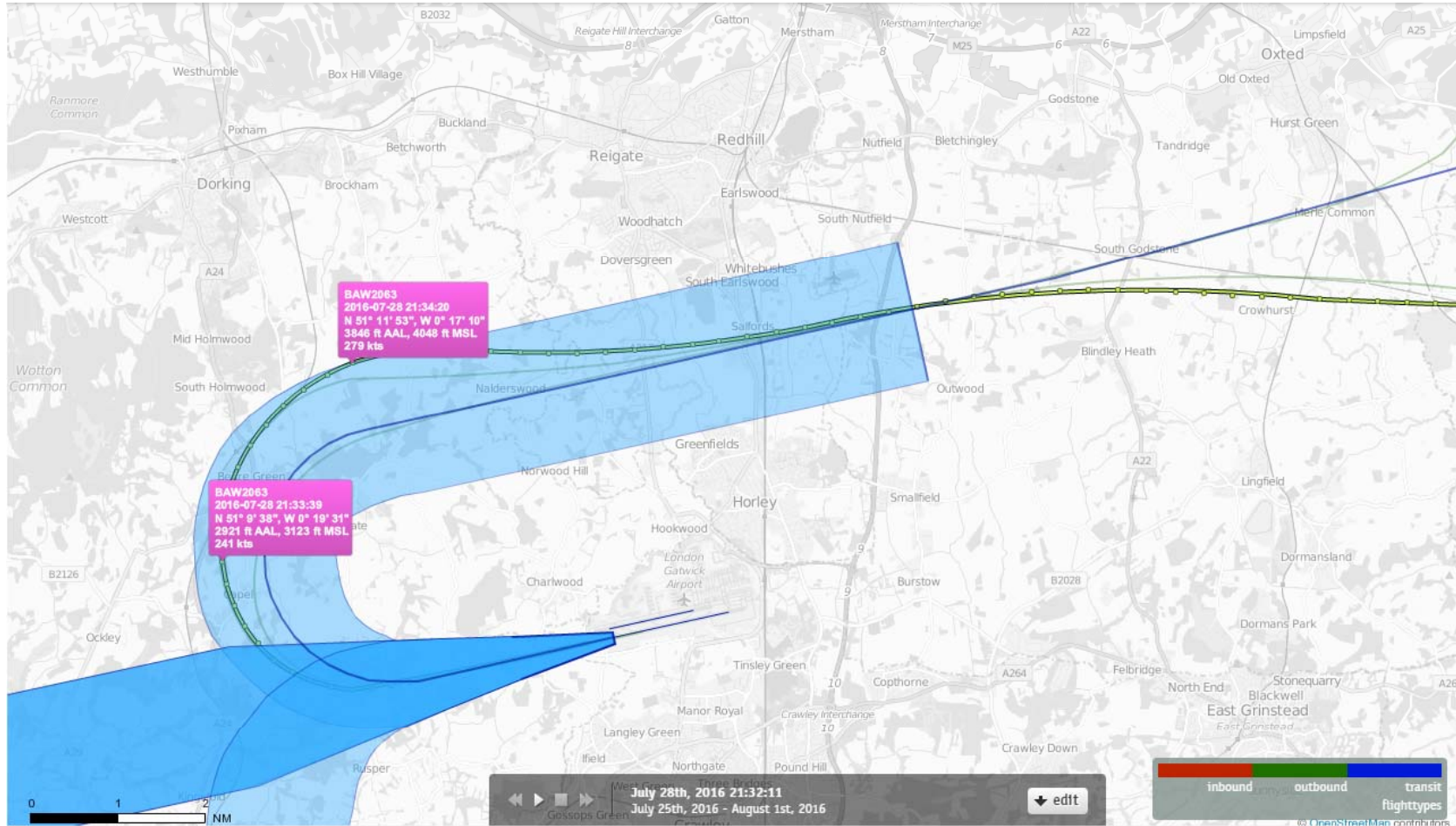

# 26LAM Departures 25<sup>th</sup>-31<sup>st</sup> July 2016 British Airways (BAW) B777-200 (3 Aircraft – RNAV1 Only)

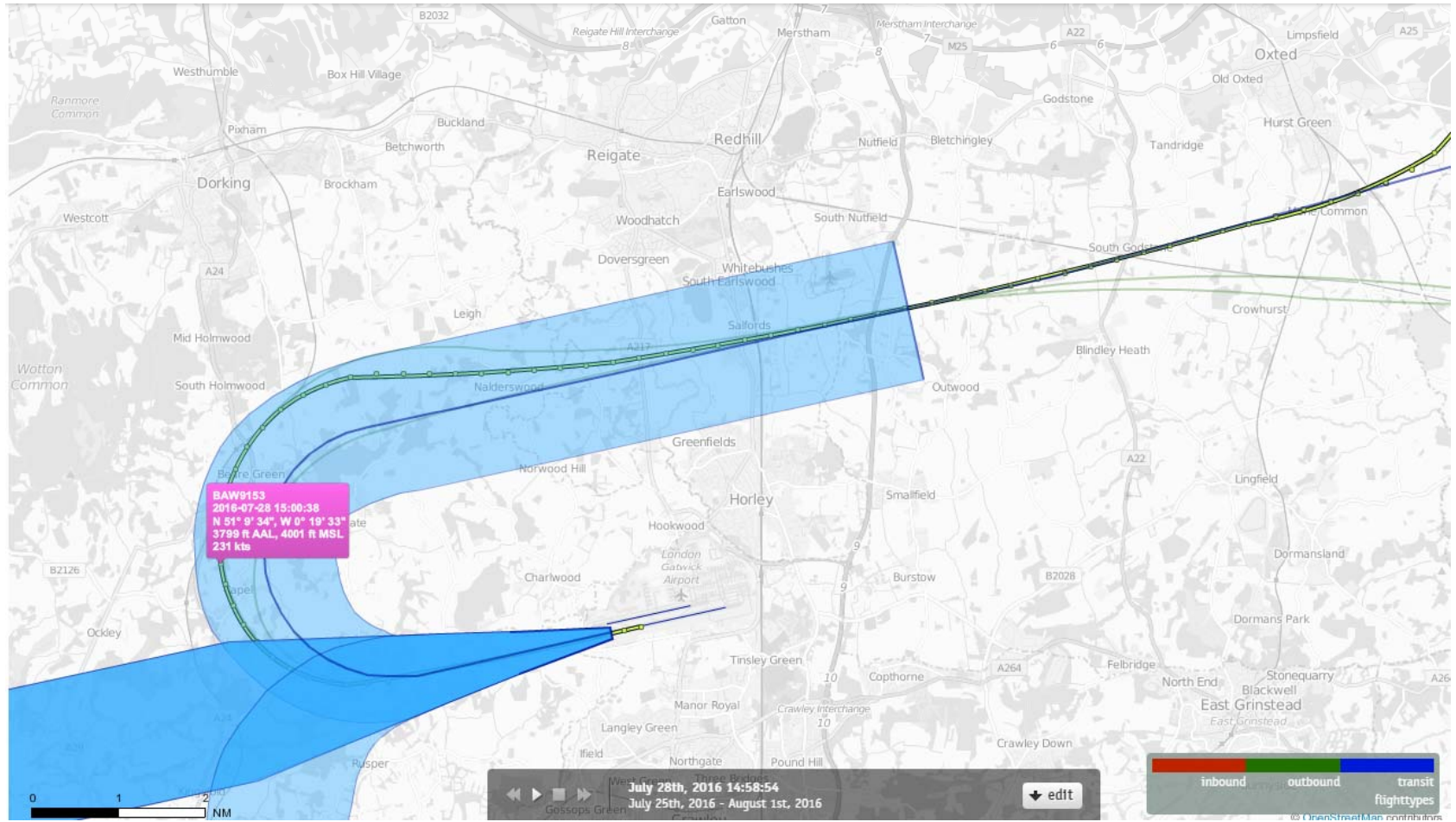

# 26LAM Departures 25<sup>th</sup>-31<sup>st</sup> July 2016

## British Airways (BAW) B777-200 (3 Aircraft – RNAV1 Only)

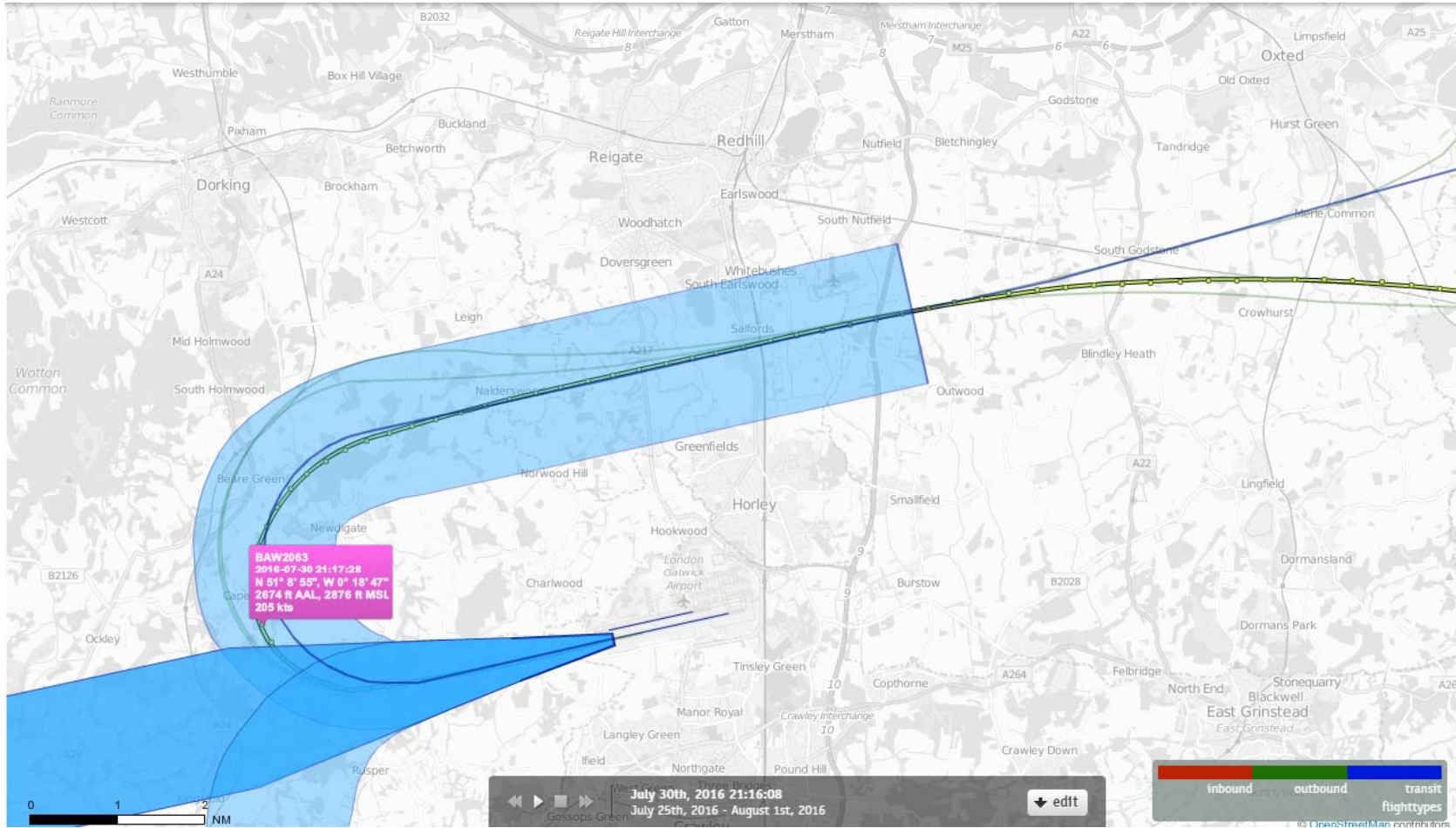



# British Airways (SHT)

# 26LAM Departures 25<sup>th</sup>-31<sup>st</sup> July 2016 British Airways (SHT) (47 Aircraft – RNAV1 Only)

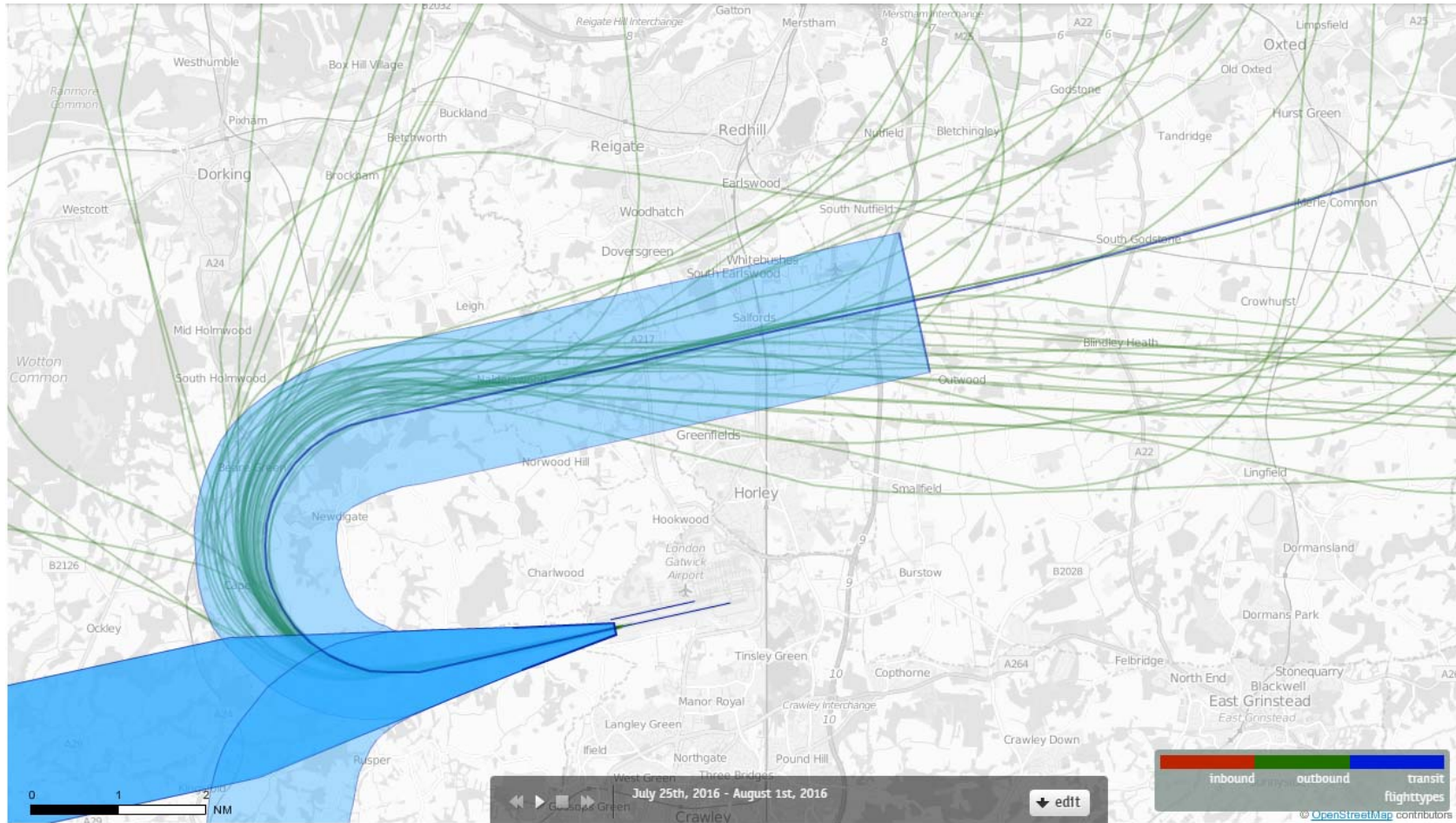

# 26LAM Departures 25<sup>th</sup>-31<sup>st</sup> July 2016 British Airways (SHT) A319 (33 Aircraft – RNAV1 Only)

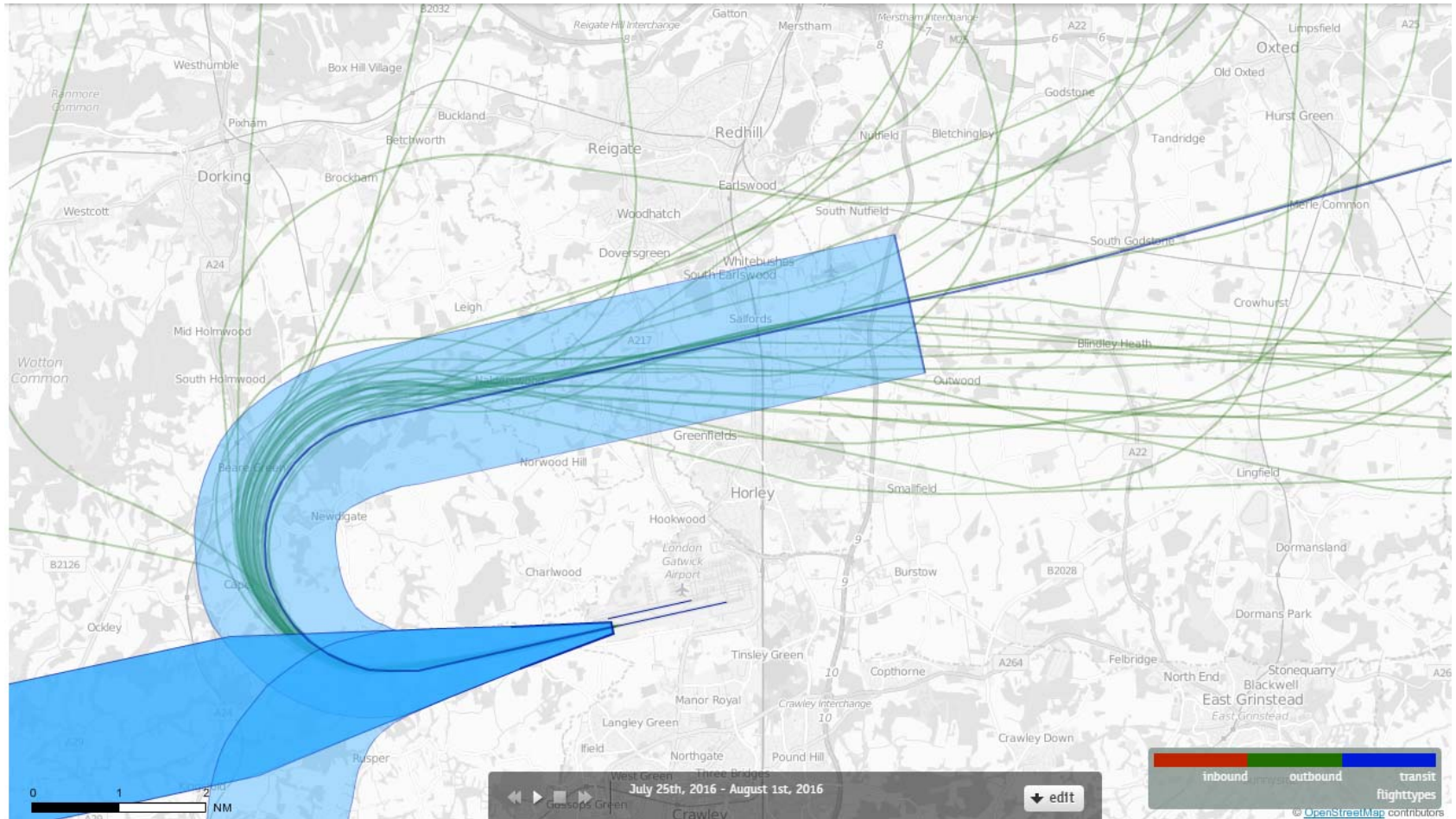

# 26LAM Departures 25<sup>th</sup>-31<sup>st</sup> July 2016 British Airways (SHT) A319 (33 Aircraft – RNAV1 Only)

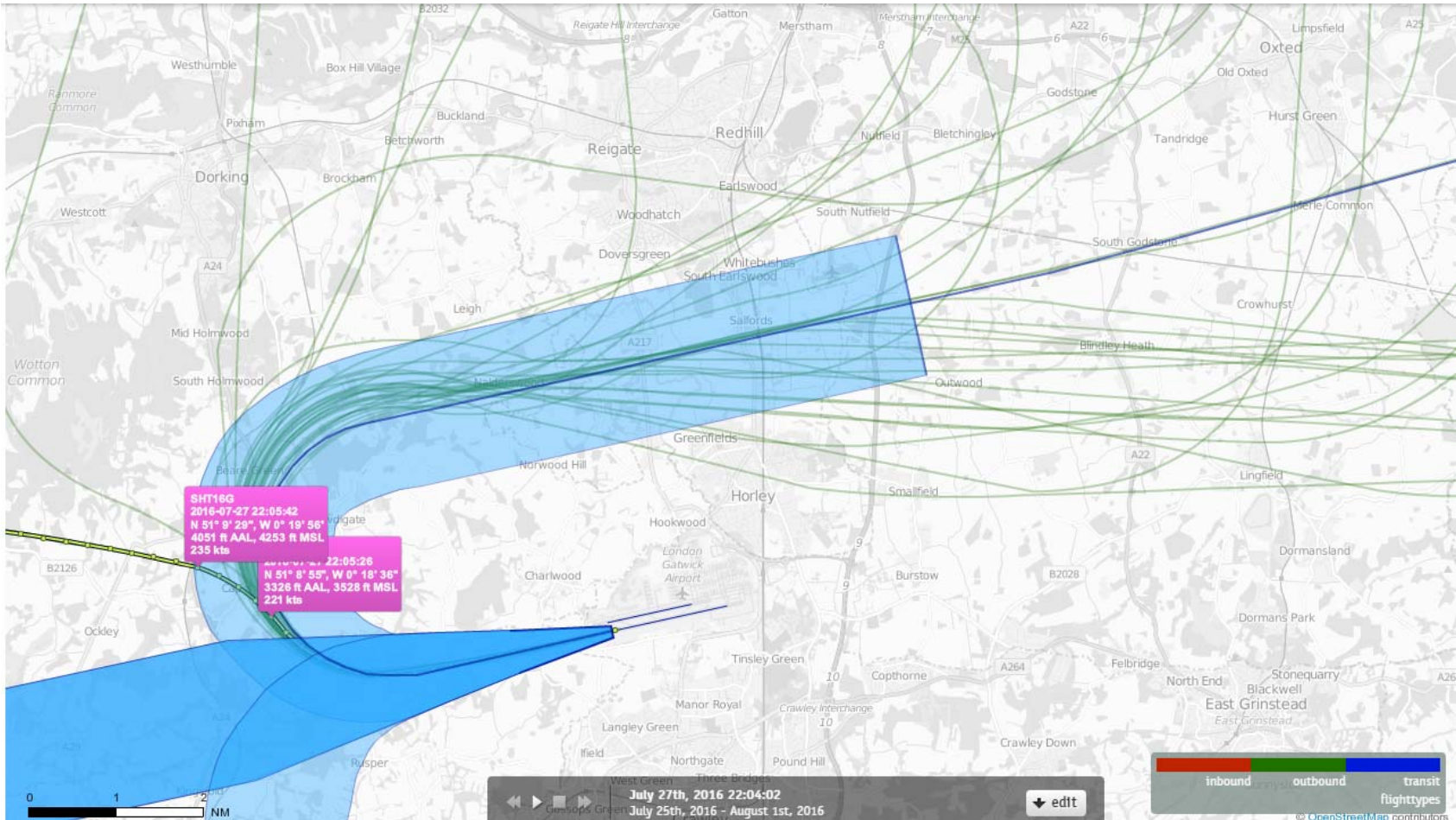

# 26LAM Departures 25<sup>th</sup>-31<sup>st</sup> July 2016 British Airways (SHT) A319 (33 Aircraft – RNAV1 Only)

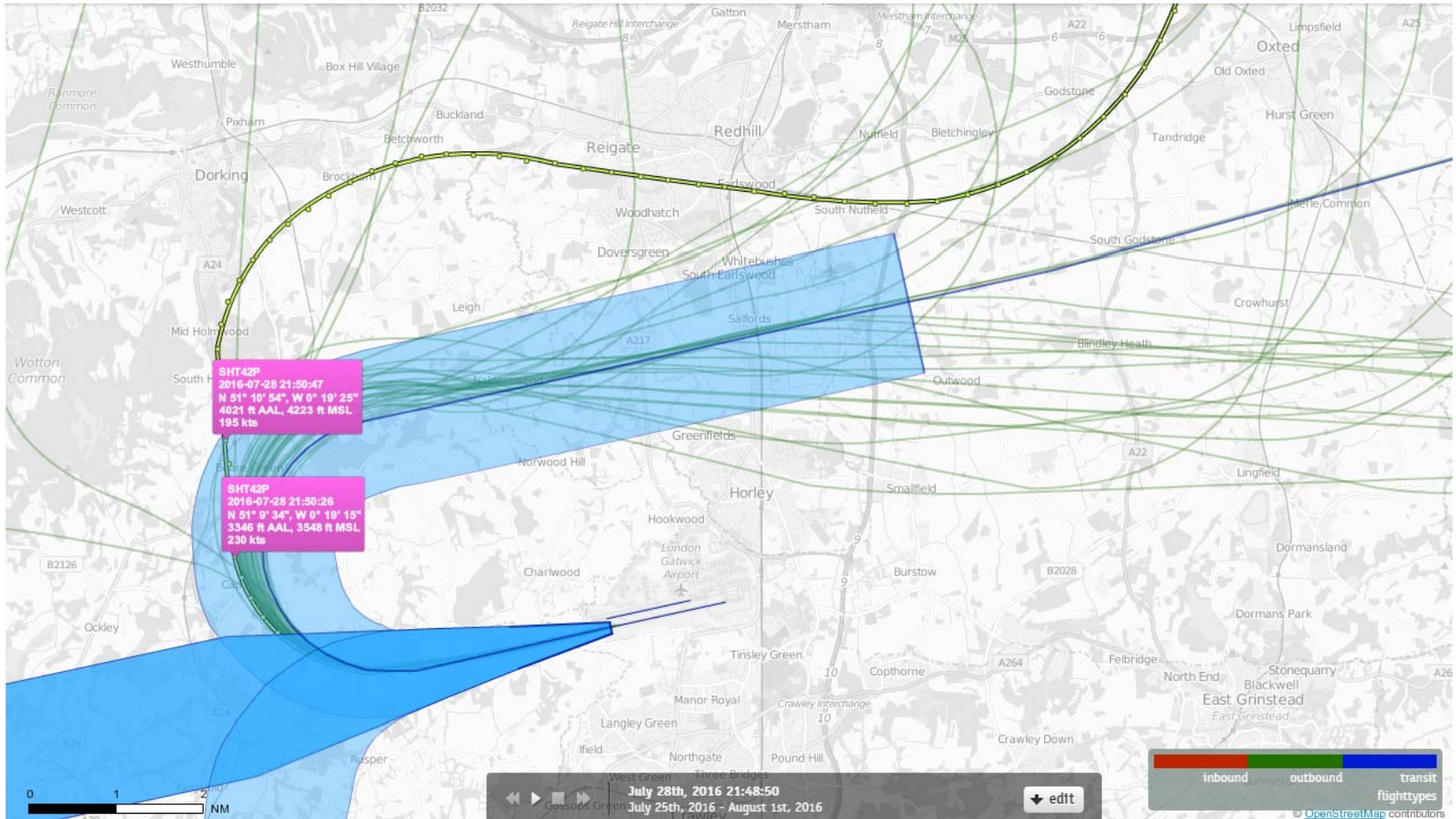

# 26LAM Departures 25<sup>th</sup>-31<sup>st</sup> July 2016 British Airways (SHT) A319 (33 Aircraft – RNAV1 Only)

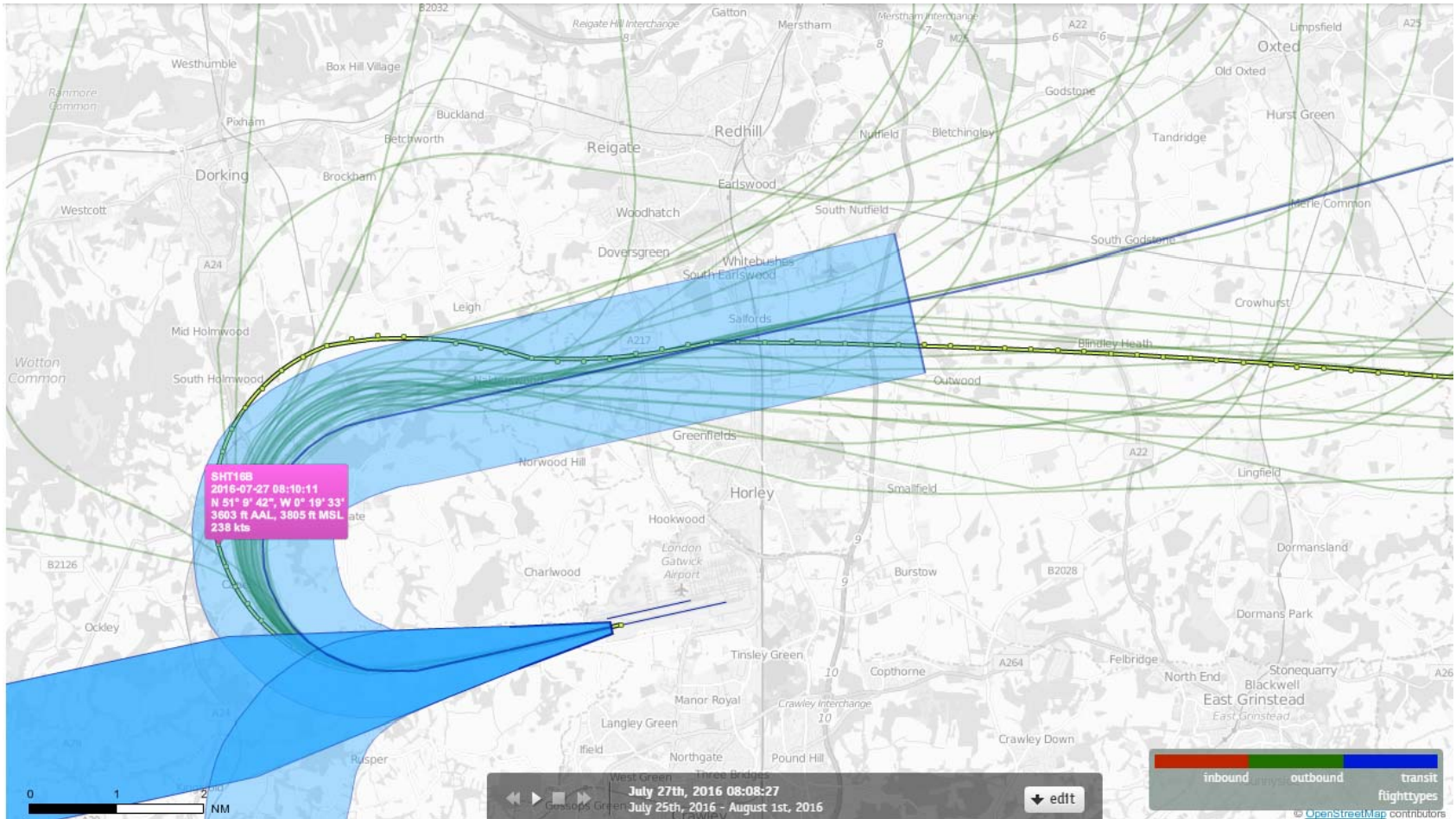

# 26LAM Departures 25<sup>th</sup>-31<sup>st</sup> July 2016 British Airways (SHT) A319 (33 Aircraft – RNAV1 Only)

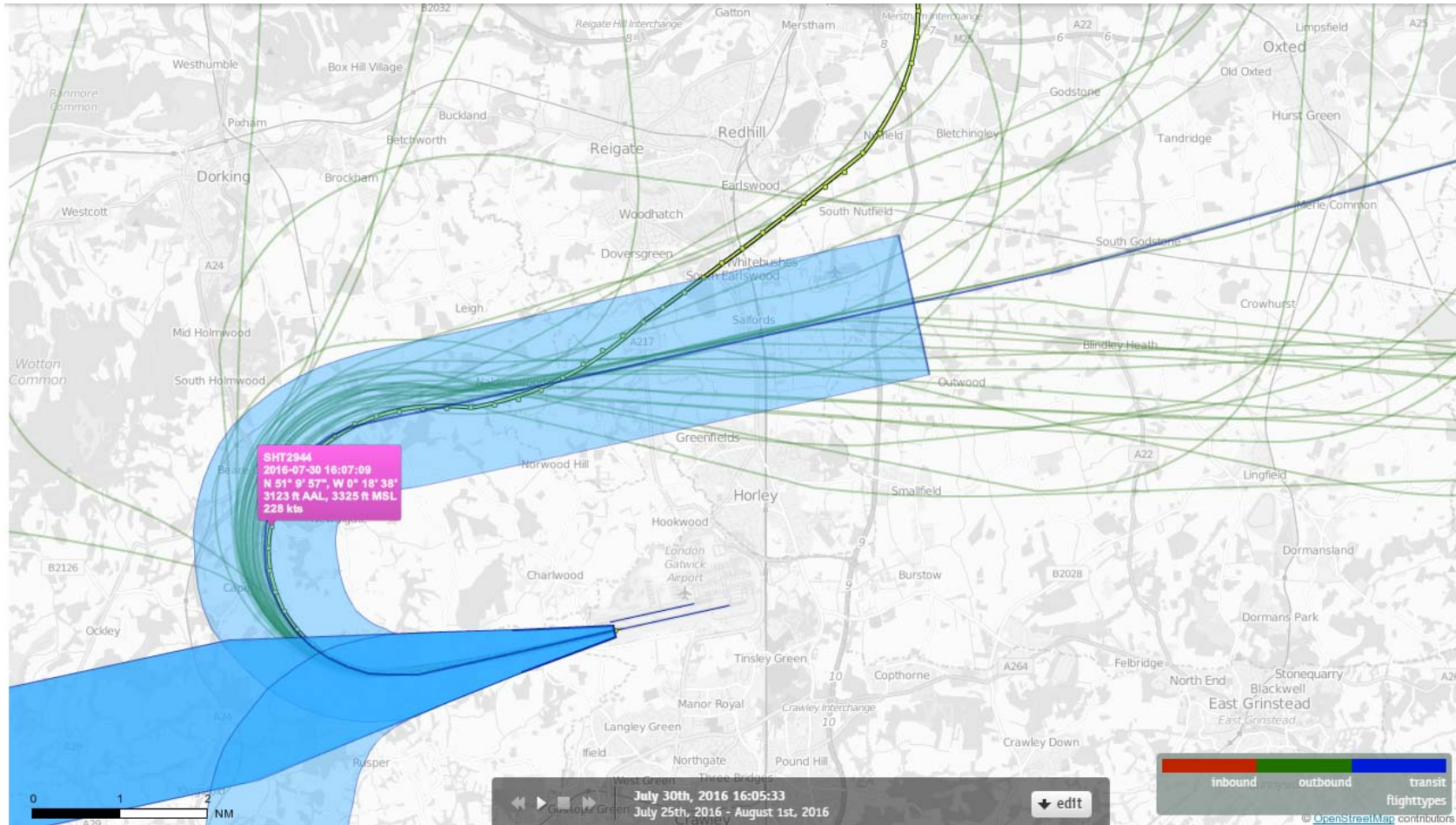

# 26LAM Departures 25<sup>th</sup>-31<sup>st</sup> July 2016 British Airways (SHT) A320 (13 Aircraft – RNAV1 Only)

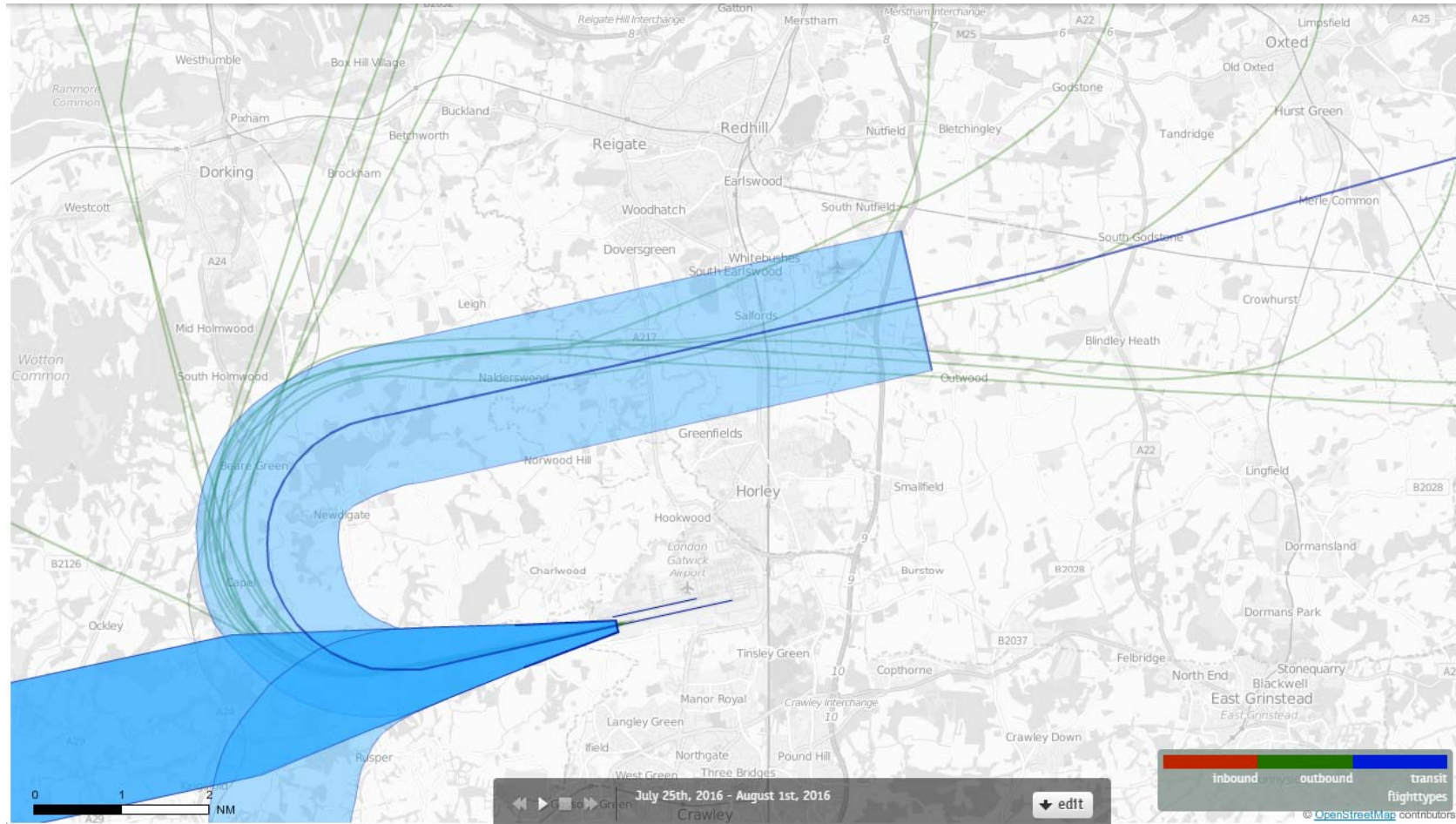



# 26LAM Departures 25<sup>th</sup>-31<sup>st</sup> July 2016 British Airways (SHT) A320 (13 Aircraft – RNAV1 Only)

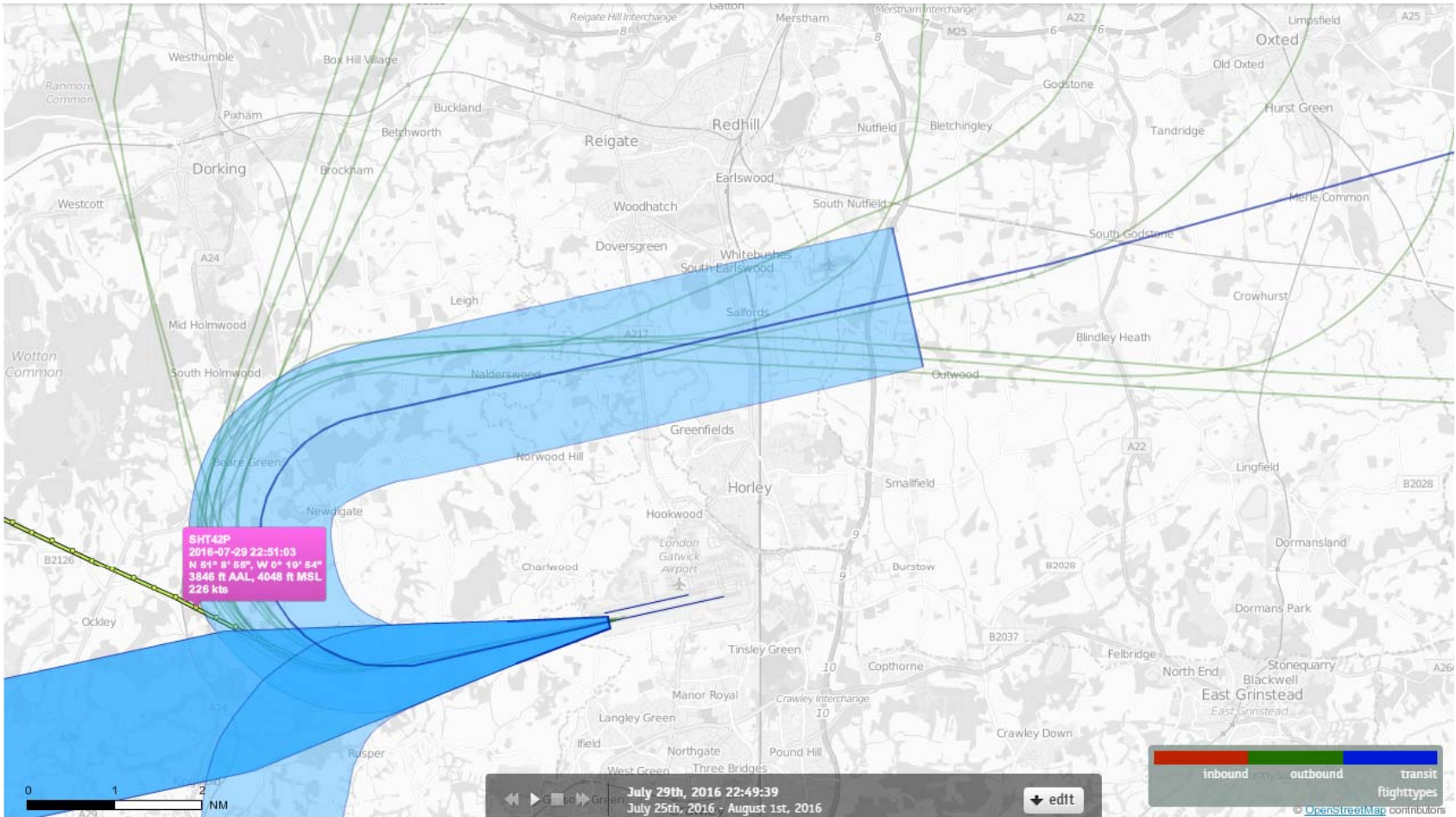

# 26LAM Departures 25<sup>th</sup>-31<sup>st</sup> July 2016

## British Airways (SHT) A320 (13 Aircraft – RNAV1 Only)

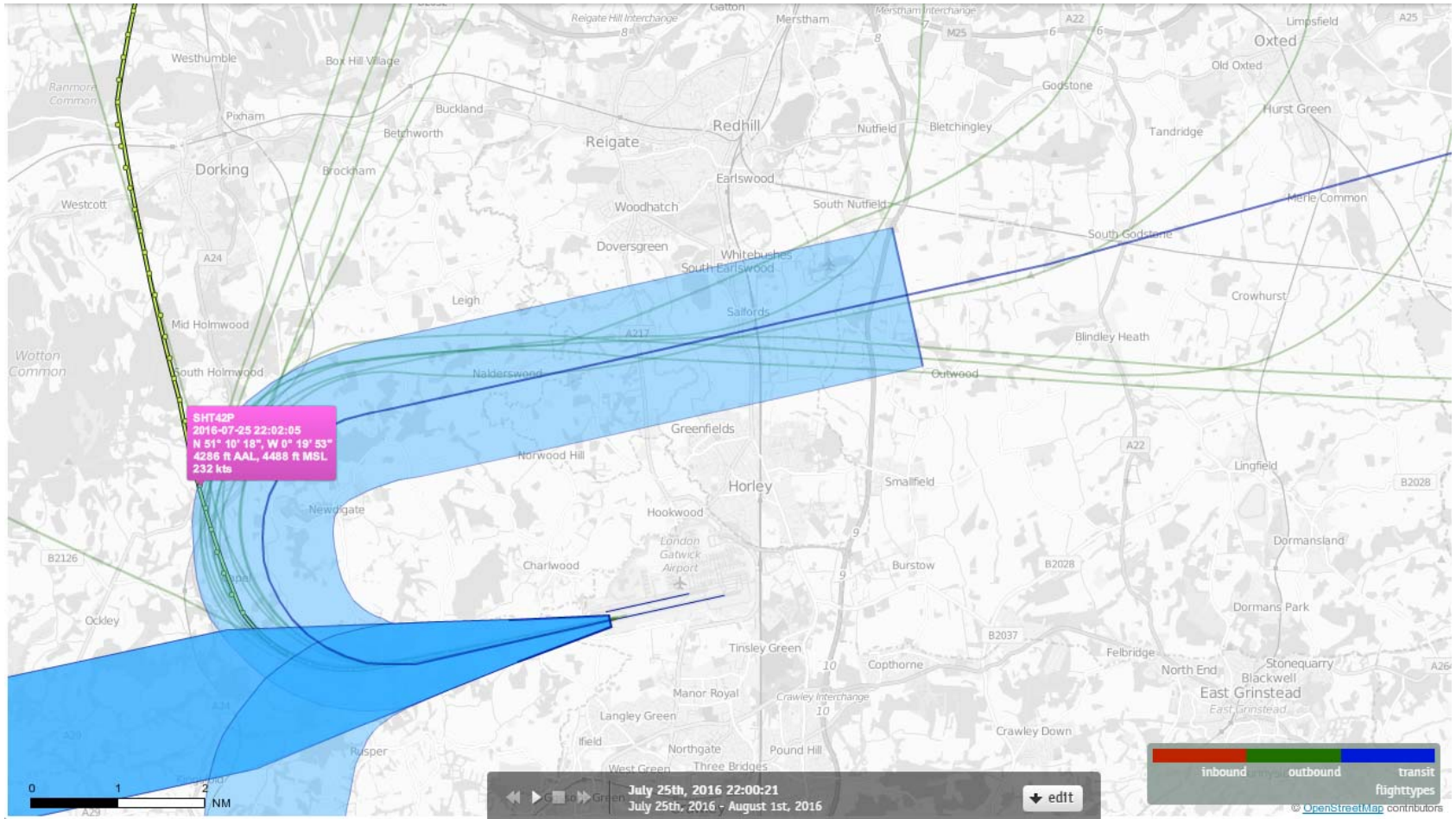

# 26LAM Departures 25<sup>th</sup>-31<sup>st</sup> July 2016 British Airways (SHT) A320 (13 Aircraft – RNAV1 Only)

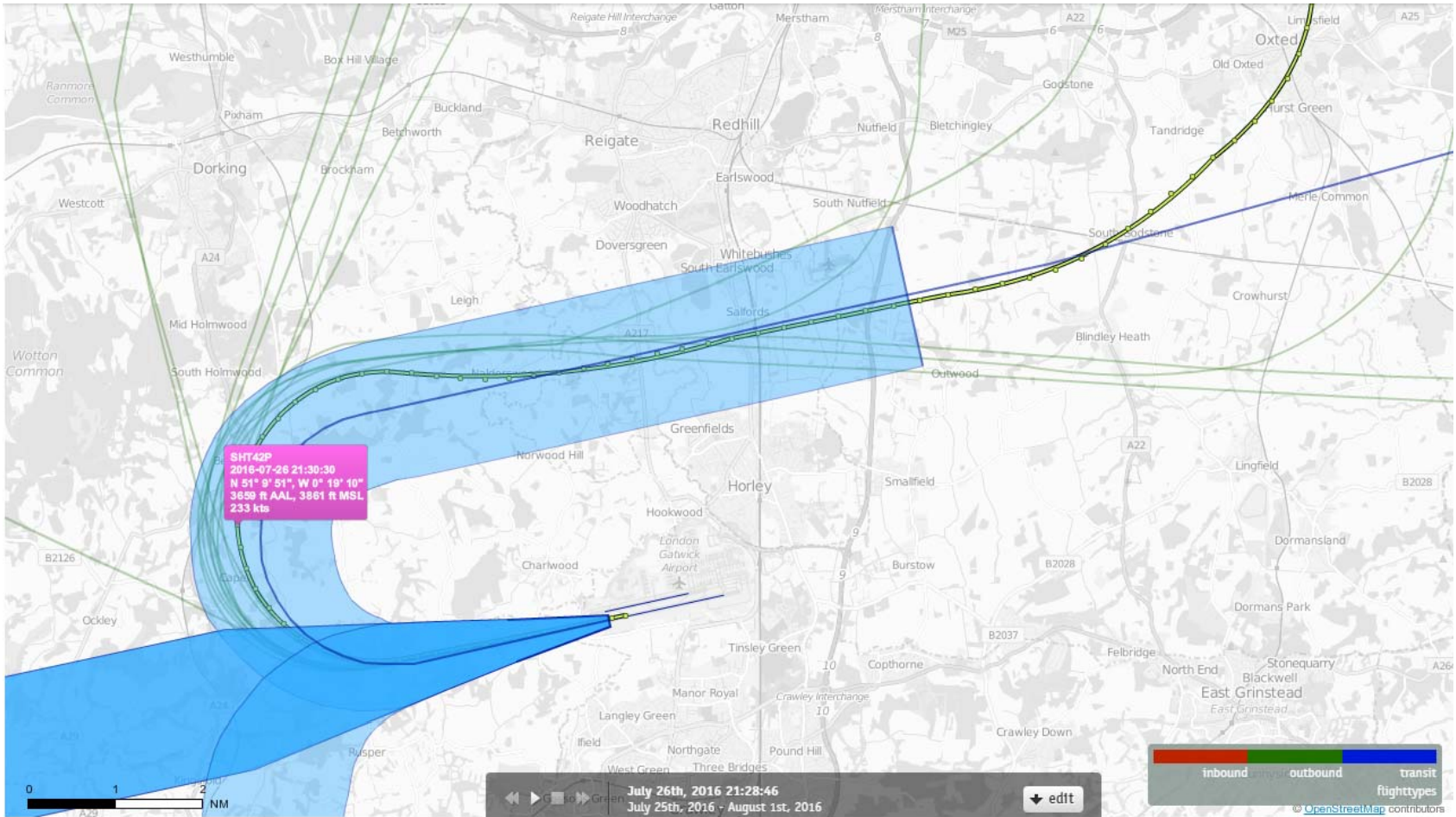

# Norwegian Air Shuttle (NAX)

# 26LAM Departures 25<sup>th</sup>-31<sup>st</sup> July 2016 Norwegian (NAX) (41 Aircraft – RNAV1 Only)

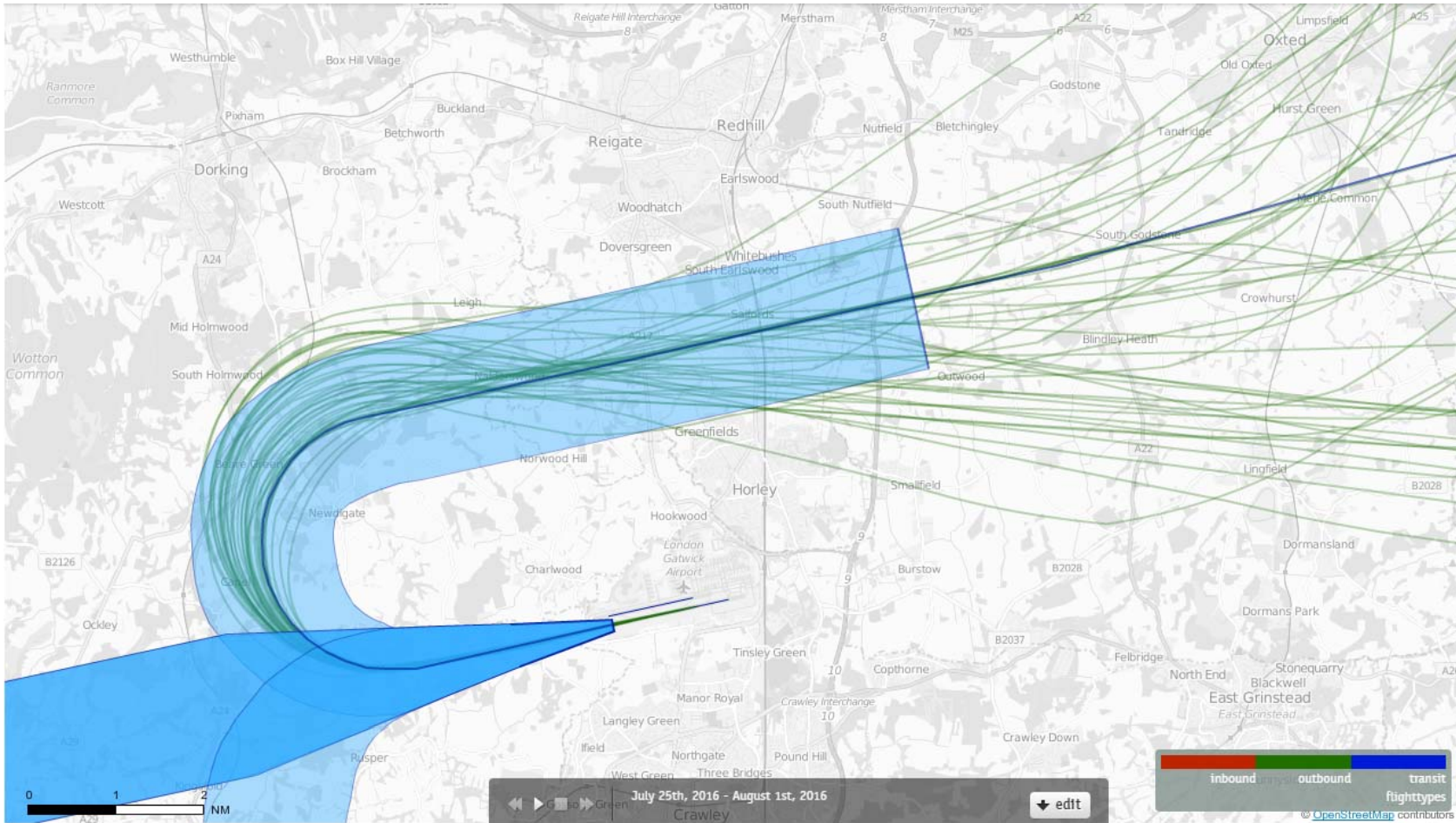

# 26LAM Departures 25<sup>th</sup>-31<sup>st</sup> July 2016 Norwegian (NAX) B737-800 (34 Aircraft – RNAV1 Only)

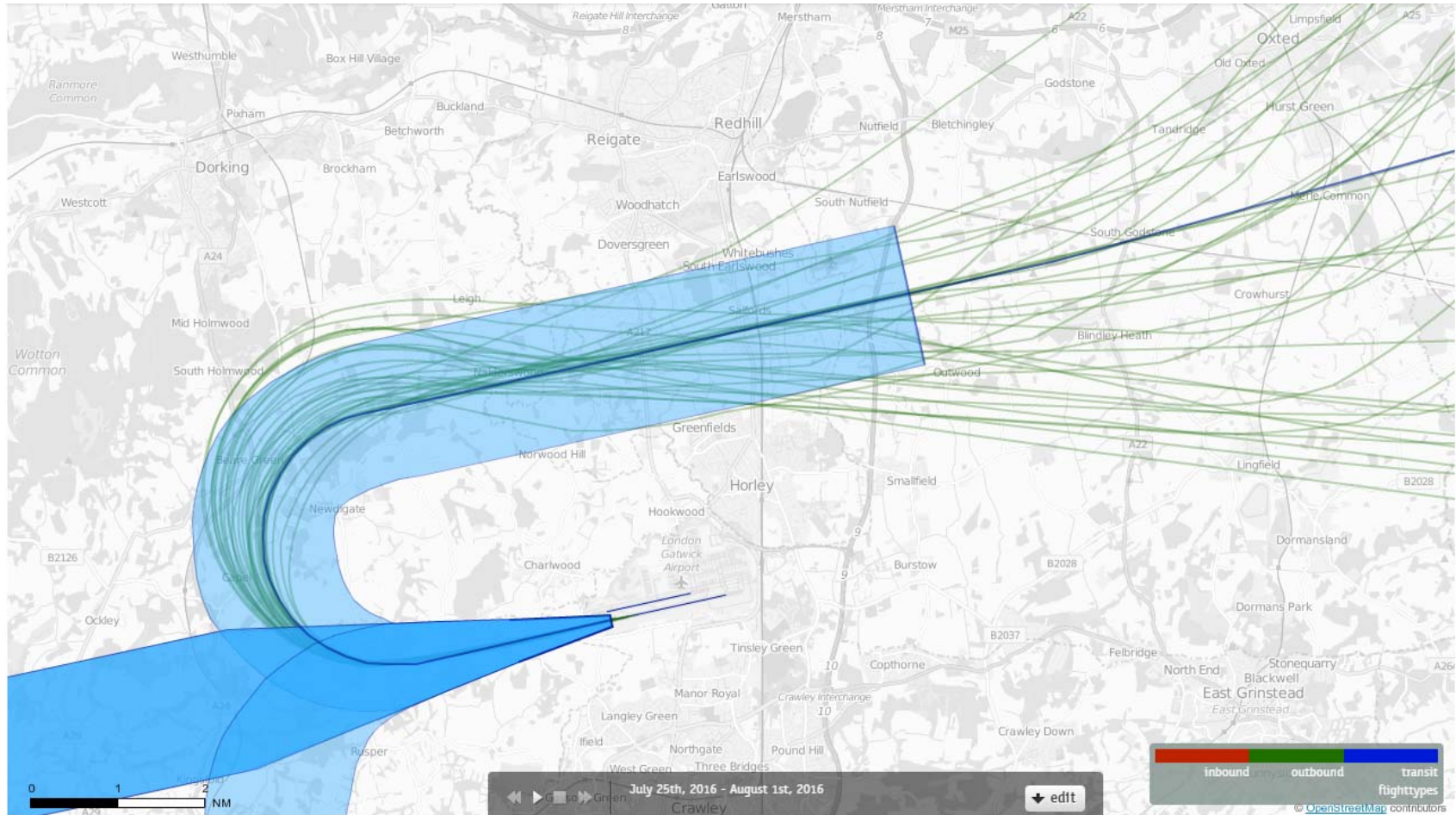

# 26LAM Departures 25<sup>th</sup>-31<sup>st</sup> July 2016 Norwegian (NAX) B737-800 (34 Aircraft – RNAV1 Only)

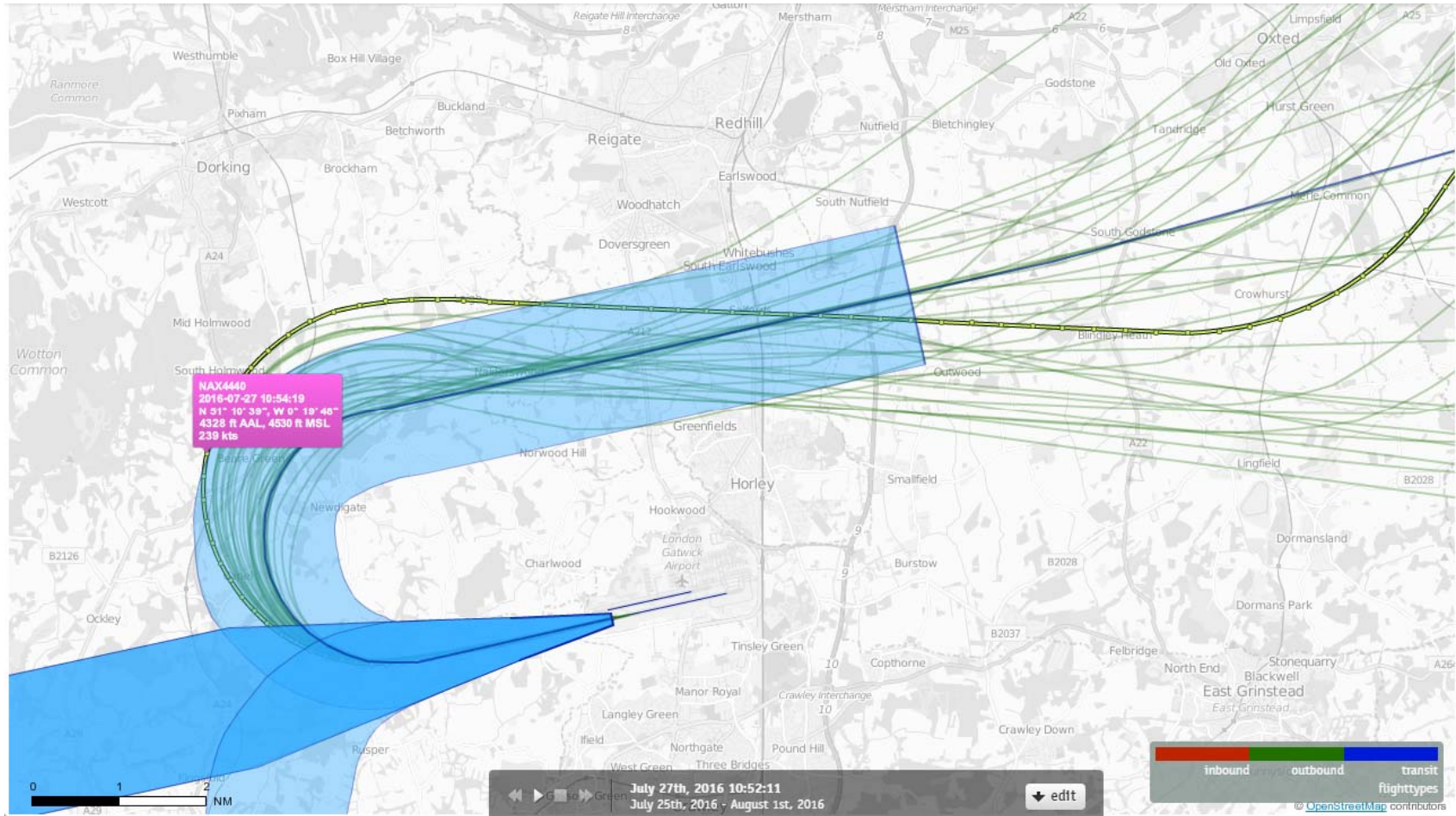

# 26LAM Departures 25<sup>th</sup>-31<sup>st</sup> July 2016 Norwegian (NAX) B737-800 (34 Aircraft – RNAV1 Only)

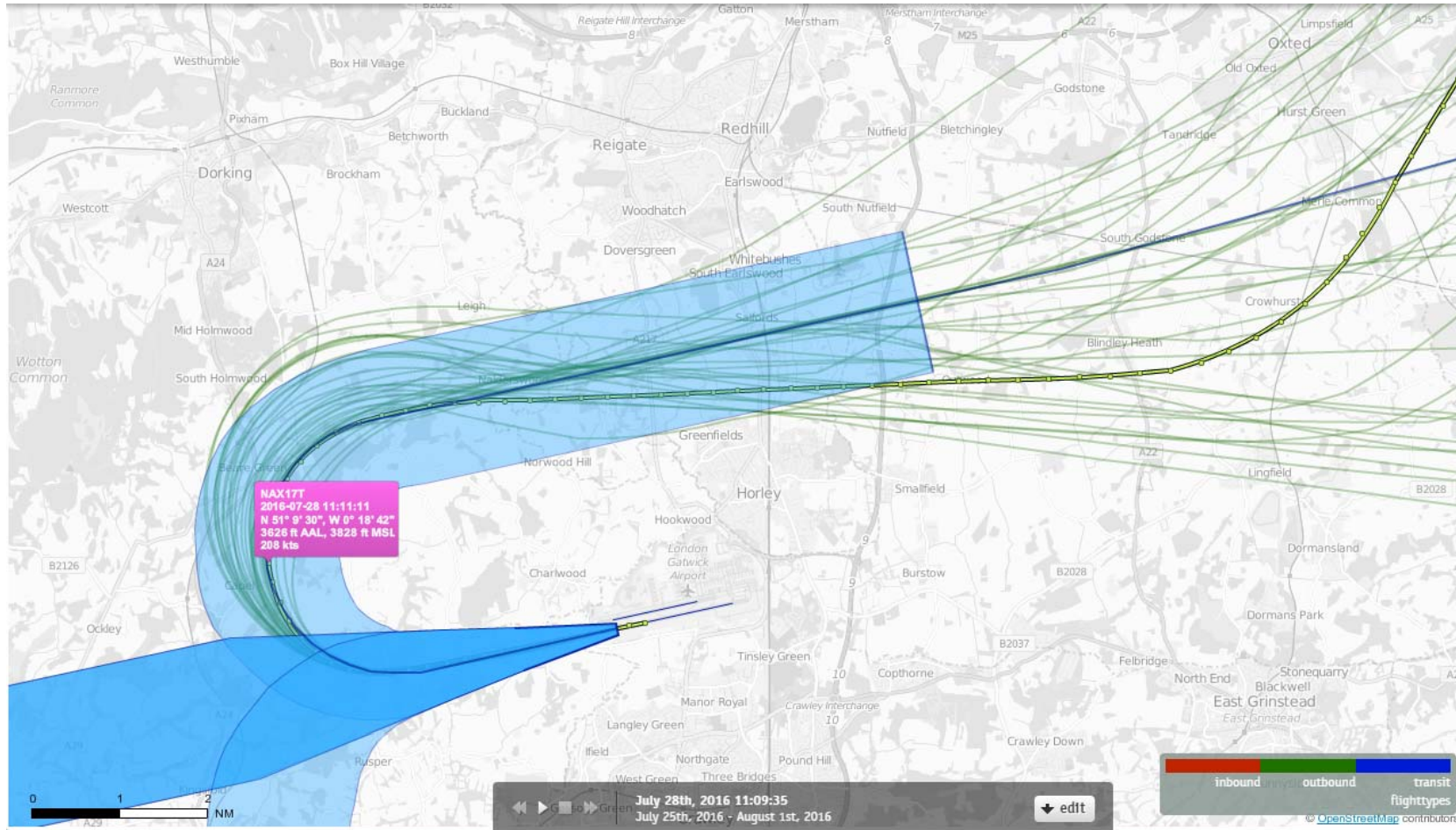



# 26LAM Departures 25<sup>th</sup>-31<sup>st</sup> July 2016 Norwegian (NAX) B737-800 (34 Aircraft – RNAV1 Only)

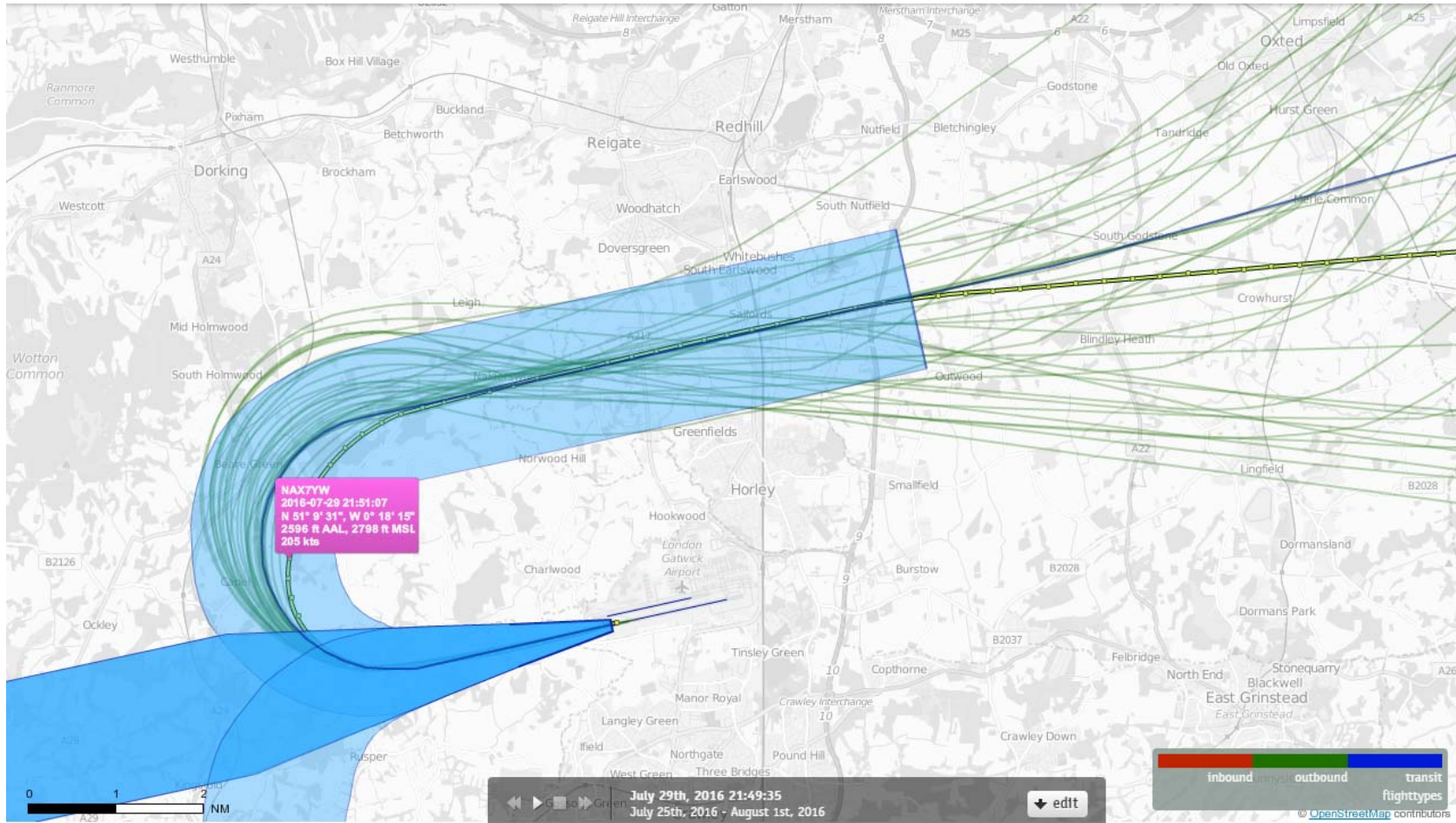

# 26LAM Departures 25<sup>th</sup>-31<sup>st</sup> July 2016 Norwegian (NAX) B787-800 (2 Aircraft – RNAV1 Only)

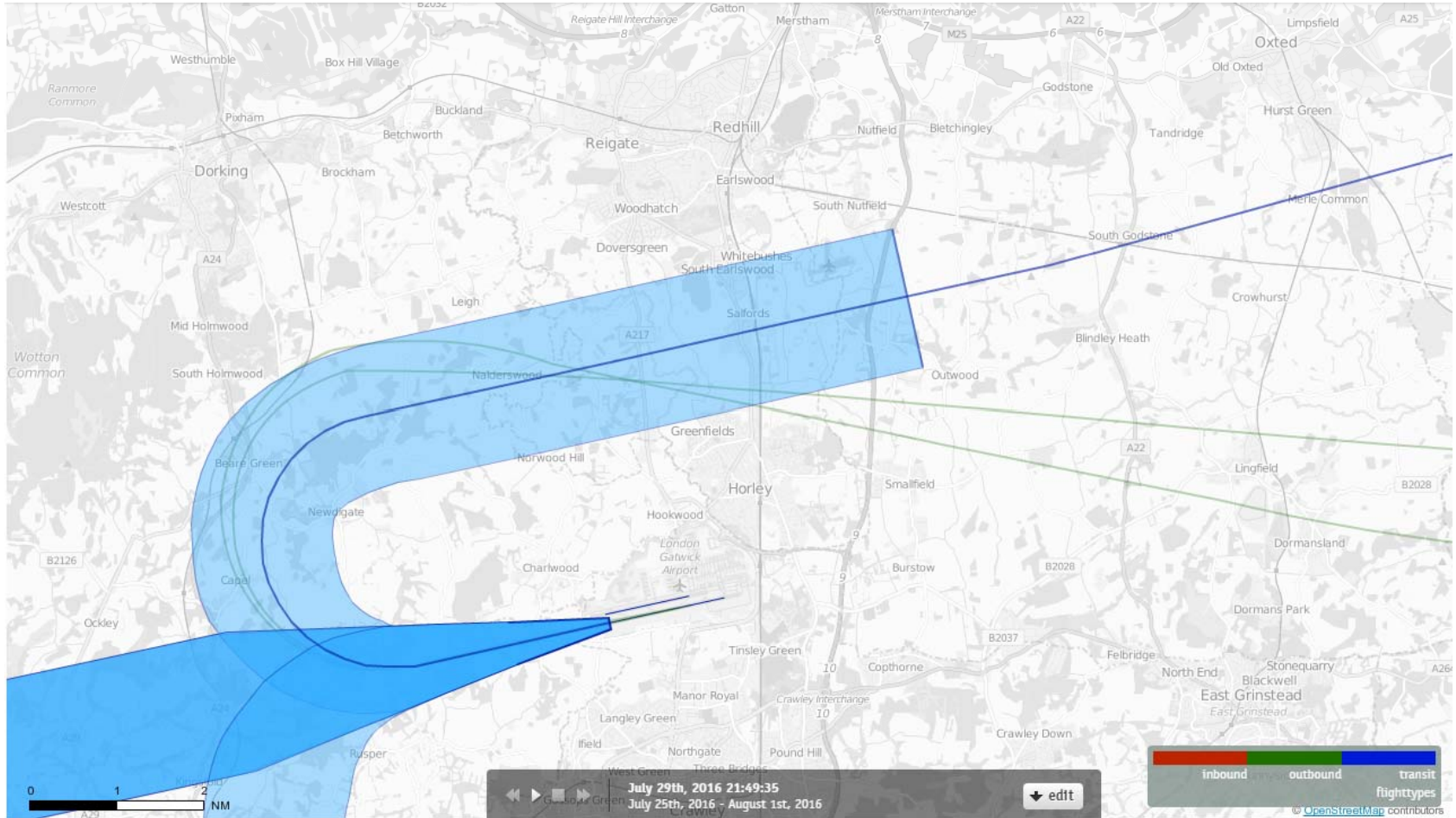

# 26LAM Departures 25<sup>th</sup>-31<sup>st</sup> July 2016 Norwegian (NAX) B787-800 (2 Aircraft – RNAV1 Only)

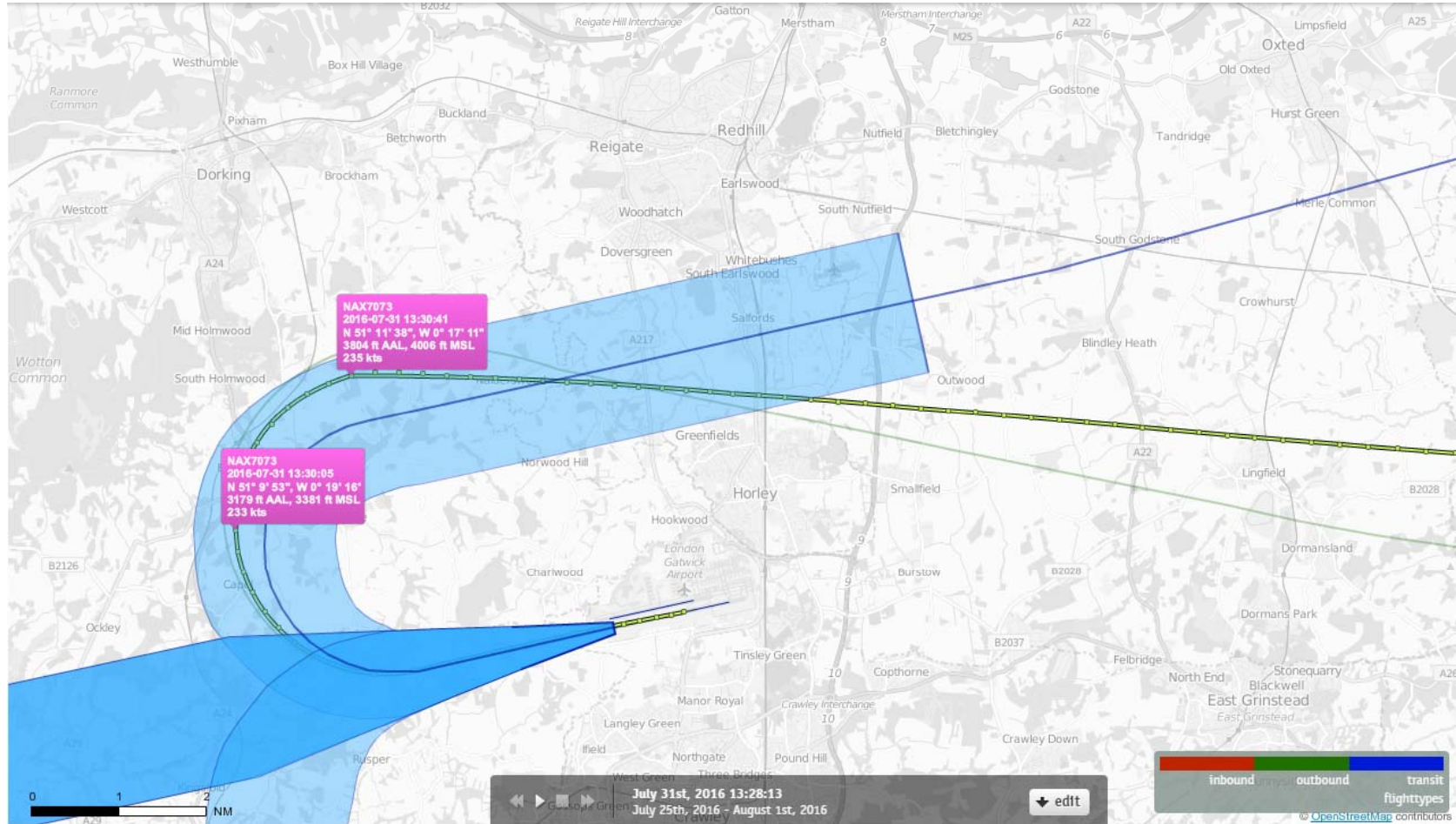

# 26LAM Departures 25<sup>th</sup>-31<sup>st</sup> July 2016 Norwegian (NAX) B787-800 (2 Aircraft – RNAV1 Only)

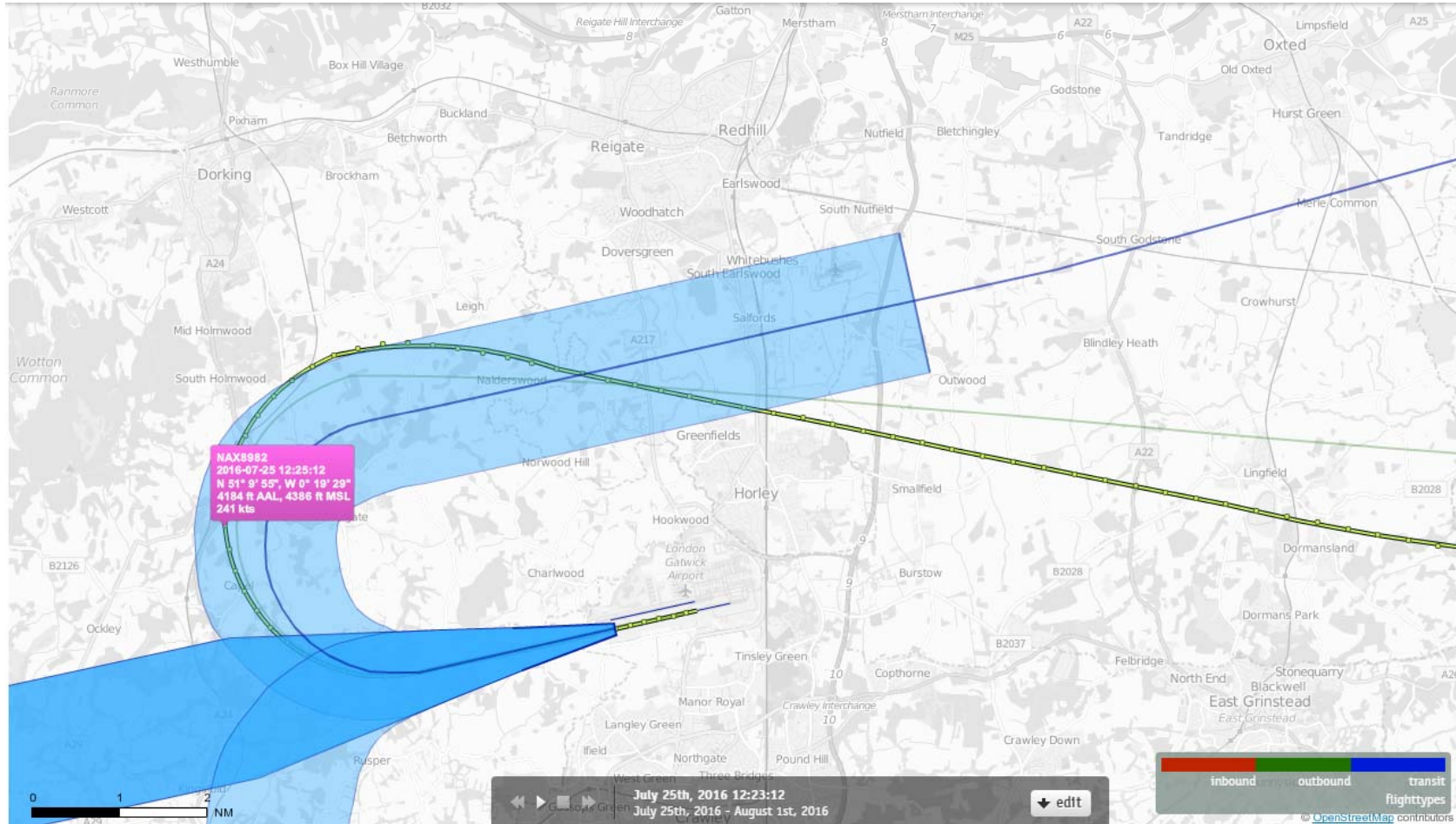

# 26LAM Departures 25<sup>th</sup>-31<sup>st</sup> July 2016 Norwegian (NAX) A330-200 (1 Aircraft – RNAV1 Only)

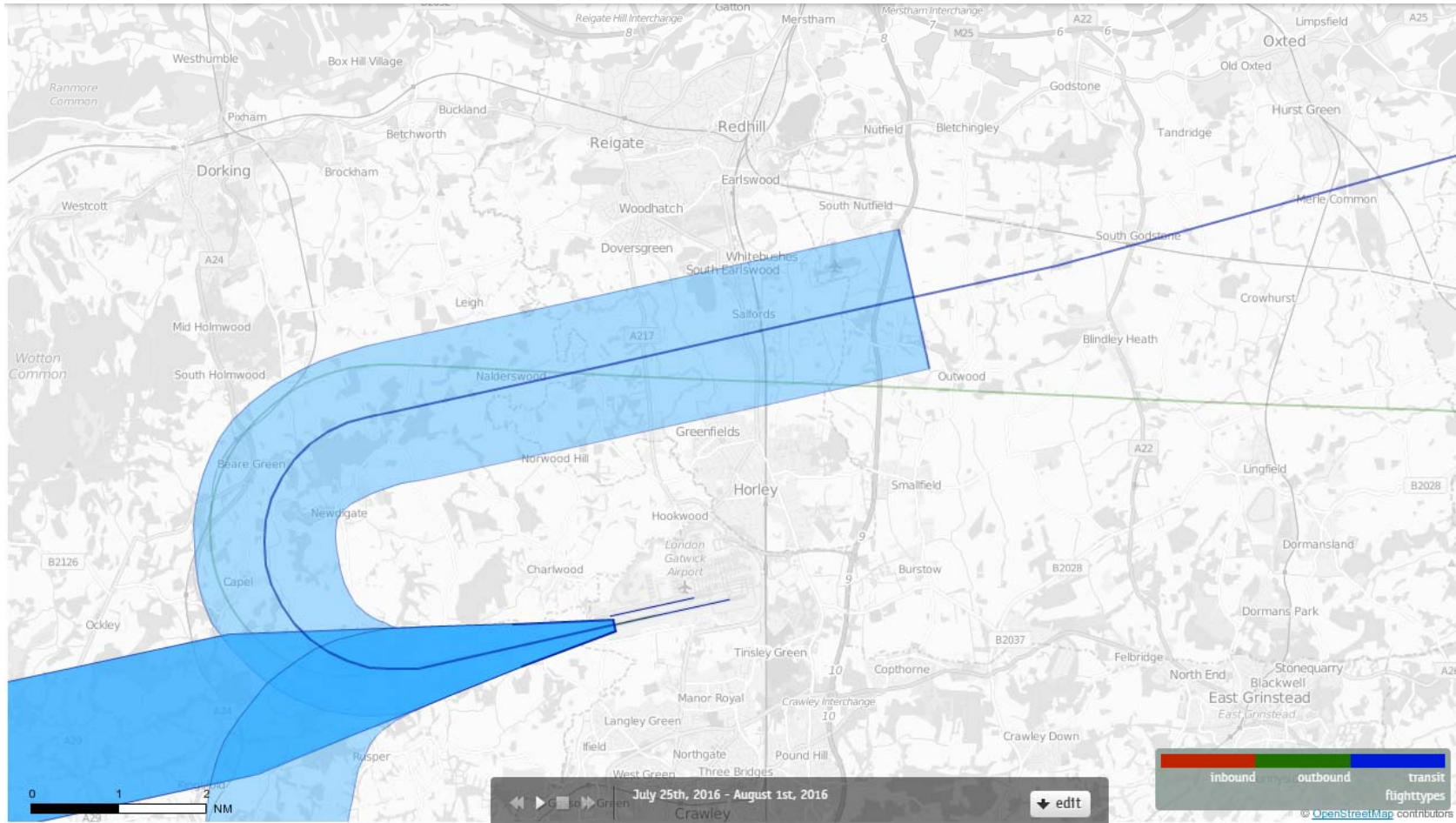

# 26LAM Departures 25<sup>th</sup>-31<sup>st</sup> July 2016 Norwegian (NAX) A330-200 (1 Aircraft – RNAV1 Only)

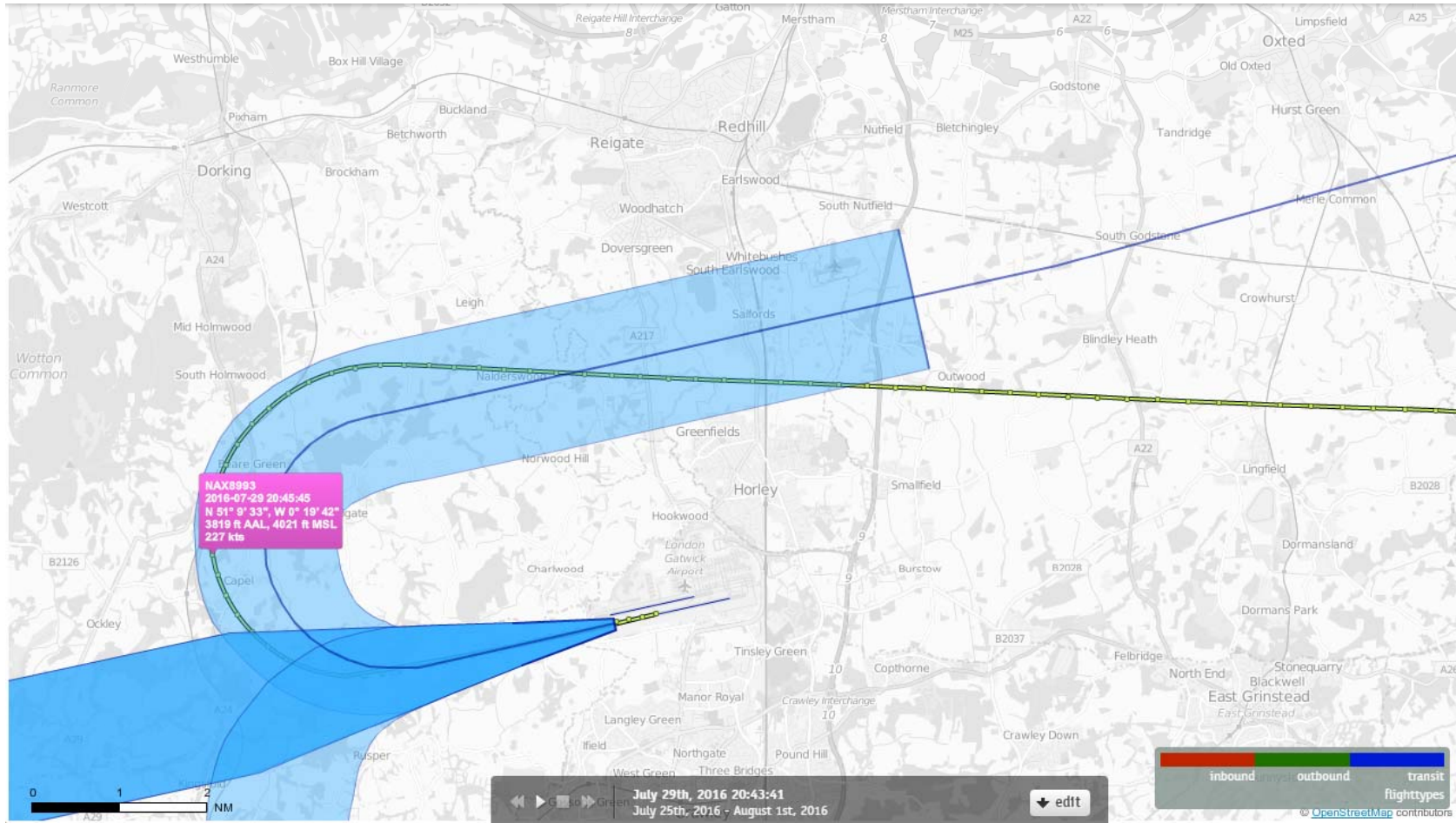

# Norwegian Air International (IBK)

# 26LAM Departures 25<sup>th</sup>-31<sup>st</sup> July 2016 Norwegian (IBK) (138 Aircraft – RNAV1 Only)

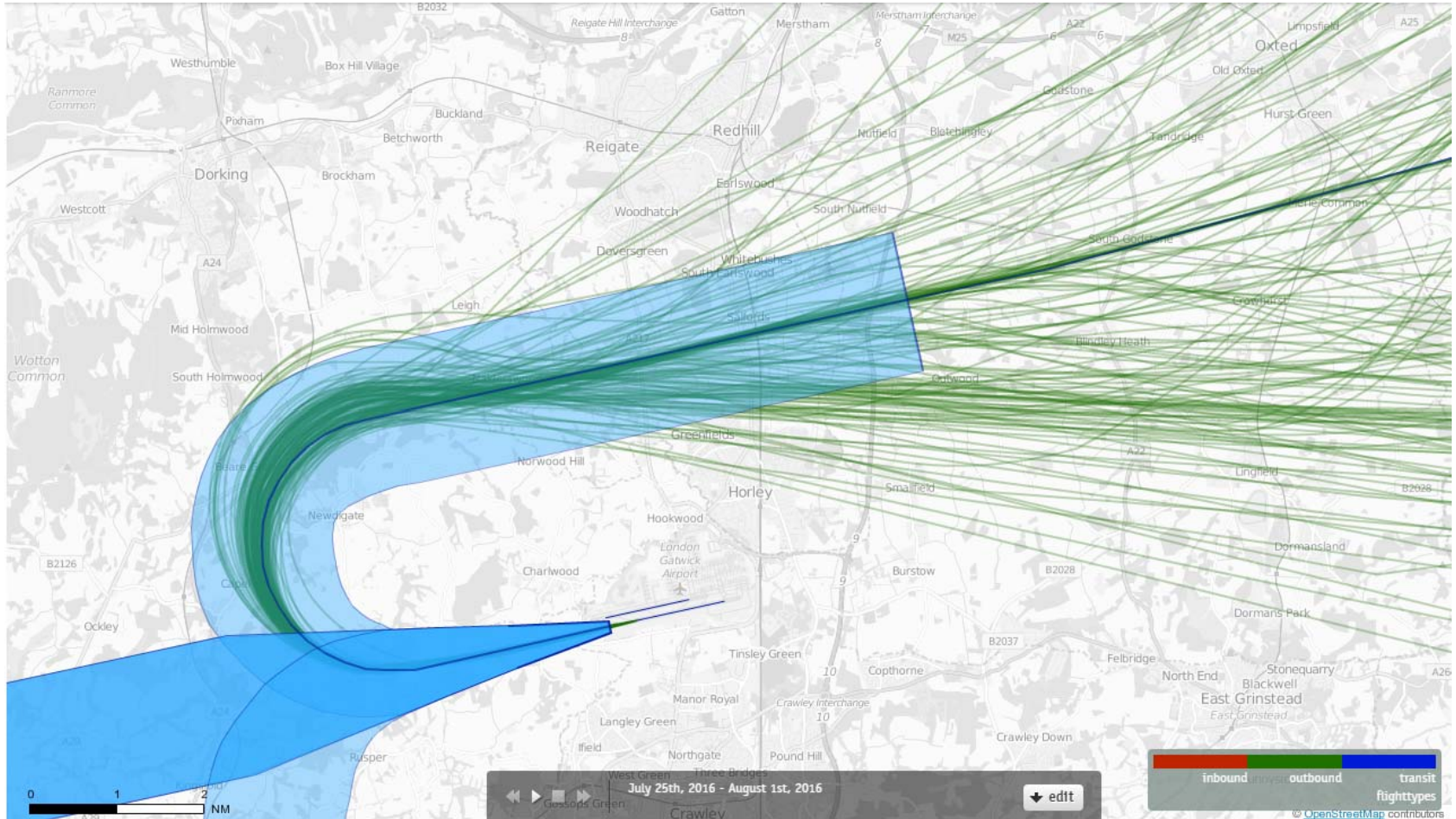



# 26LAM Departures 25<sup>th</sup>-31<sup>st</sup> July 2016 Norwegian (IBK) B737-800 (111 Aircraft – RNAV1 Only)

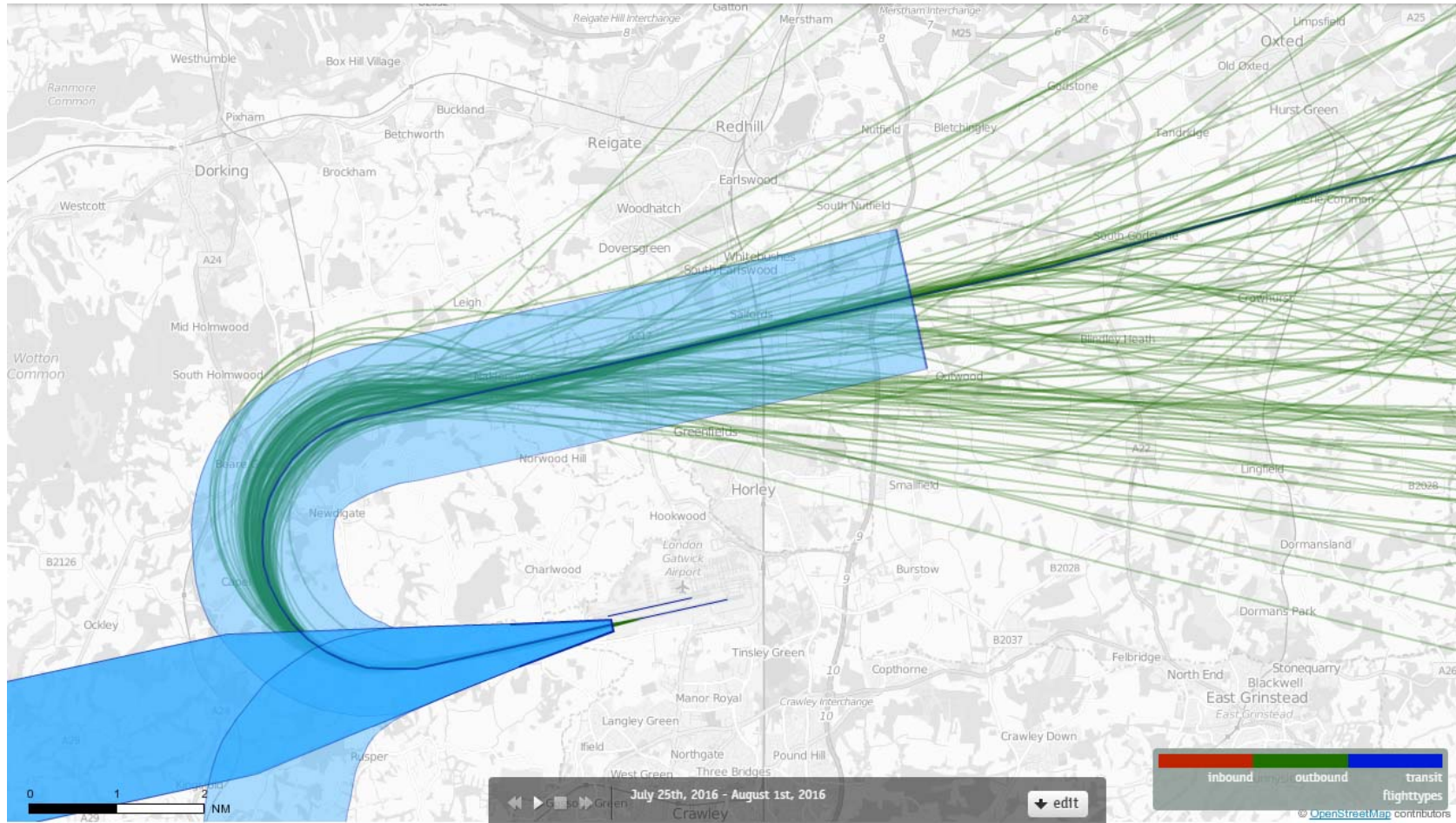

# 26LAM Departures 25<sup>th</sup>-31<sup>st</sup> July 2016 Norwegian (IBK) B737-800 (111 Aircraft – RNAV1 Only)

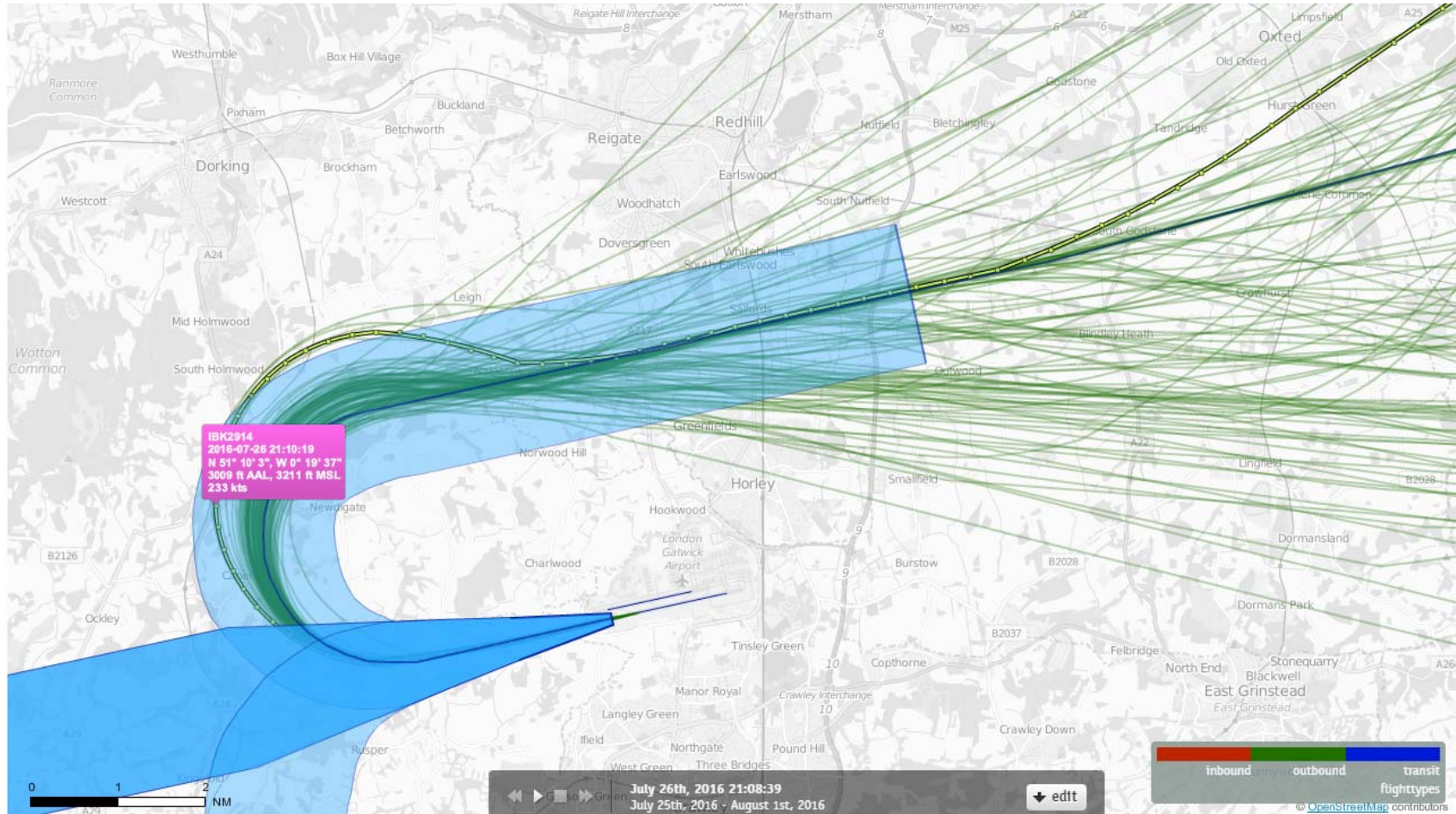

# 26LAM Departures 25<sup>th</sup>-31<sup>st</sup> July 2016 Norwegian (IBK) B737-800 (111 Aircraft – RNAV1 Only)

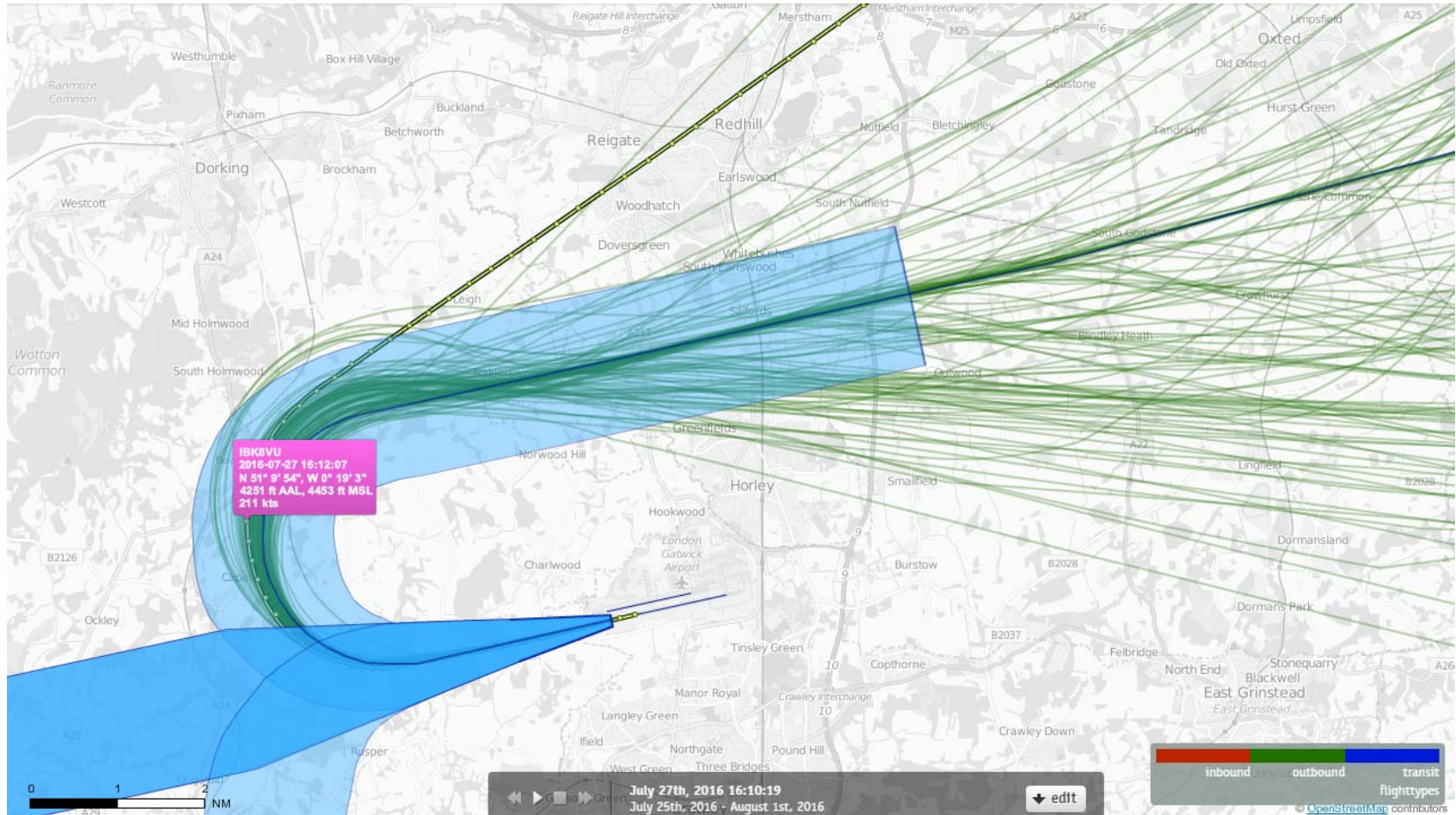

# 26LAM Departures 25<sup>th</sup>-31<sup>st</sup> July 2016 Norwegian (IBK) B737-800 (111 Aircraft – RNAV1 Only)

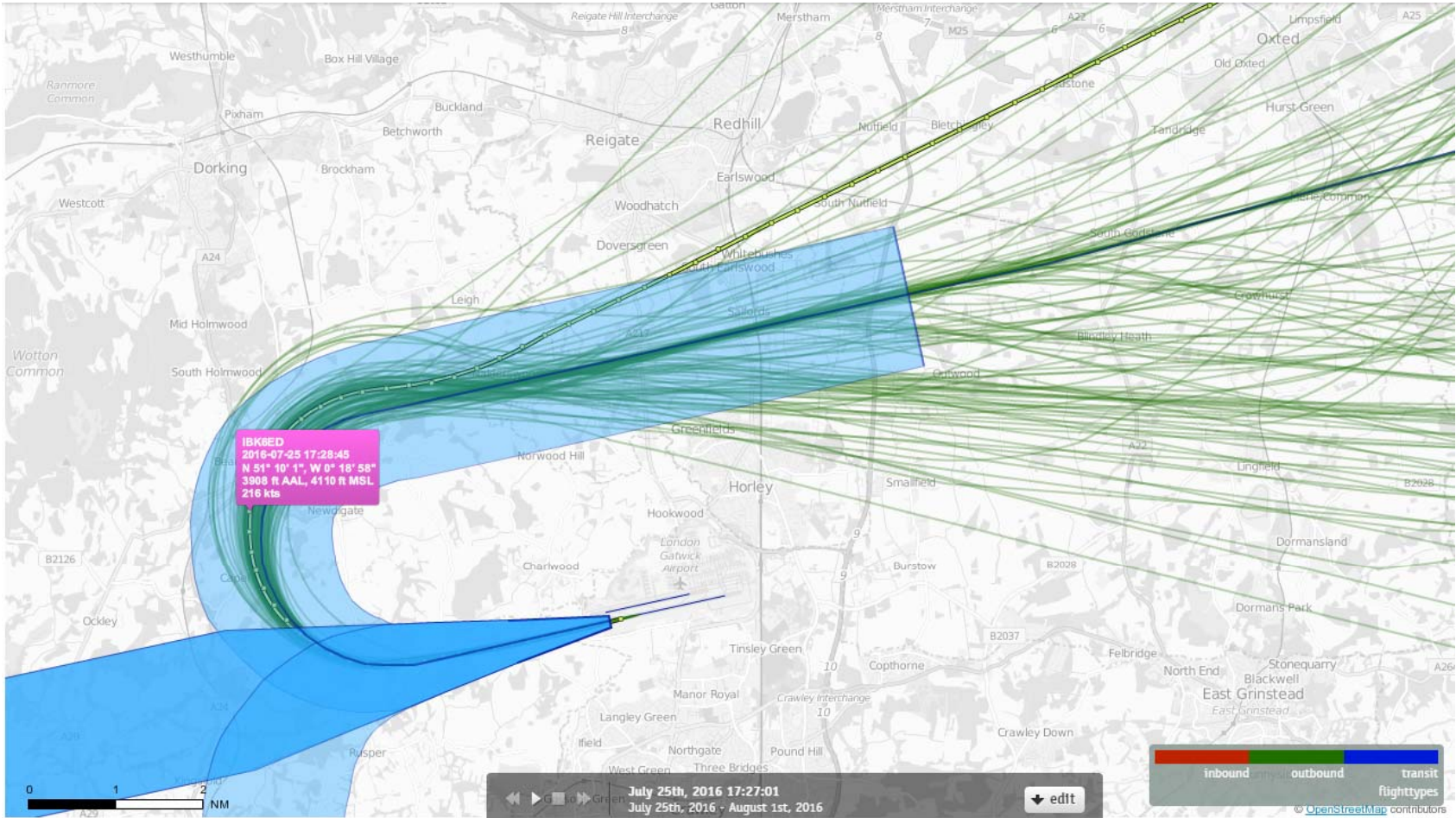

# 26LAM Departures 25<sup>th</sup>-31<sup>st</sup> July 2016 Norwegian (IBK) B737-800 (111 Aircraft – RNAV1 Only)

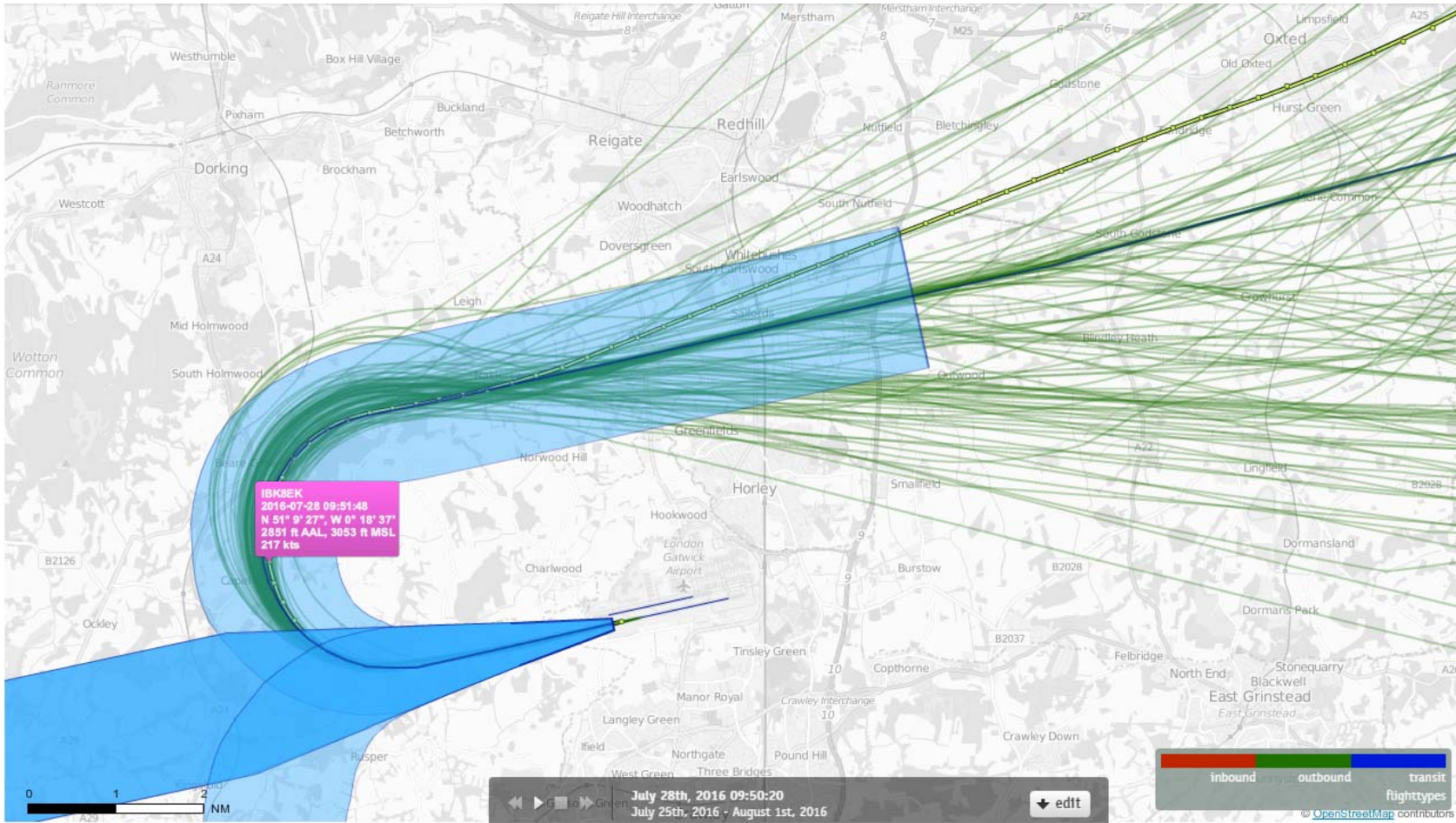

# 26LAM Departures 25<sup>th</sup>-31<sup>st</sup> July 2016 Norwegian (IBK) B737-800 (111 Aircraft – RNAV1 Only)

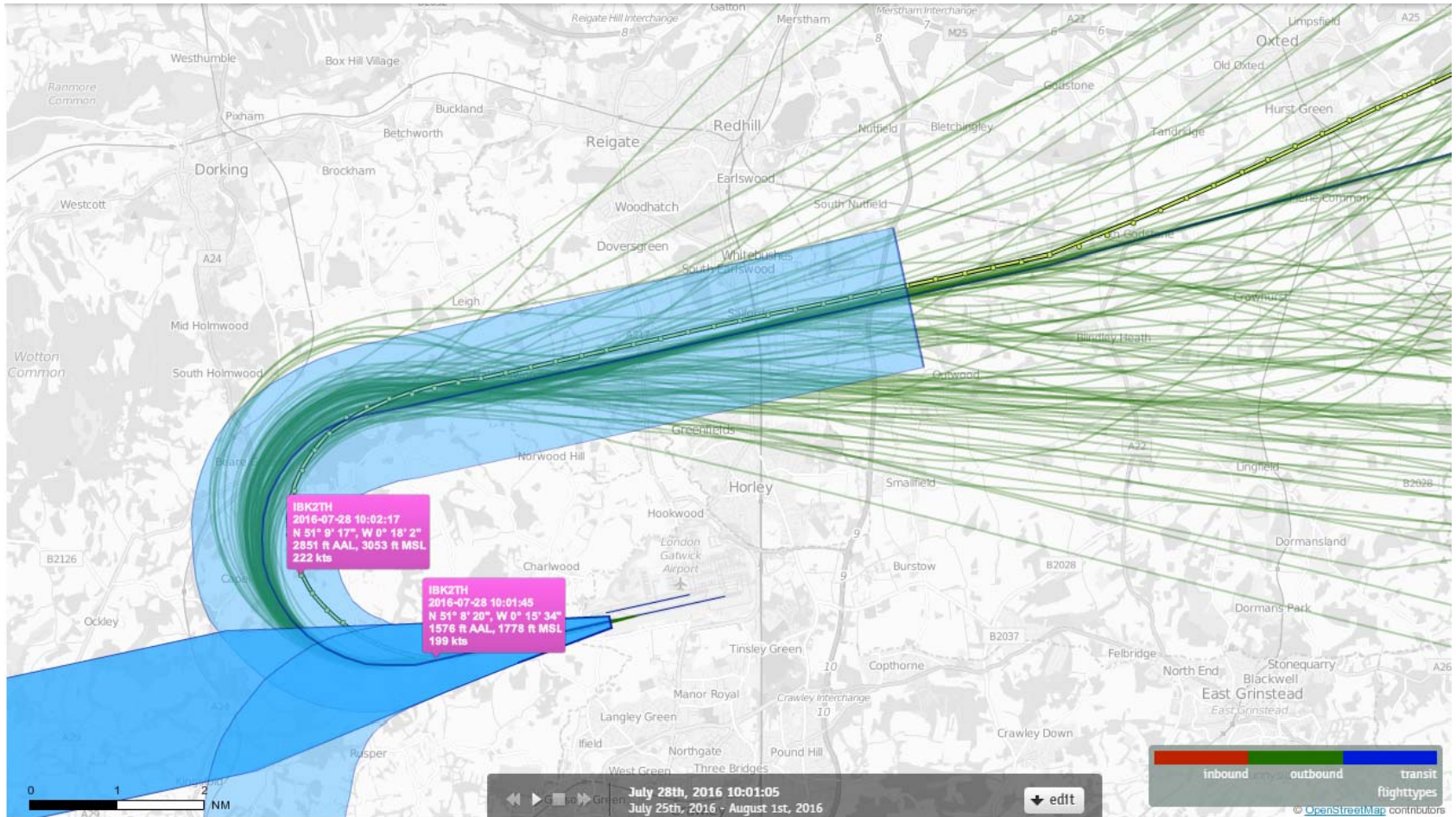

# easyJet (EZY)

# 26LAM Departures 25<sup>th</sup>-31<sup>st</sup> July 2016 easyJet (EZY) (489 Aircraft – RNAV1 Only)

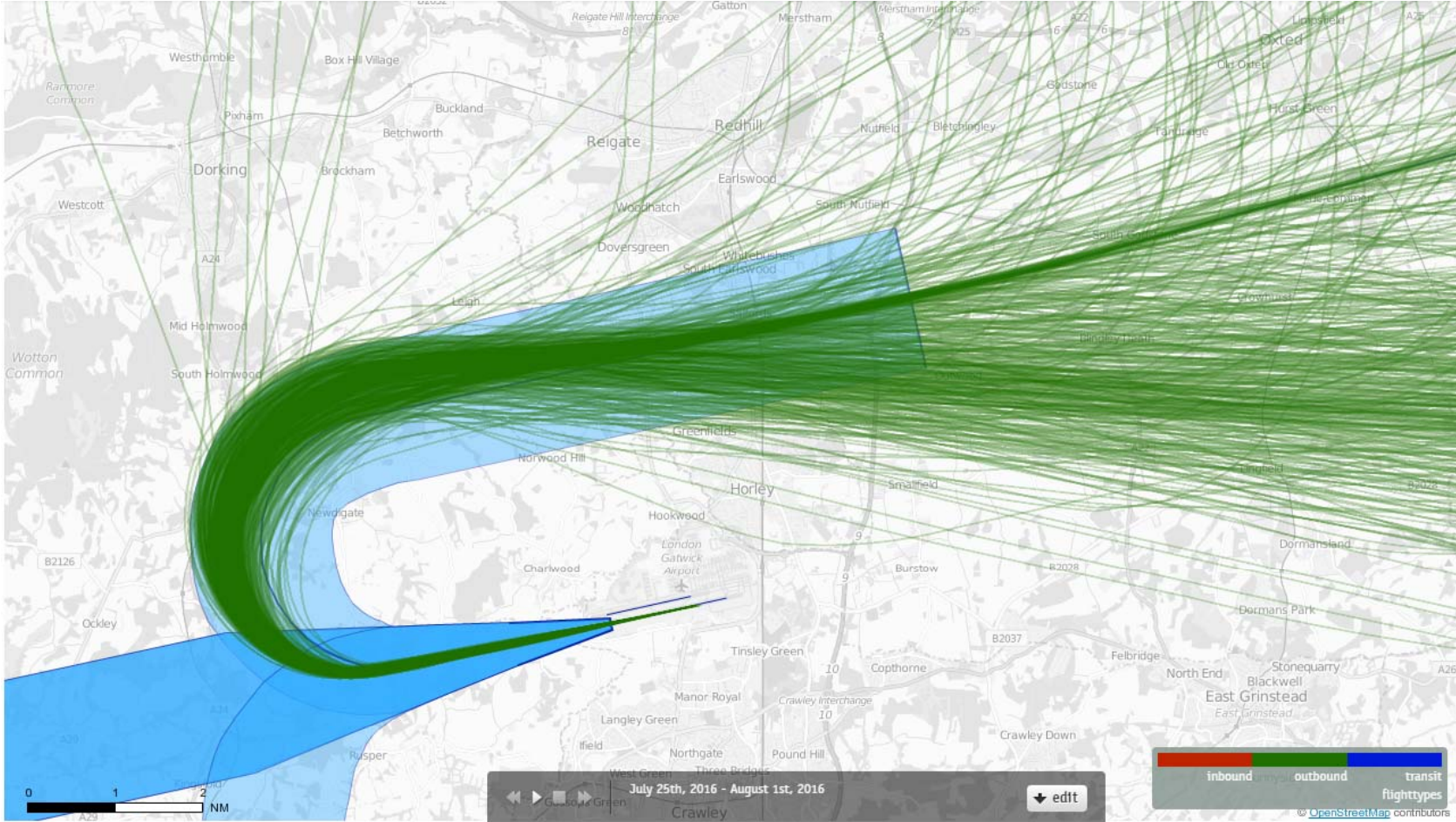



# 26LAM Departures 25<sup>th</sup>-31<sup>st</sup> July 2016 easyJet (EZY) A319 (250 Aircraft – RNAV1 Only)

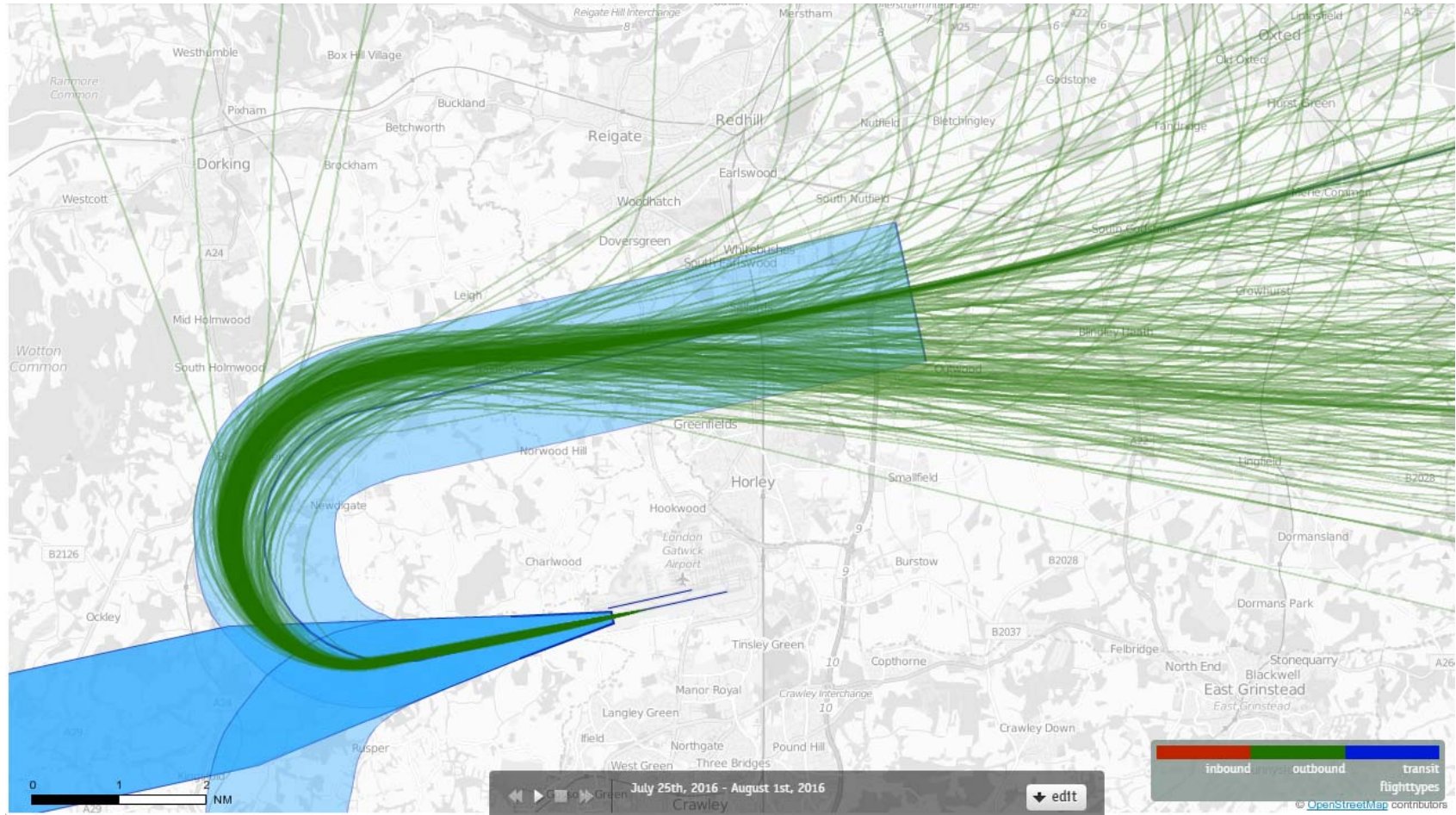

# 26LAM Departures 25<sup>th</sup>-31<sup>st</sup> July 2016 easyJet (EZY) A319 (250 Aircraft – RNAV1 Only)

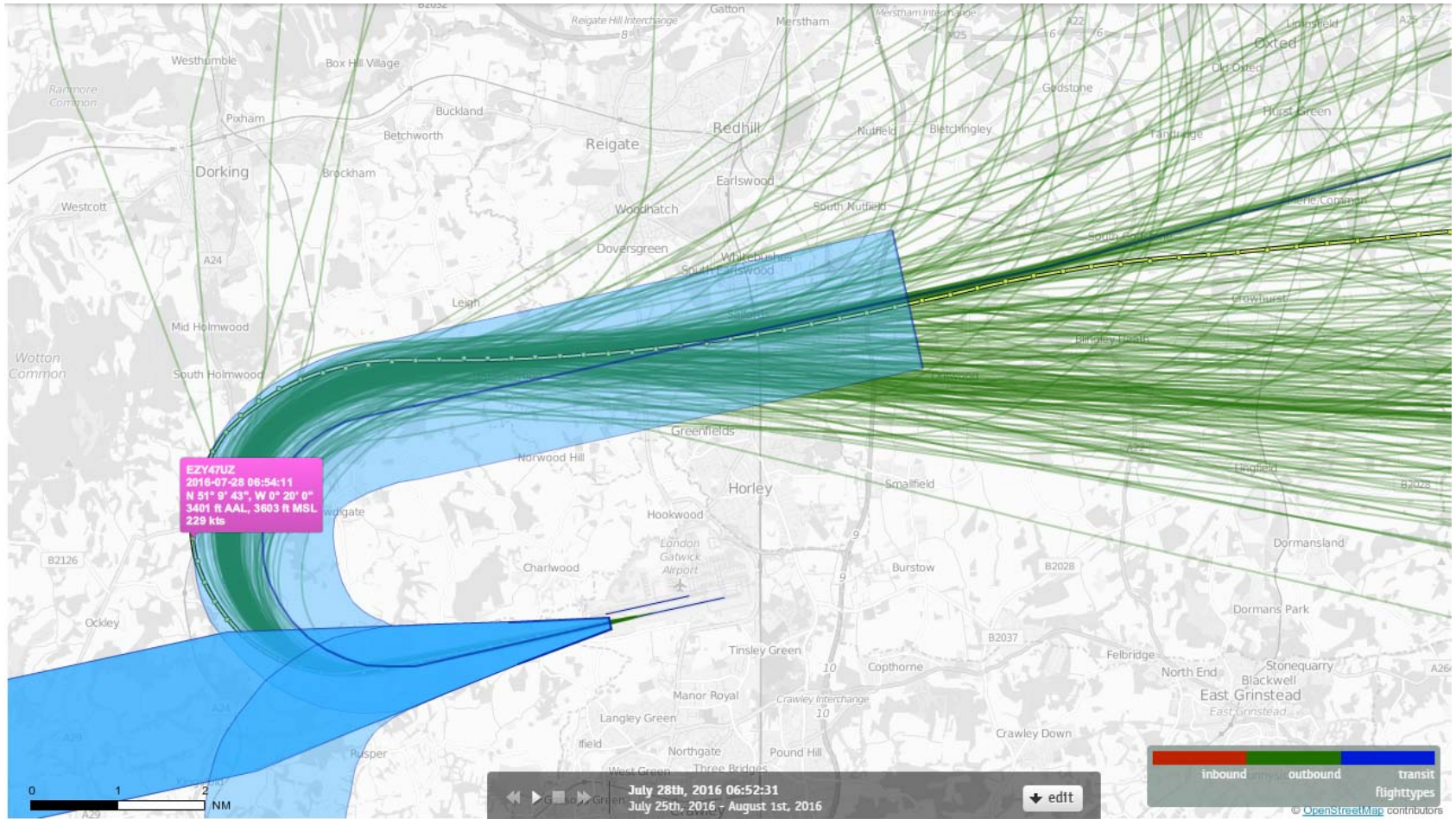

# 26LAM Departures 25<sup>th</sup>-31<sup>st</sup> July 2016 easyJet (EZY) A319 (250 Aircraft – RNAV1 Only)

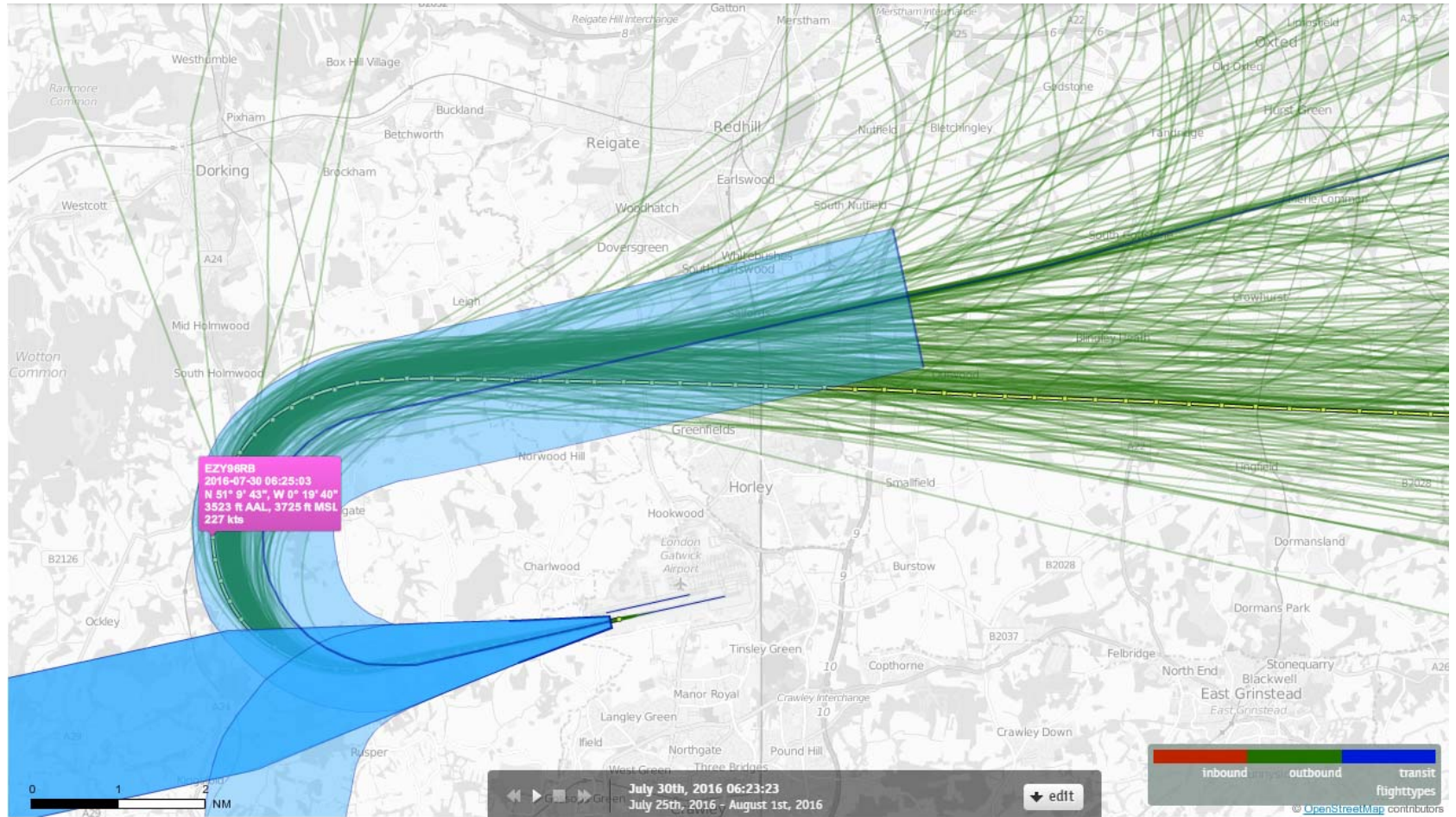

# 26LAM Departures 25<sup>th</sup>-31<sup>st</sup> July 2016 easyJet (EZY) A319 (250 Aircraft – RNAV1 Only)

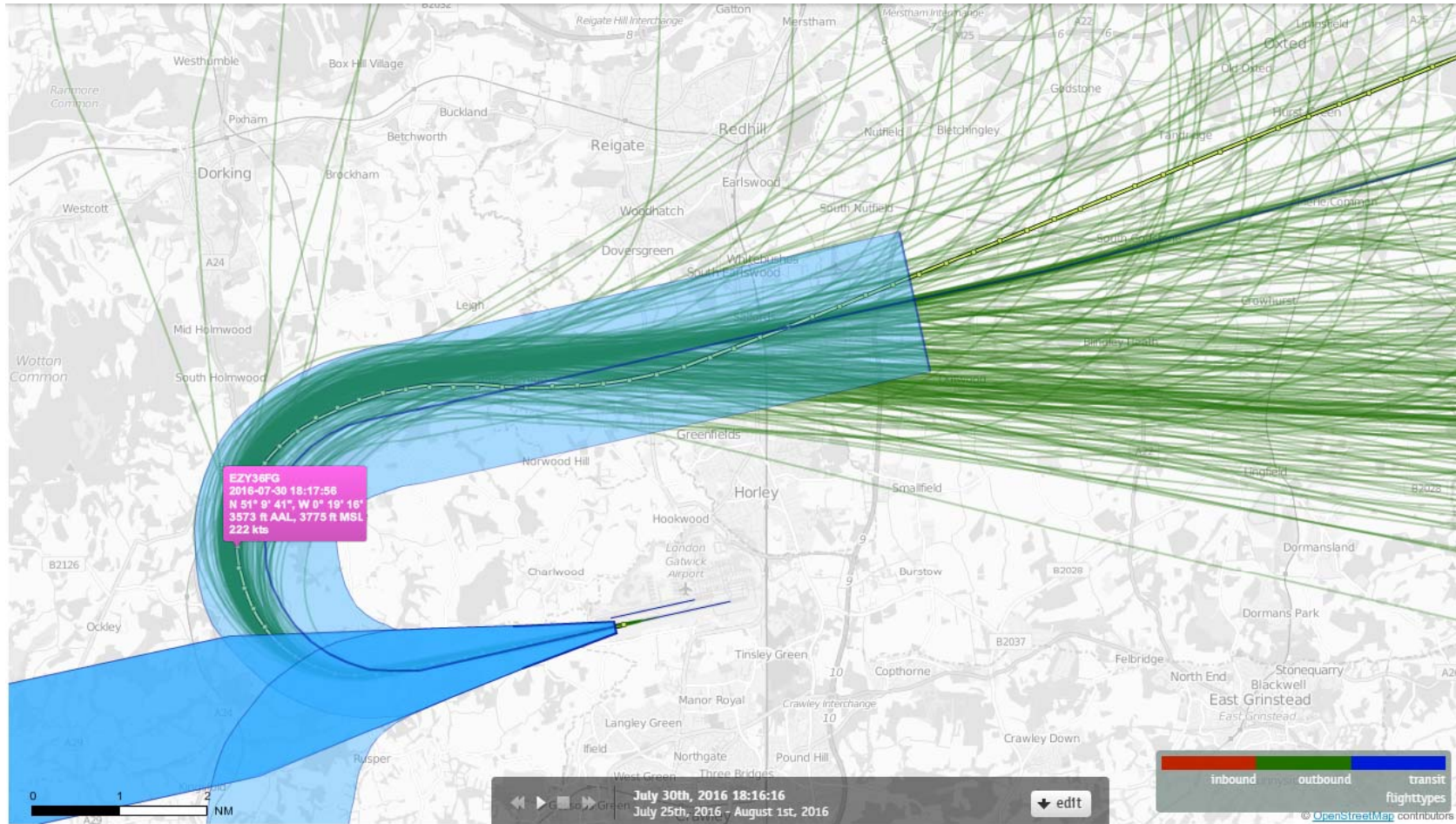

# 26LAM Departures 25<sup>th</sup>-31<sup>st</sup> July 2016 easyJet (EZY) A319 (250 Aircraft – RNAV1 Only)

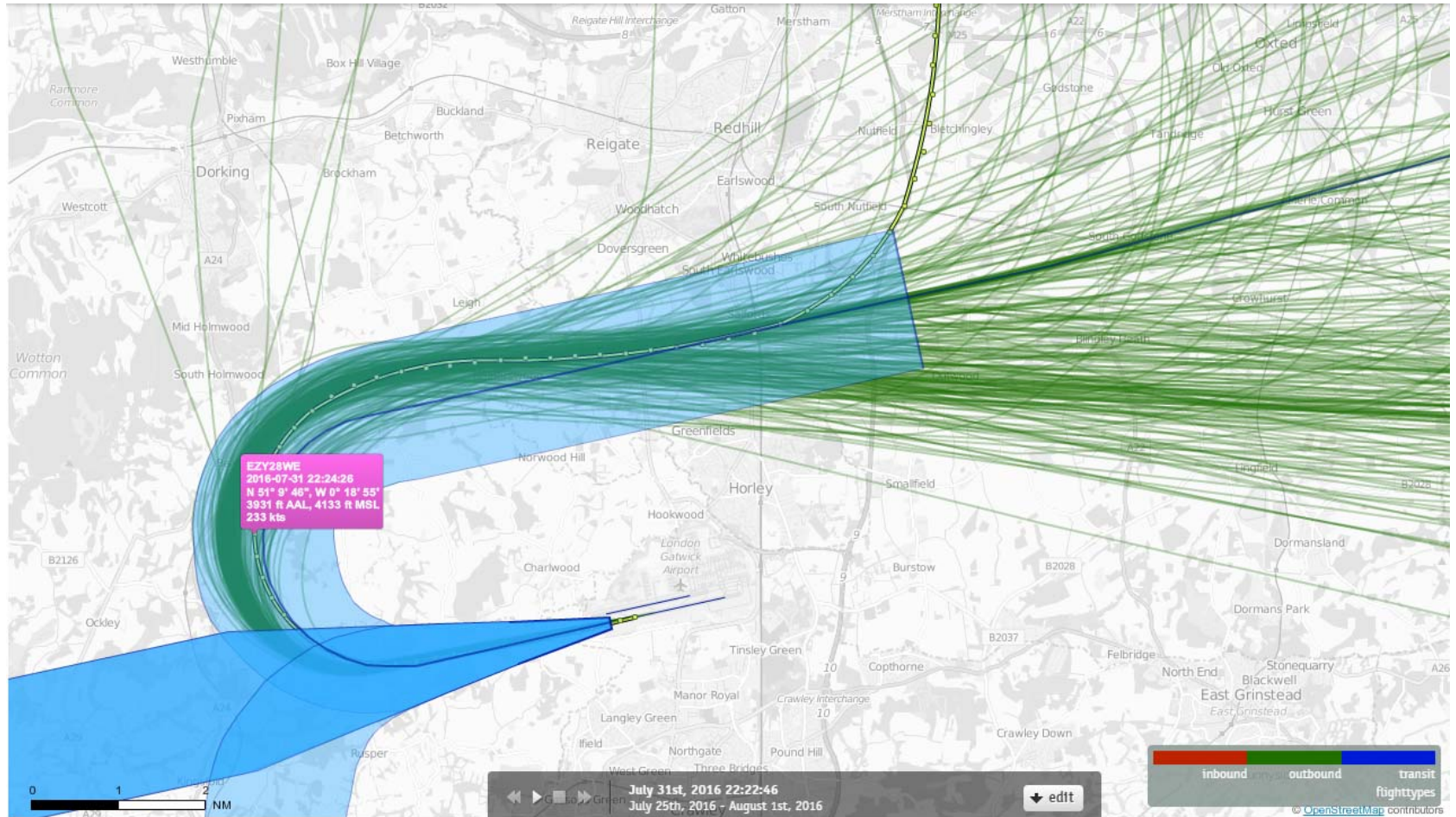

# 26LAM Departures 25<sup>th</sup>-31<sup>st</sup> July 2016 easyJet (EZY) A319 (250 Aircraft – RNAV1 Only)

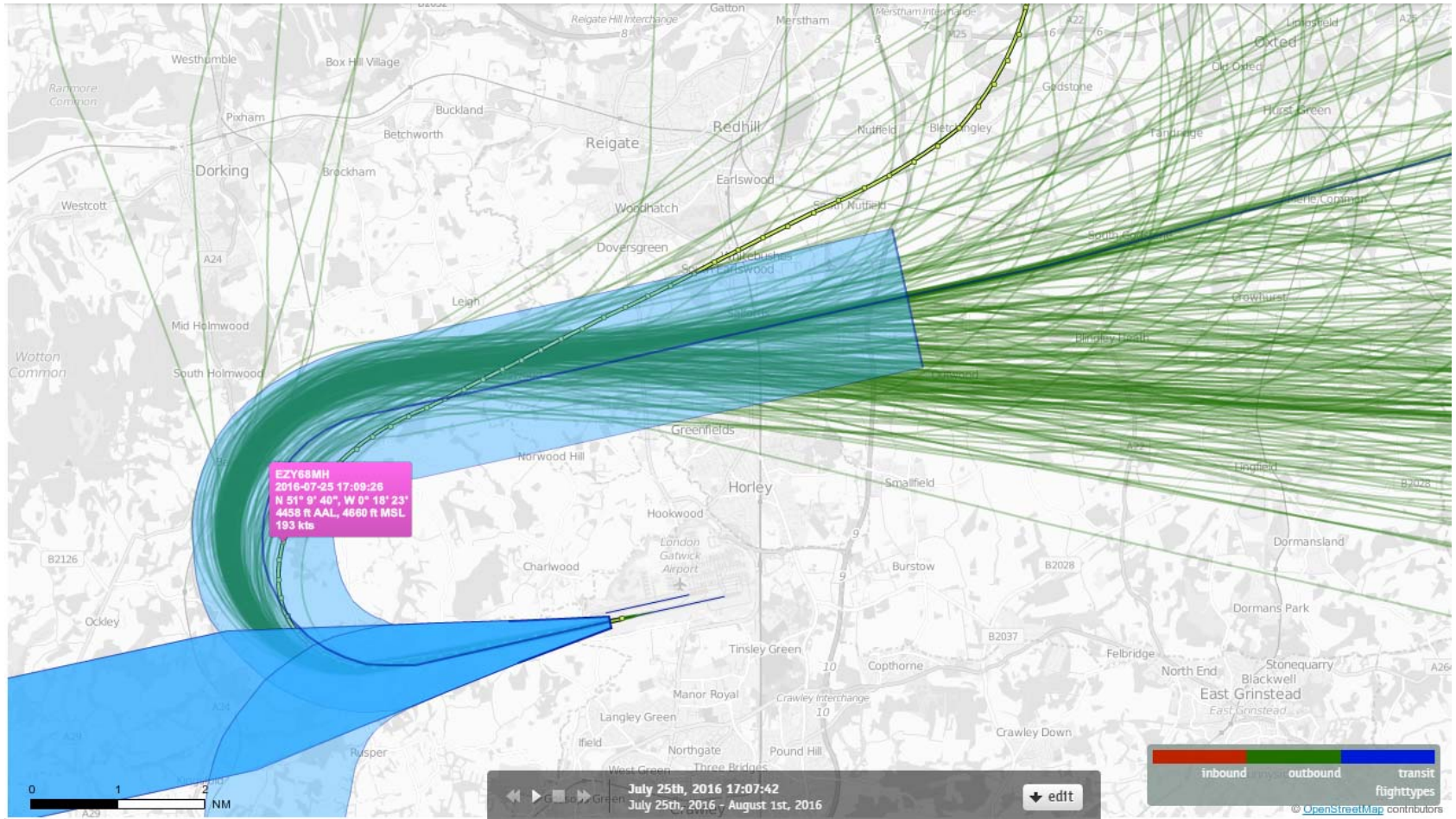

# 26LAM Departures 25<sup>th</sup>-31<sup>st</sup> July 2016 easyJet (EZY) A319 (250 Aircraft – RNAV1 Only)

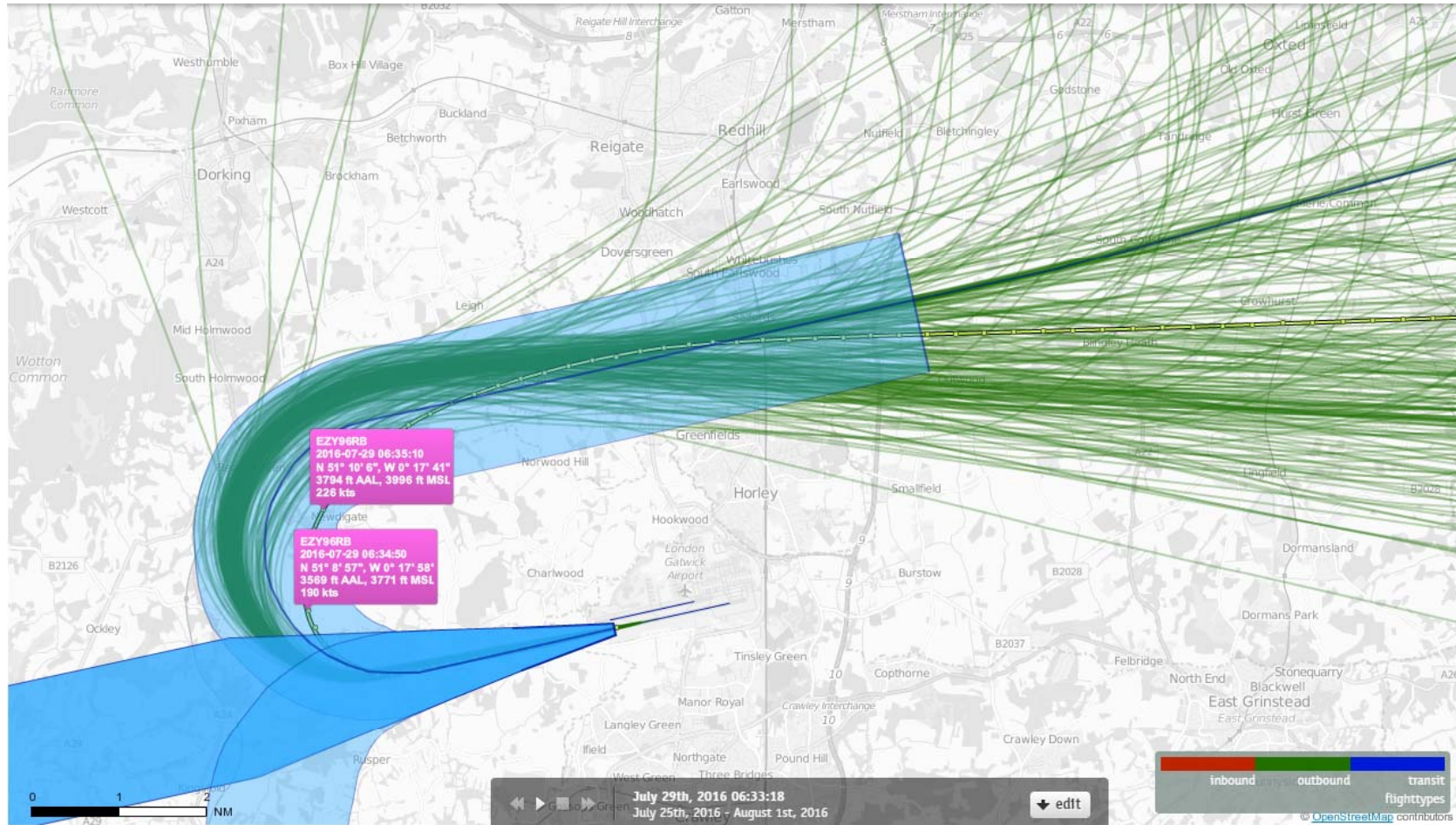

# 26LAM Departures 25<sup>th</sup>-31<sup>st</sup> July 2016 easyJet (EZY) A320 (164 Aircraft – RNAV1 Only)

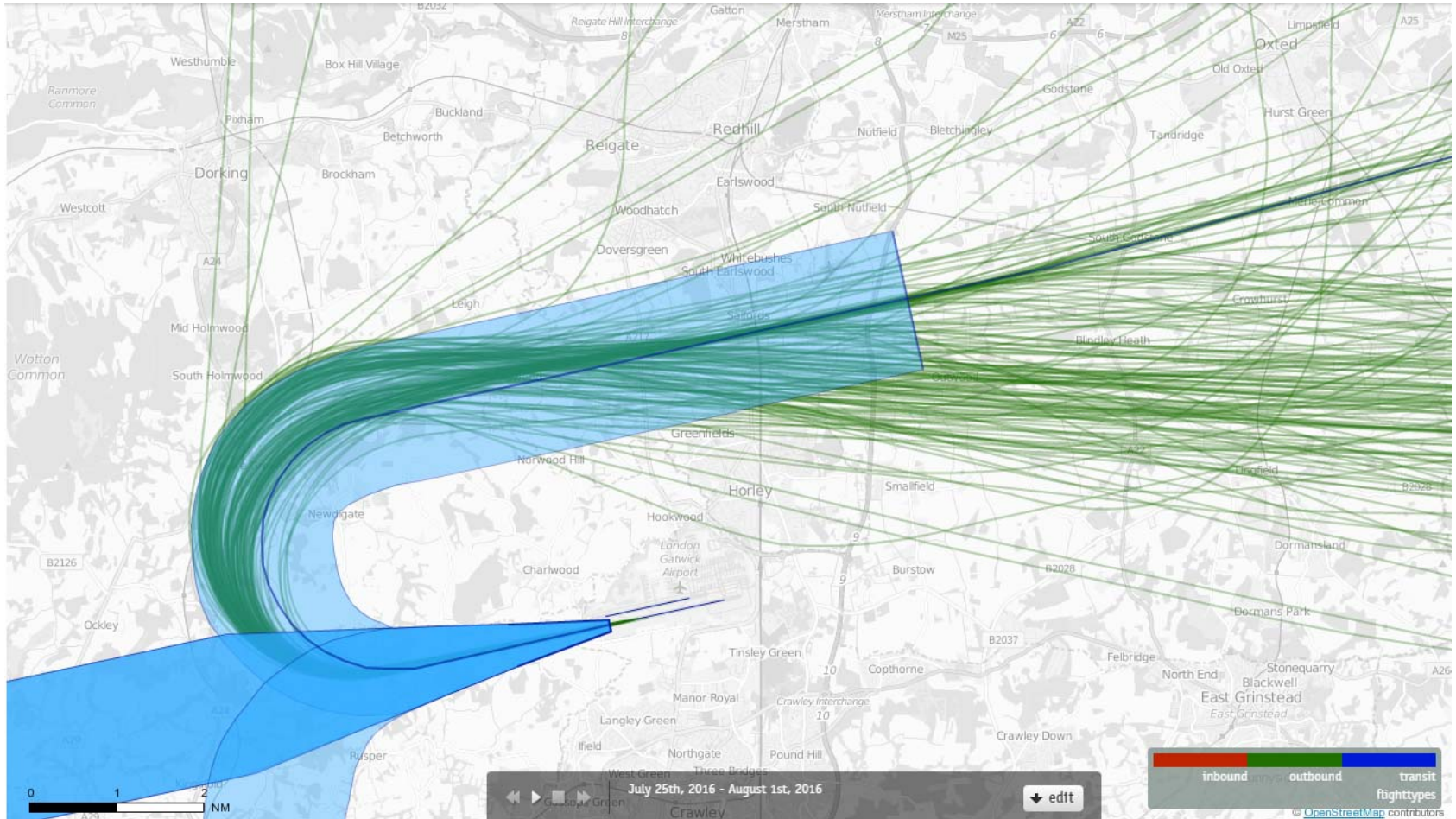



# 26LAM Departures 25<sup>th</sup>-31<sup>st</sup> July 2016 easyJet (EZY) A320 (164 Aircraft – RNAV1 Only)

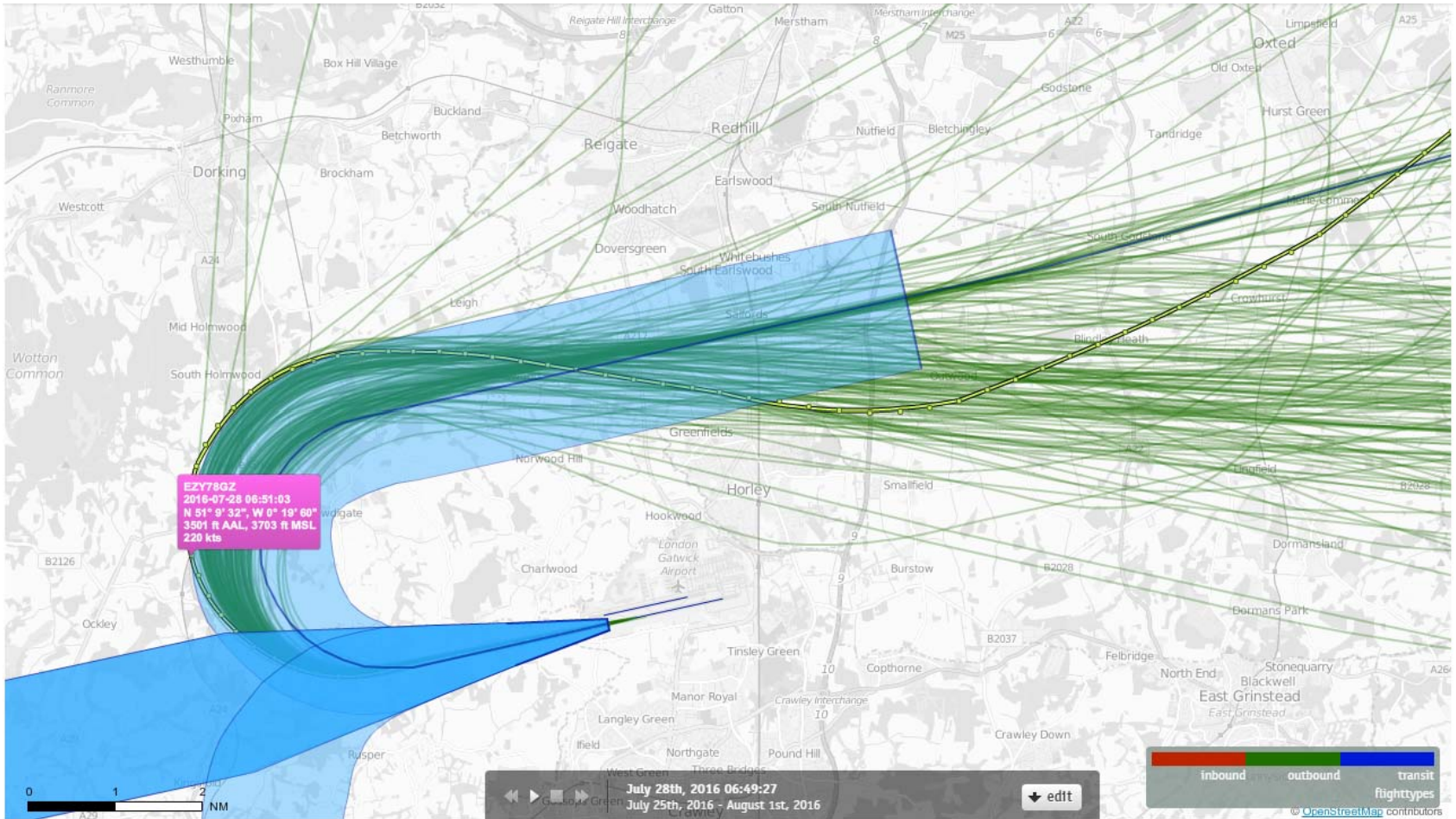

# 26LAM Departures 25<sup>th</sup>-31<sup>st</sup> July 2016 easyJet (EZY) A320 (164 Aircraft – RNAV1 Only)

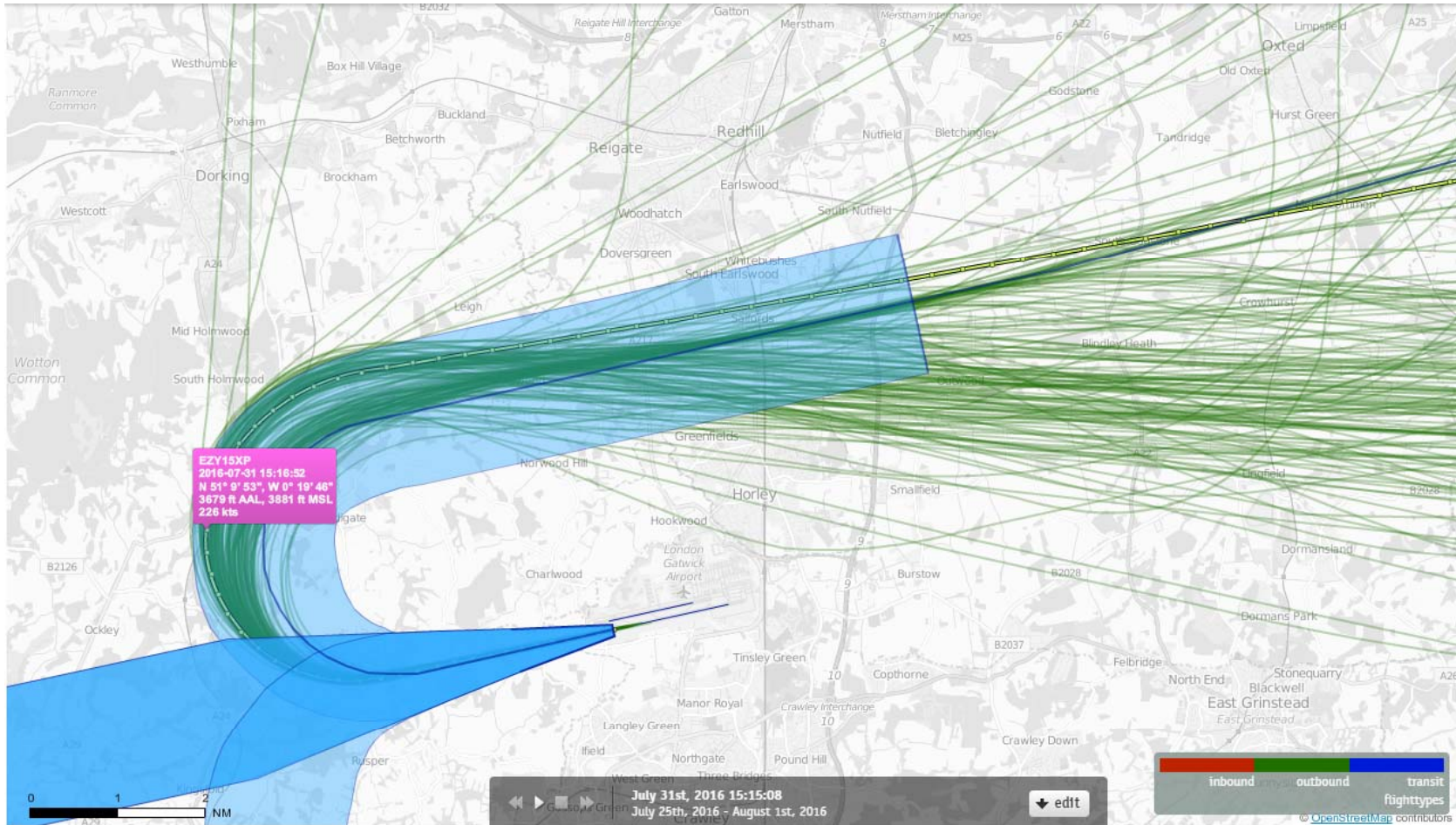

# 26LAM Departures 25<sup>th</sup>-31<sup>st</sup> July 2016 easyJet (EZY) A320 (164 Aircraft – RNAV1 Only)

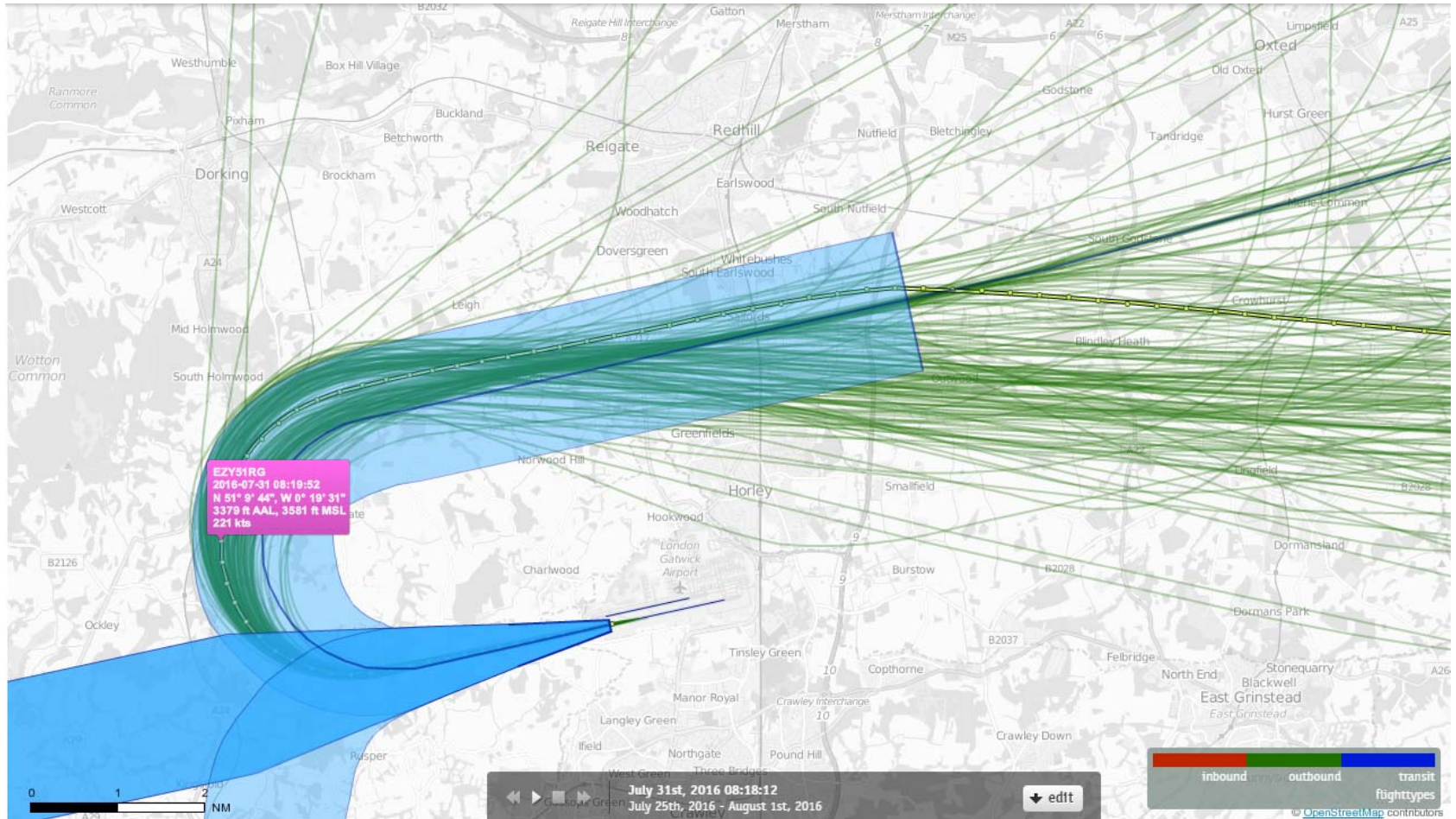

# 26LAM Departures 25<sup>th</sup>-31<sup>st</sup> July 2016 easyJet (EZY) A320 (164 Aircraft – RNAV1 Only)

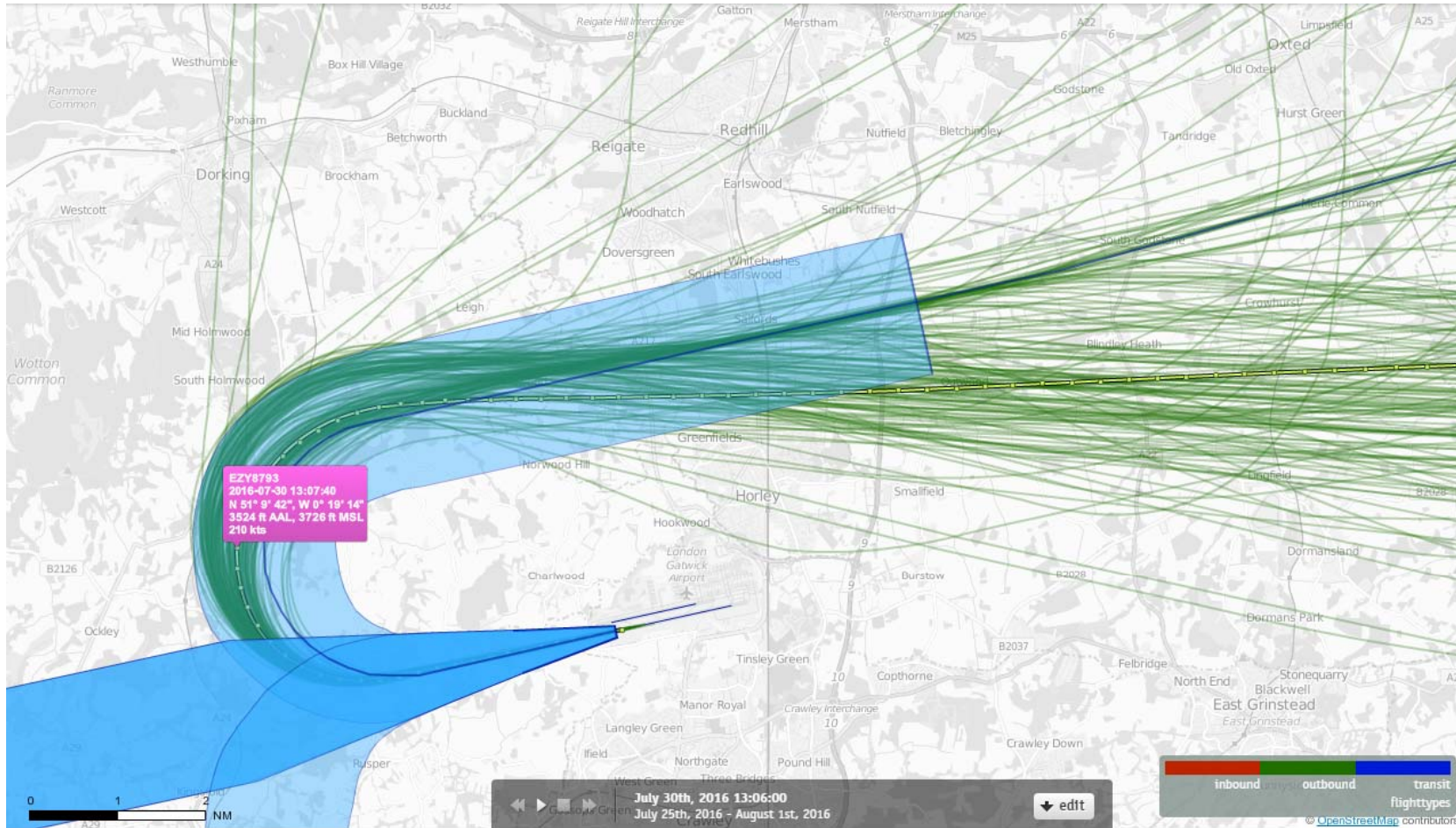

# 26LAM Departures 25<sup>th</sup>-31<sup>st</sup> July 2016 easyJet (EZY) A320 (164 Aircraft – RNAV1 Only)

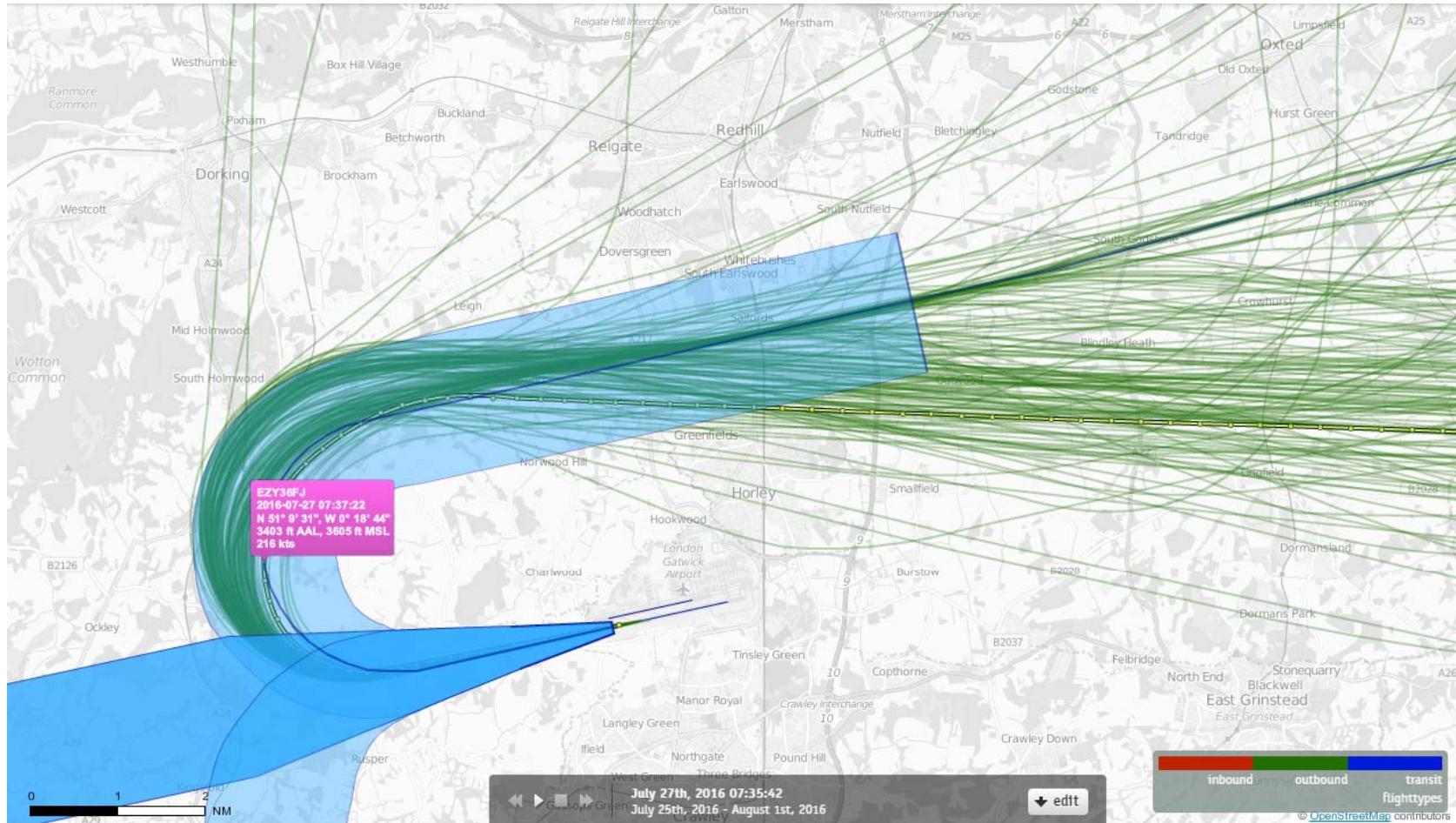

# 26LAM Departures 25<sup>th</sup>-31<sup>st</sup> July 2016 easyJet (EZY) A320 (164 Aircraft – RNAV1 Only)

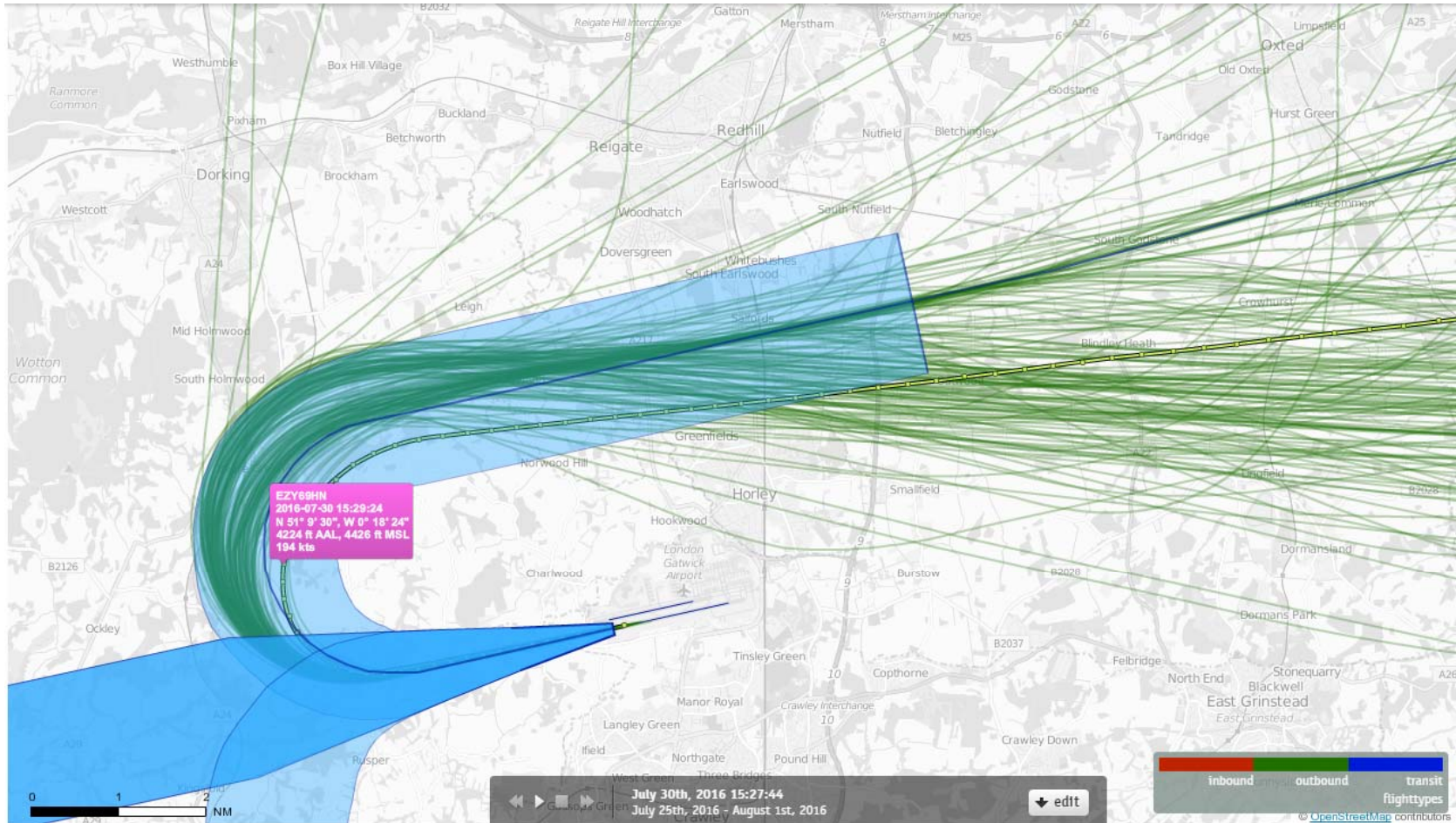

# easyJet (EJS)

# 26LAM Departures 25<sup>th</sup>-31<sup>st</sup> July 2016 easyJet (EZS) (0 Aircraft – RNAV1 Only)

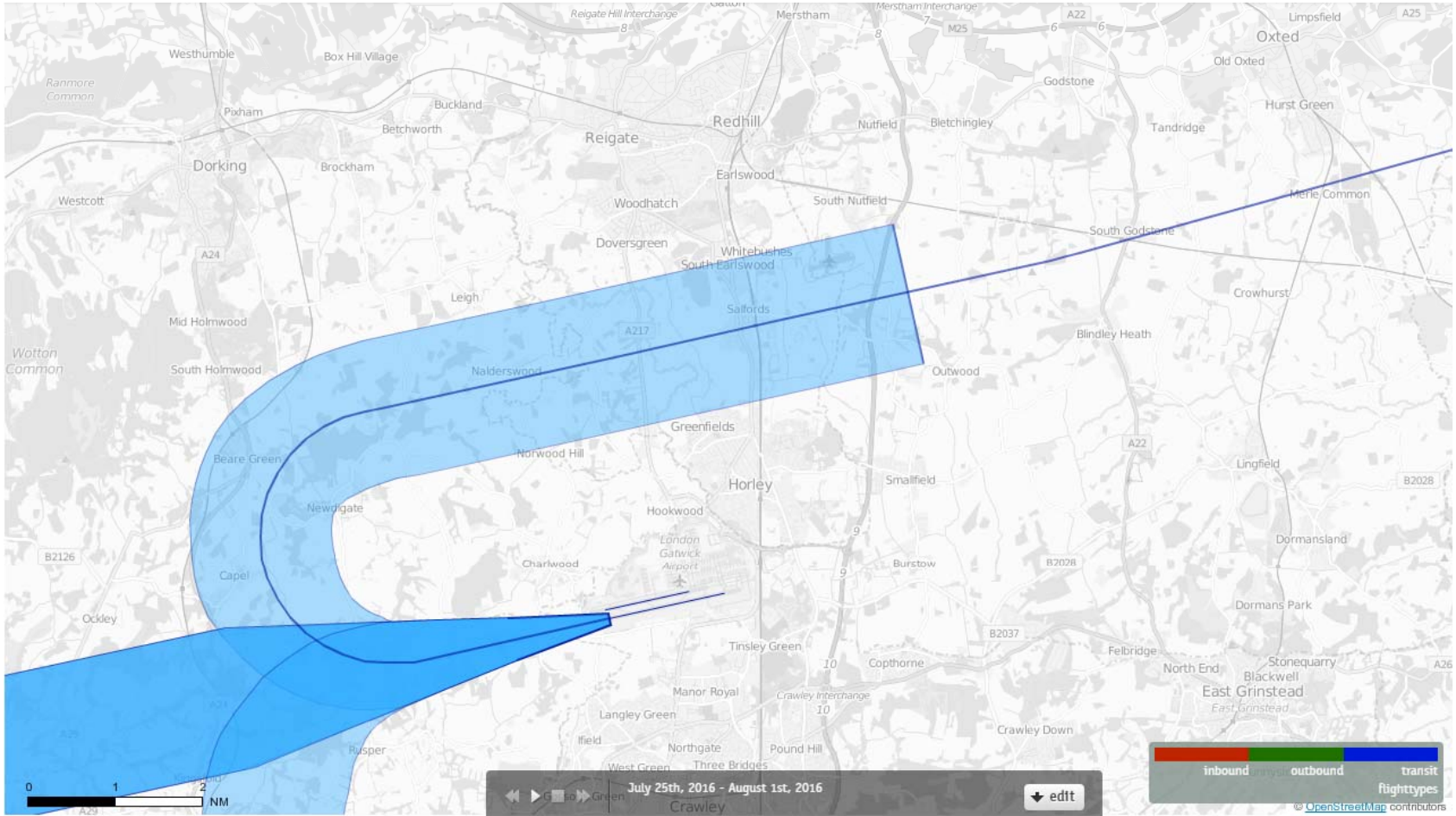



# Emirates (UAE)

# 26LAM Departures 25<sup>th</sup>-31<sup>st</sup> July 2016 Emirates (UAE) (21 Aircraft – RNAV1 Only)

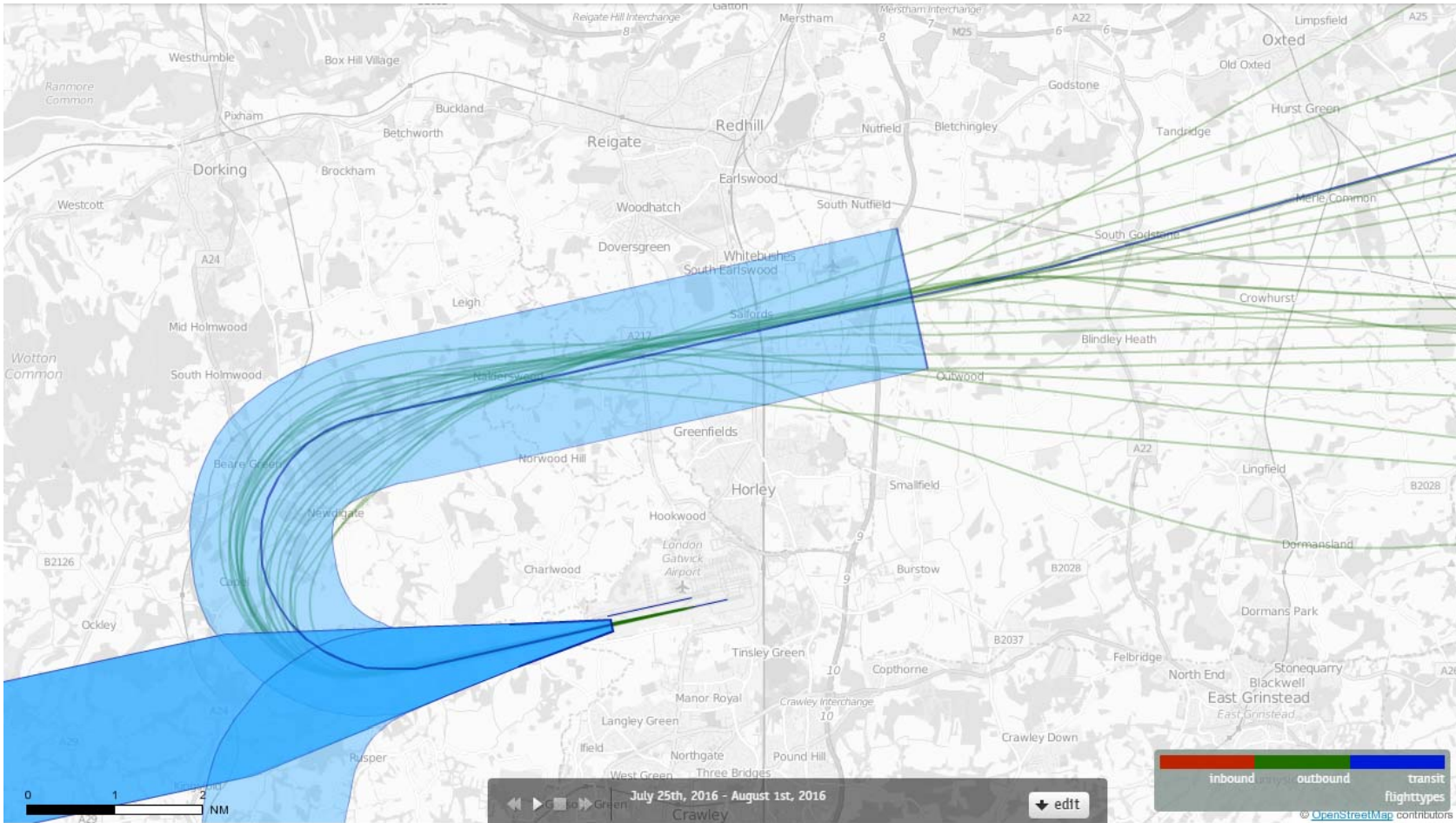

# 26LAM Departures 25<sup>th</sup>-31<sup>st</sup> July 2016 Emirates (UAE) A380 (21 Aircraft – RNAV1 Only)

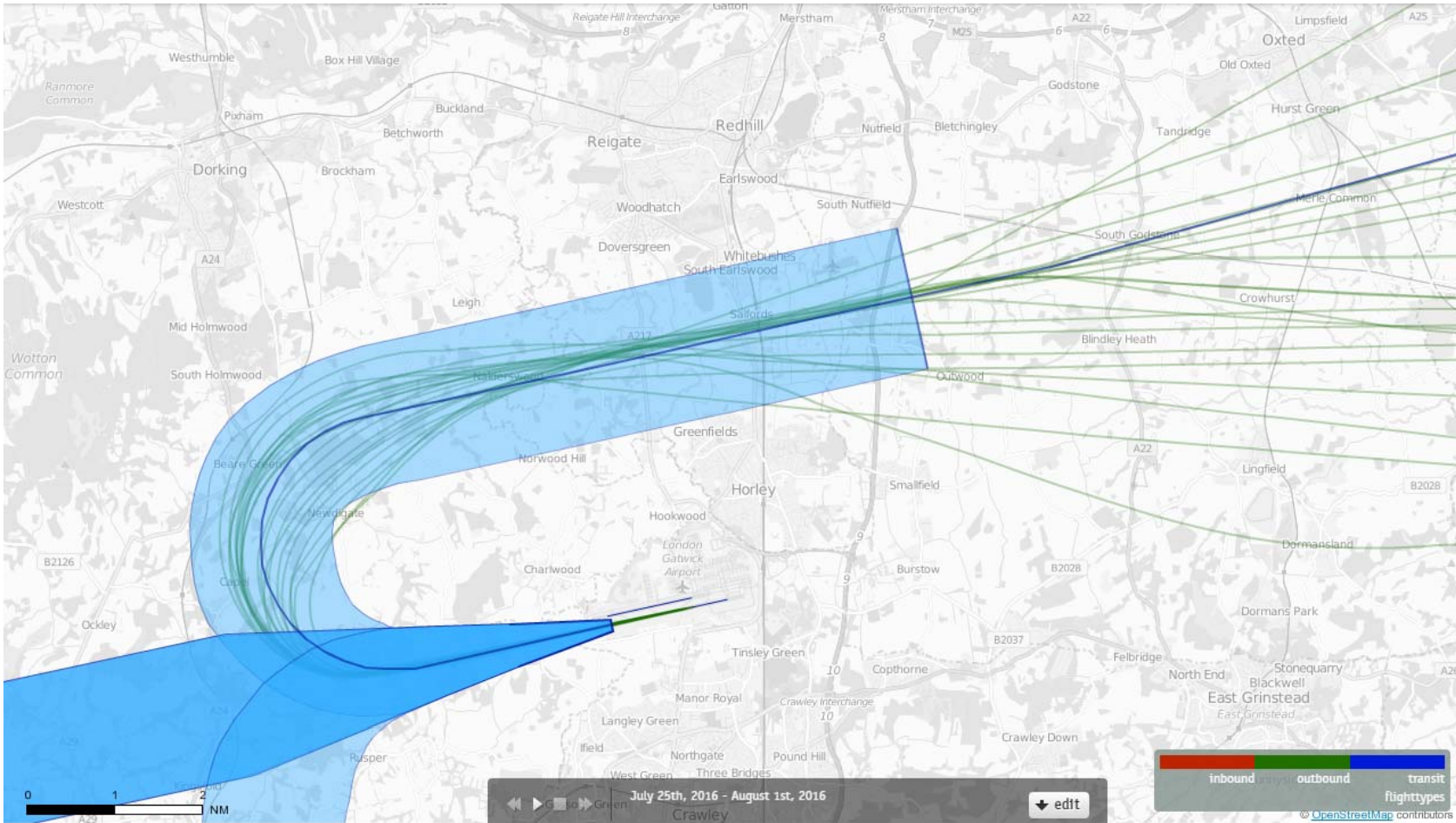

# 26LAM Departures 25<sup>th</sup>-31<sup>st</sup> July 2016 Emirates (UAE) A380 (21 Aircraft – RNAV1 Only)

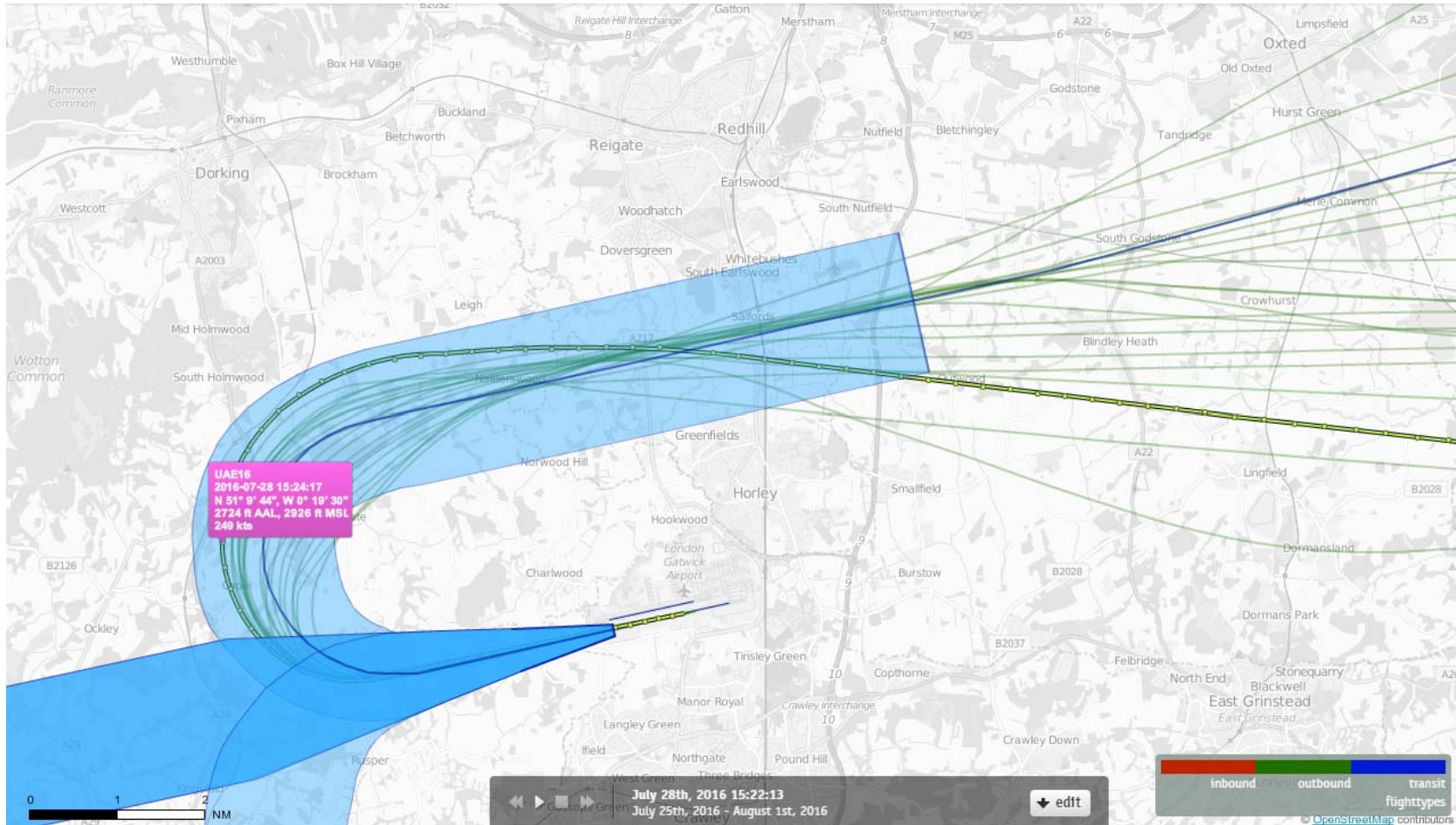

# 26LAM Departures 25<sup>th</sup>-31<sup>st</sup> July 2016 Emirates (UAE) A380 (21 Aircraft – RNAV1 Only)

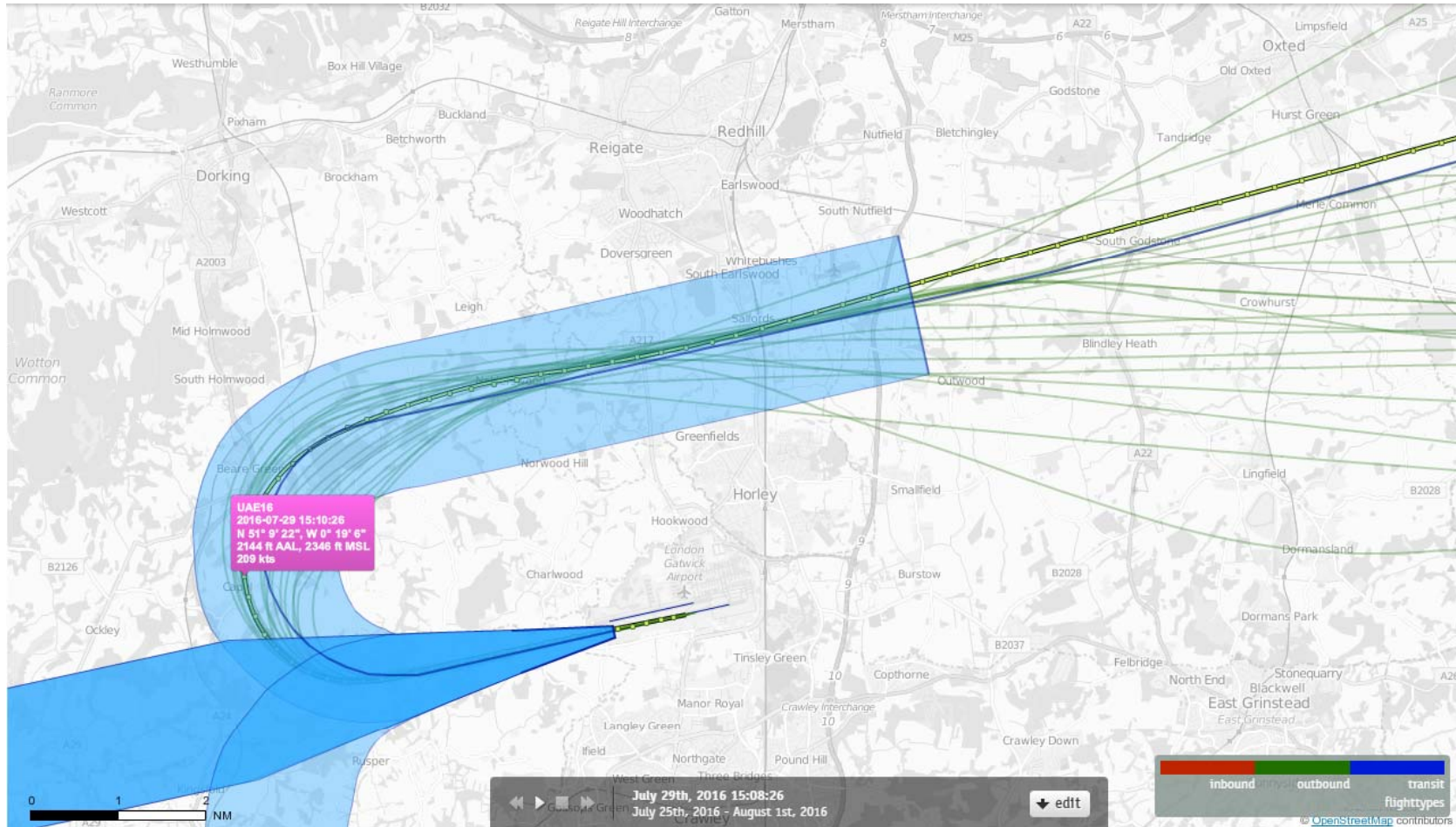

# 26LAM Departures 25<sup>th</sup>-31<sup>st</sup> July 2016 Emirates (UAE) A380 (21 Aircraft – RNAV1 Only)

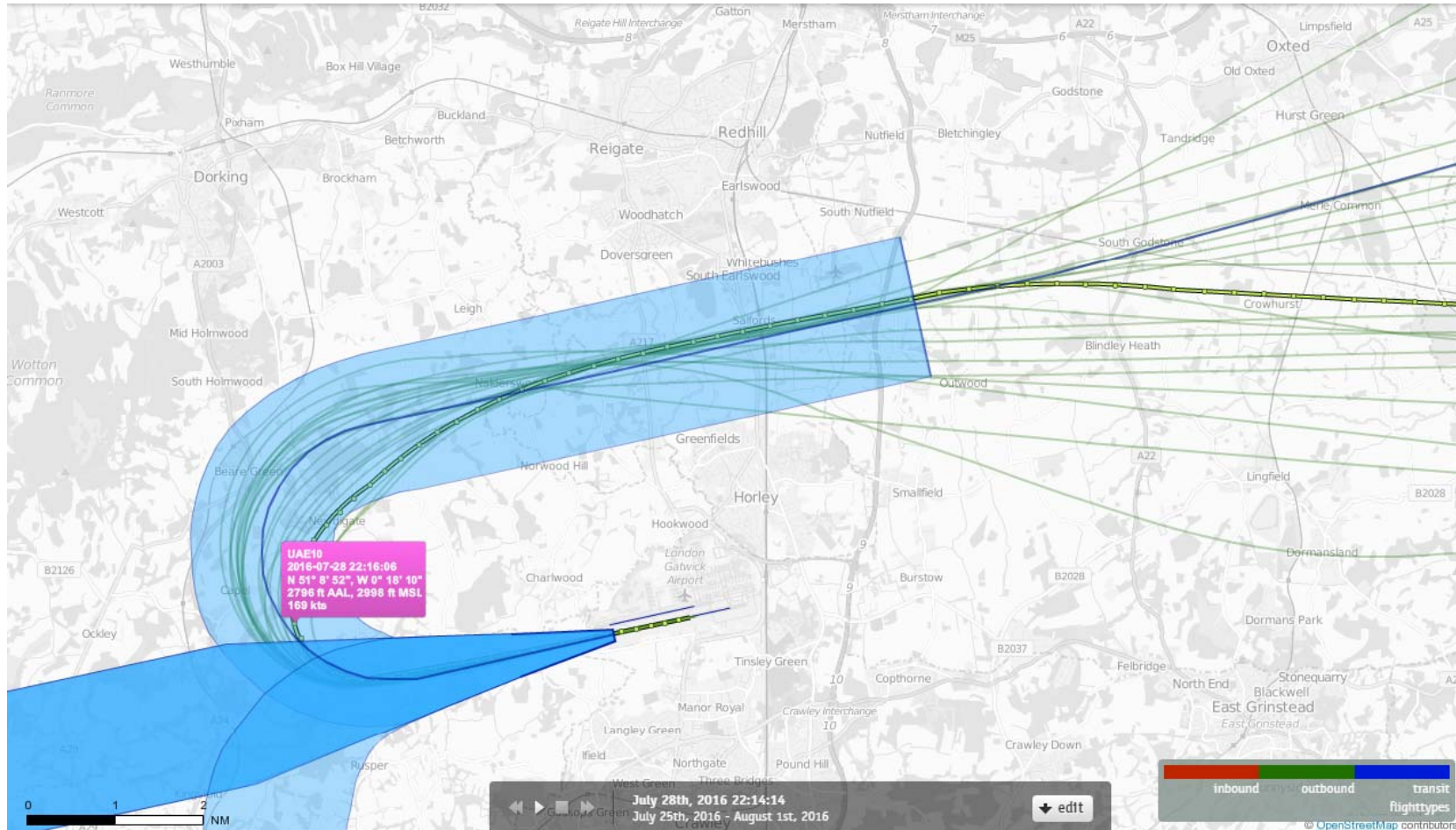

# 26LAM Departures 25<sup>th</sup>-31<sup>st</sup> July 2016 Emirates (UAE) A380 (21 Aircraft – RNAV1 Only)

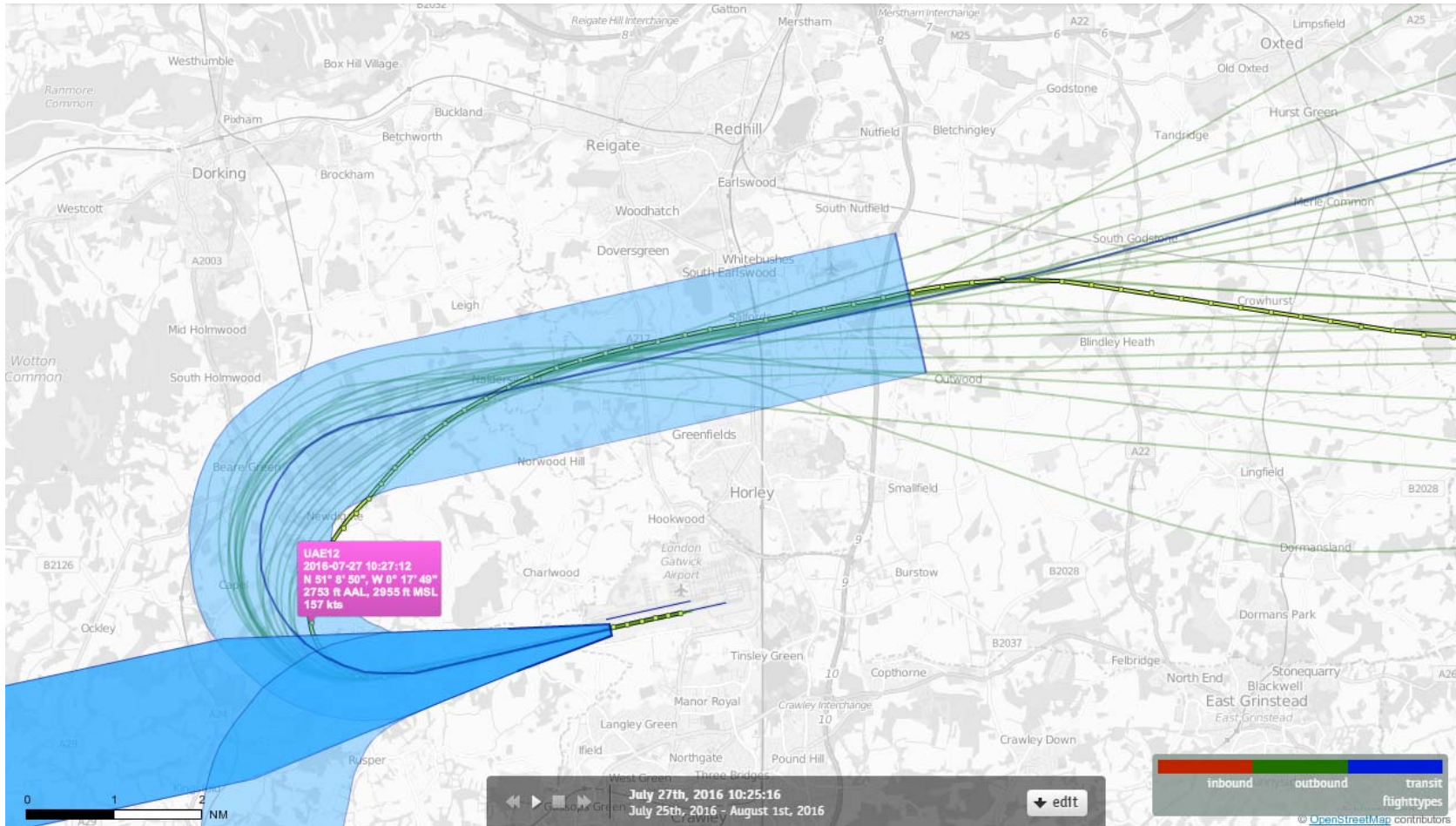

# Monarch (MON)



# 26LAM Departures 25<sup>th</sup>-31<sup>st</sup> July 2016 Monarch (MON) (22 Aircraft – RNAV1 Only)

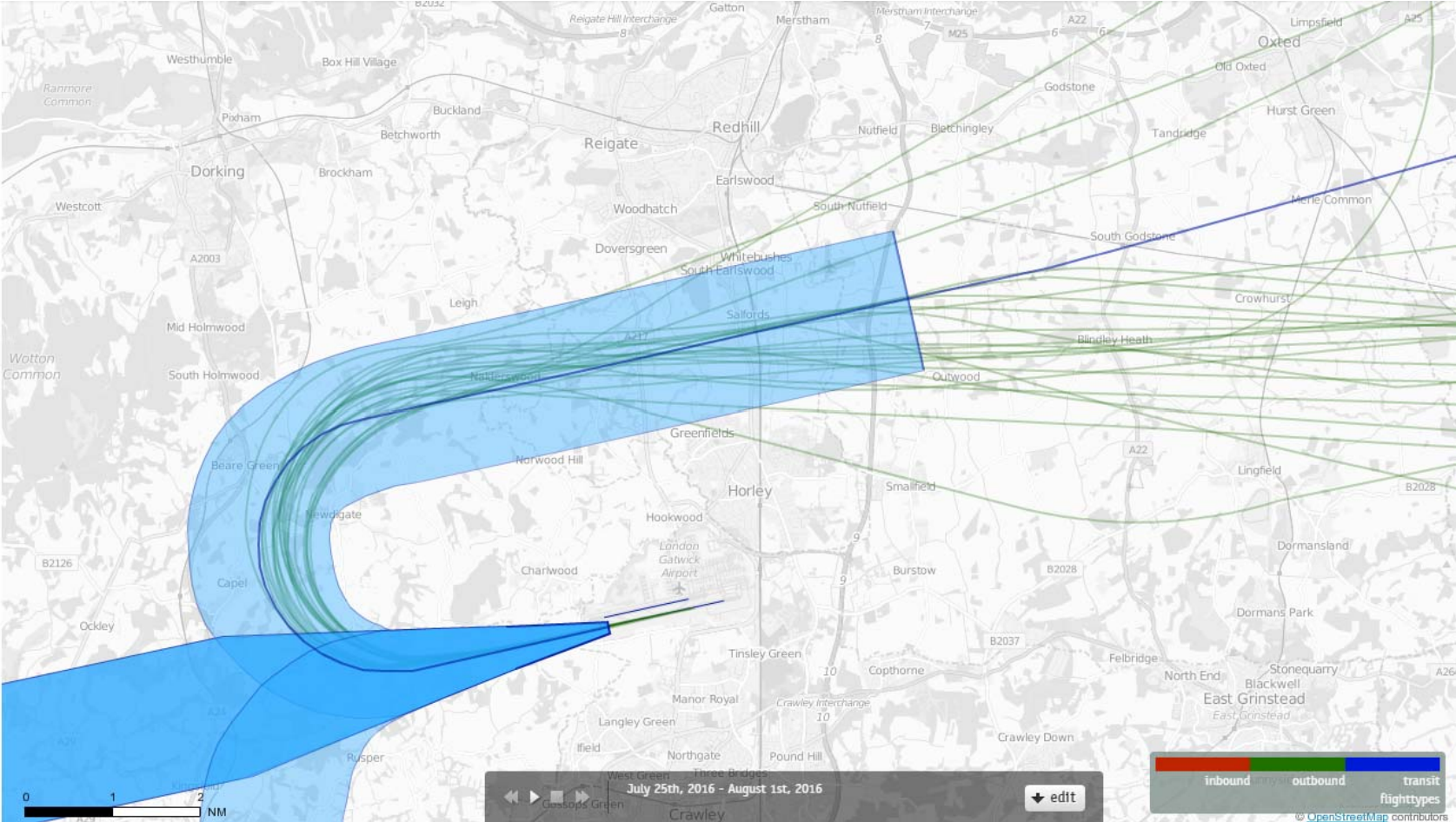

# 26LAM Departures 25<sup>th</sup>-31<sup>st</sup> July 2016 Monarch (MON) A321 (19 Aircraft – RNAV1 Only)

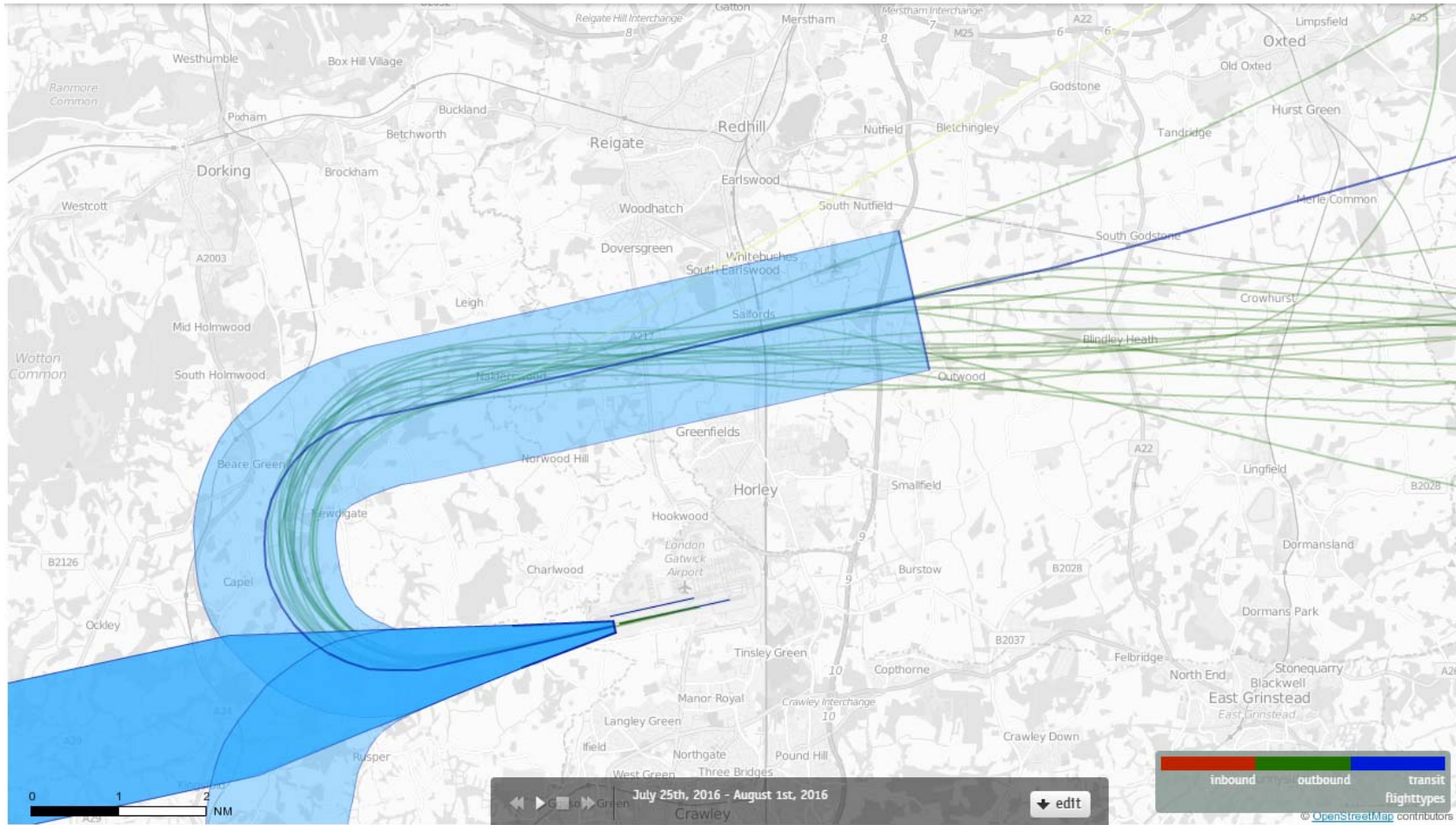

# 26LAM Departures 25<sup>th</sup>-31<sup>st</sup> July 2016 Monarch (MON) A321 (19 Aircraft – RNAV1 Only)

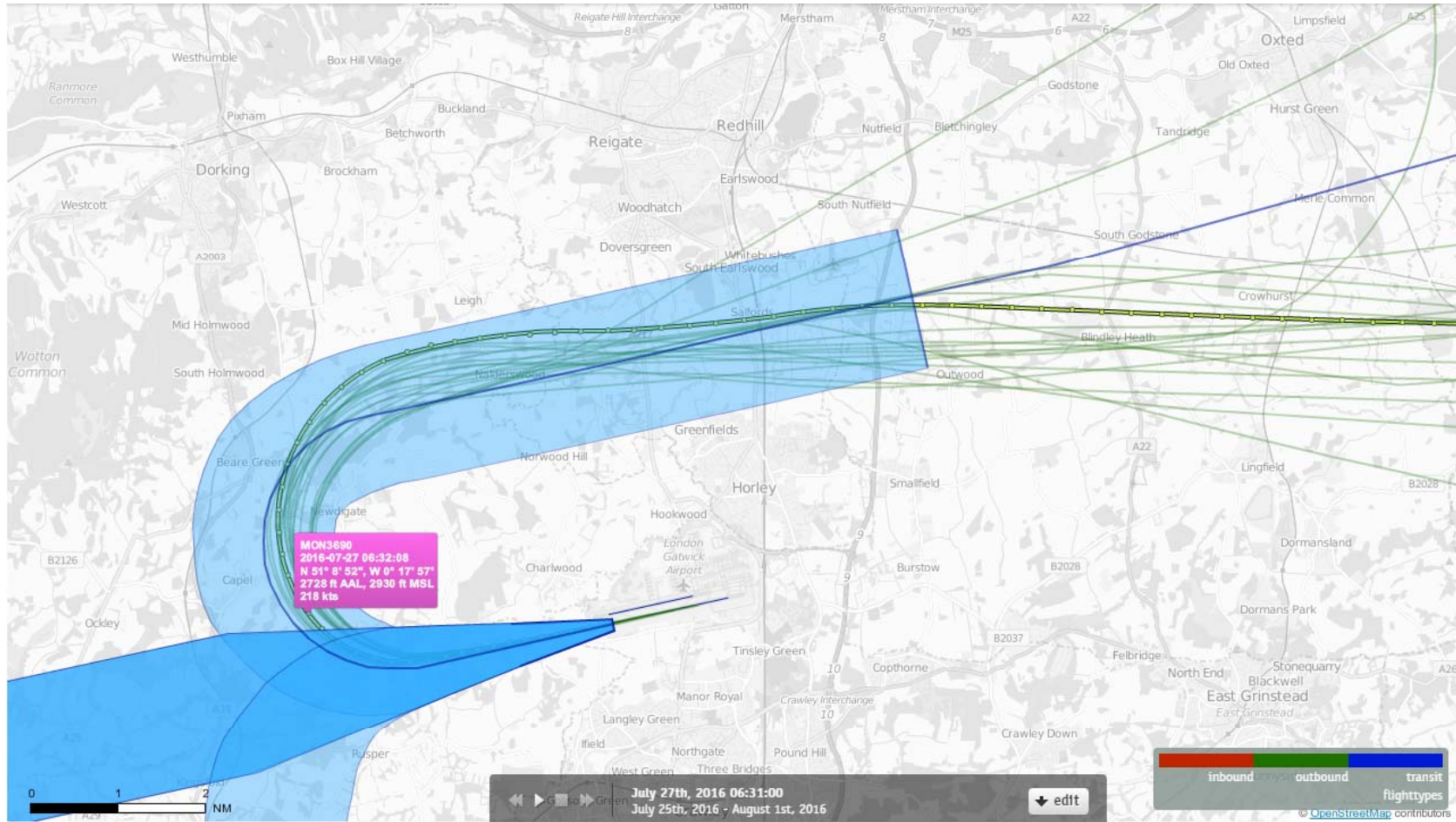

# 26LAM Departures 25<sup>th</sup>-31<sup>st</sup> July 2016 Monarch (MON) A321 (19 Aircraft – RNAV1 Only)

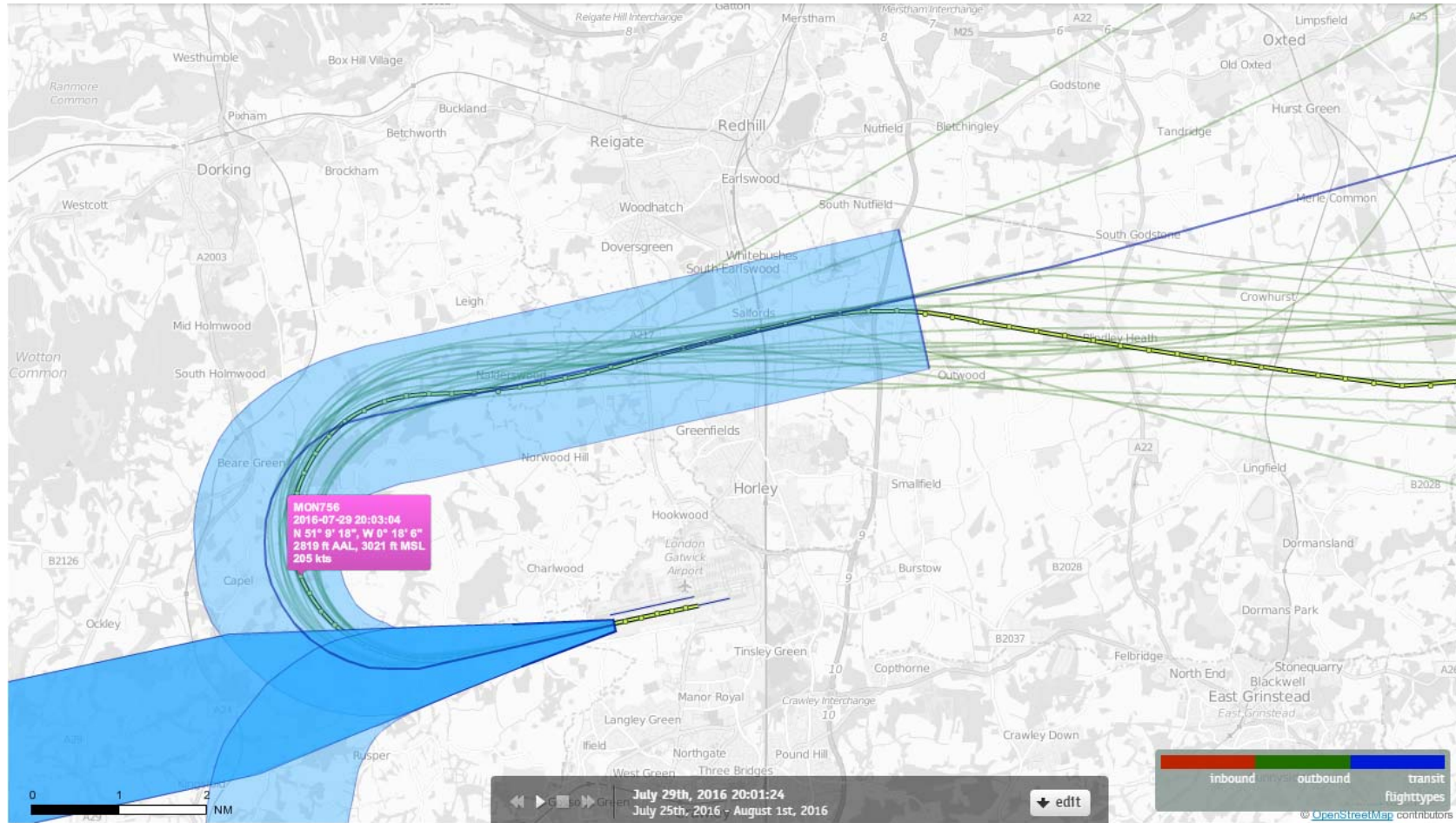

# 26LAM Departures 25<sup>th</sup>-31<sup>st</sup> July 2016 Monarch (MON) A321 (19 Aircraft – RNAV1 Only)

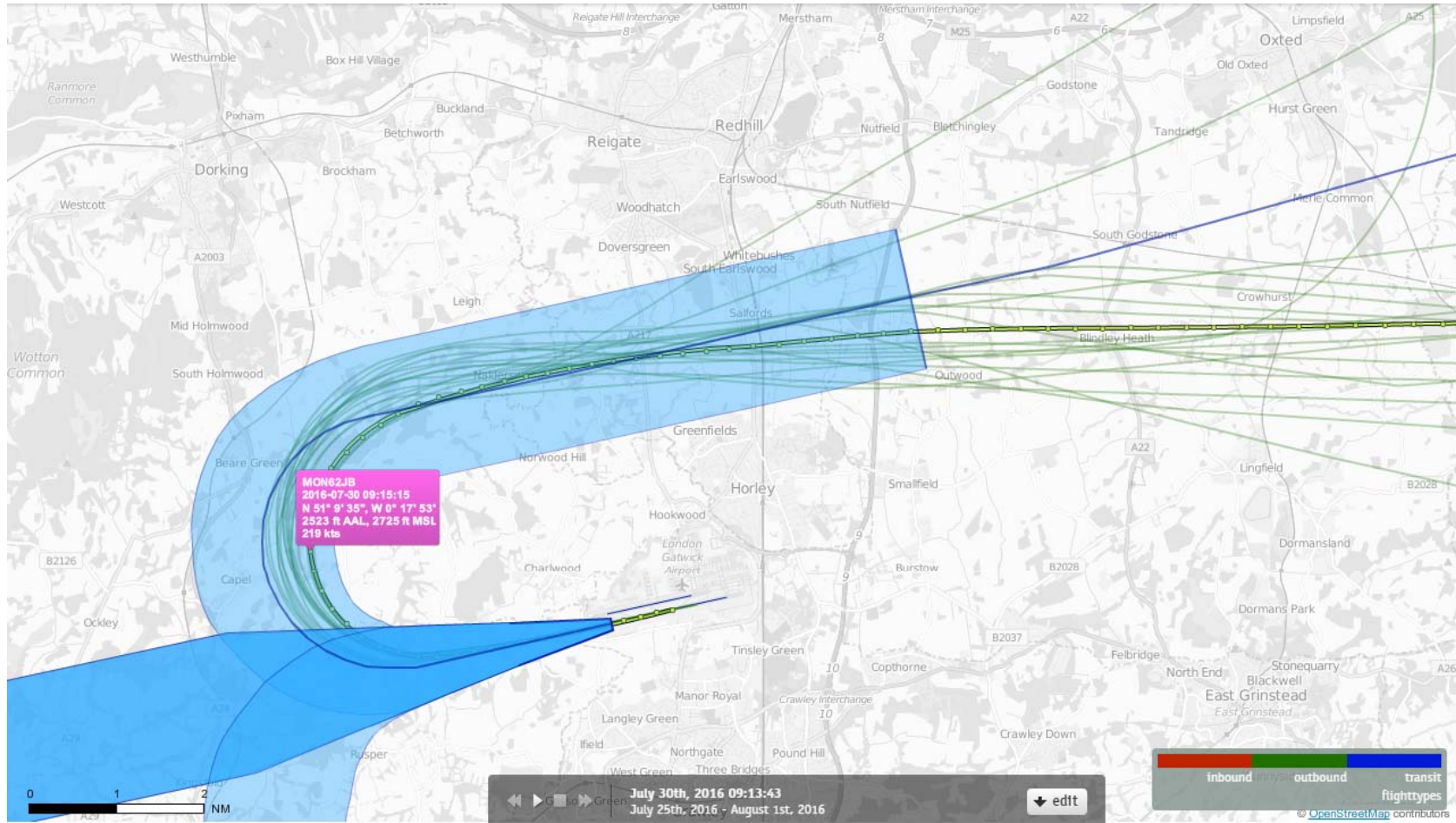

# 26LAM Departures 25<sup>th</sup>-31<sup>st</sup> July 2016 Monarch (MON) A320 (3 Aircraft – RNAV1 Only)

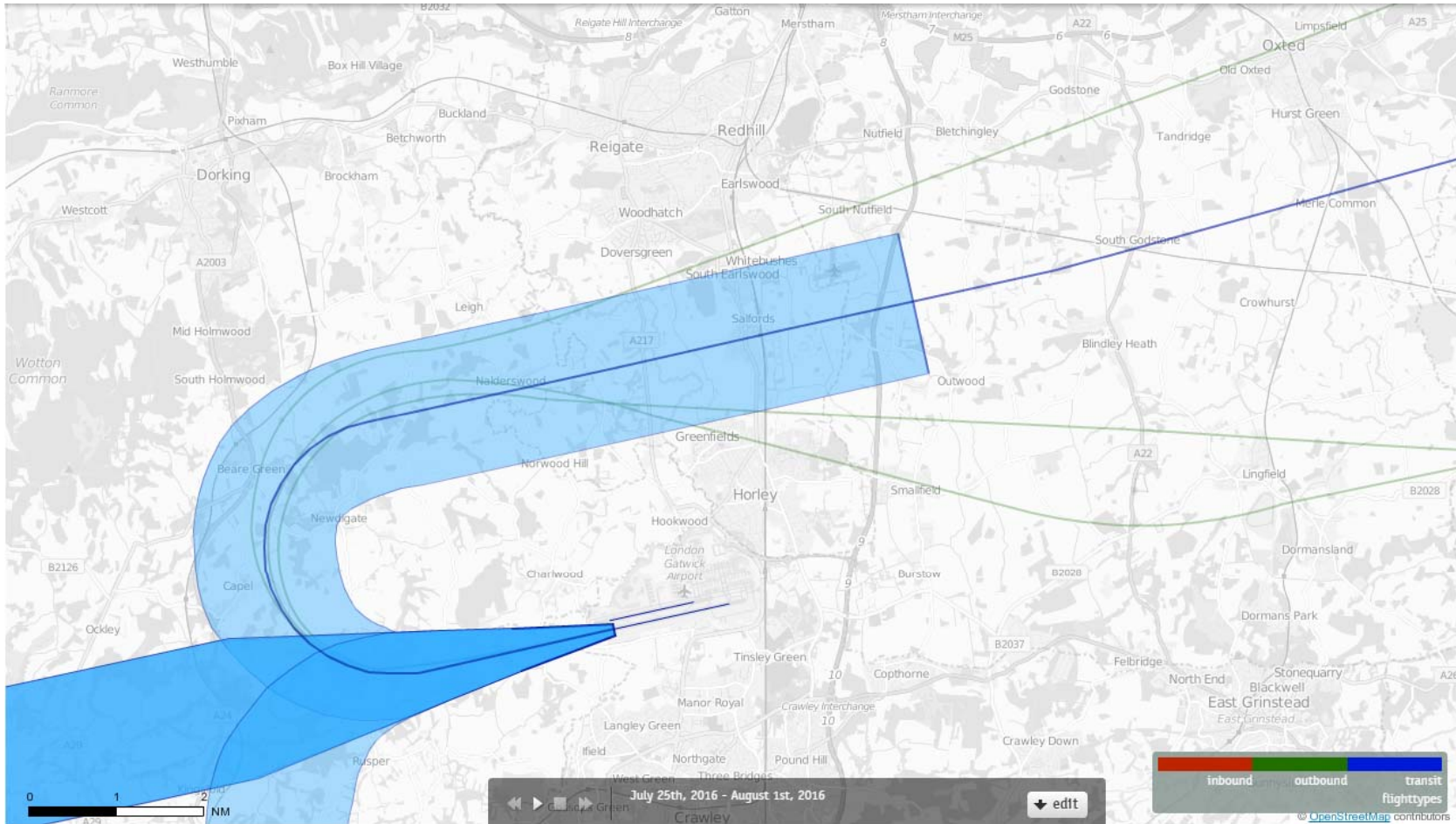

# 26LAM Departures 25<sup>th</sup>-31<sup>st</sup> July 2016 Monarch (MON) A320 (3 Aircraft – RNAV1 Only)

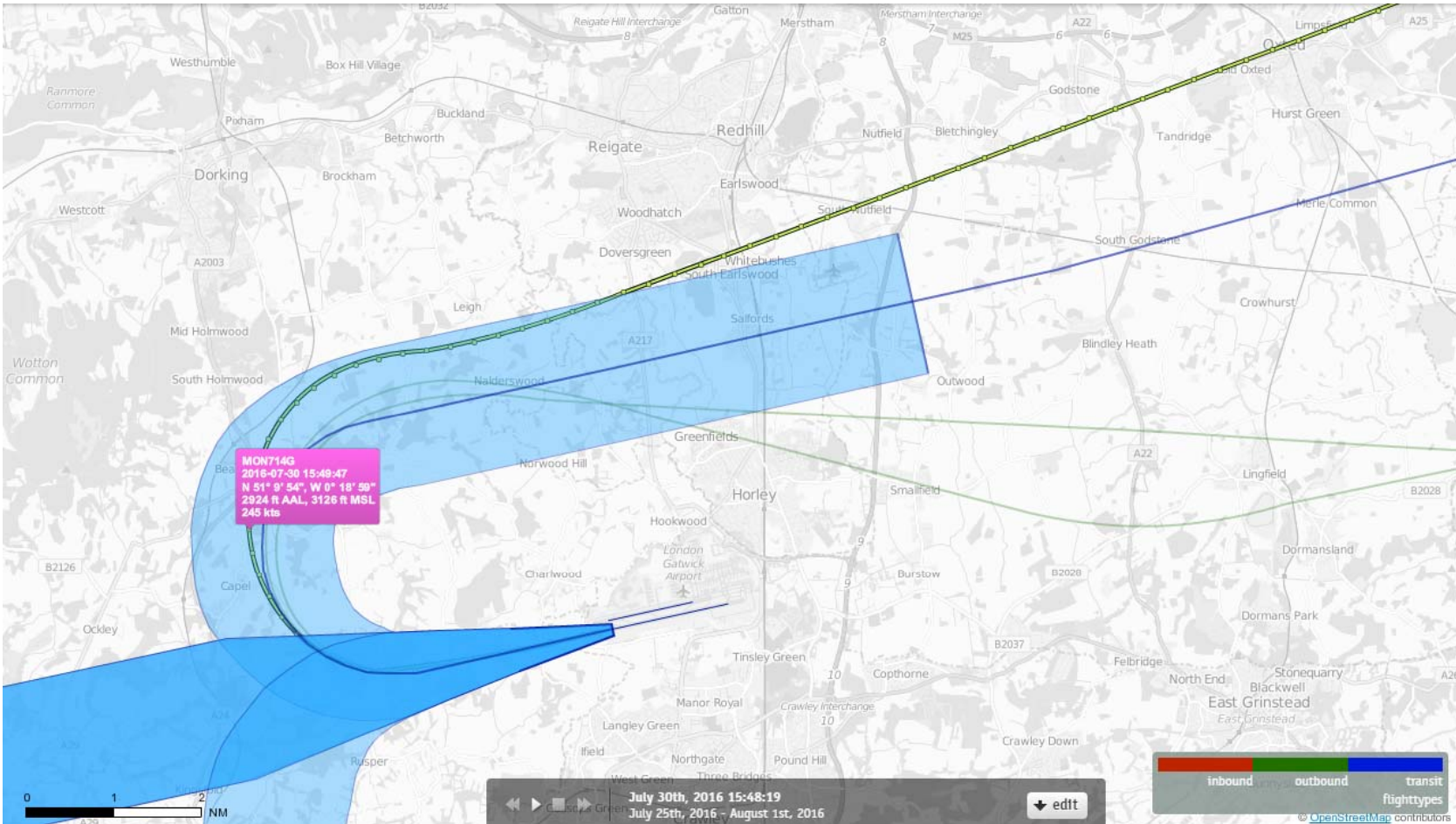

# 26LAM Departures 25<sup>th</sup>-31<sup>st</sup> July 2016 Monarch (MON) A320 (3 Aircraft – RNAV1 Only)

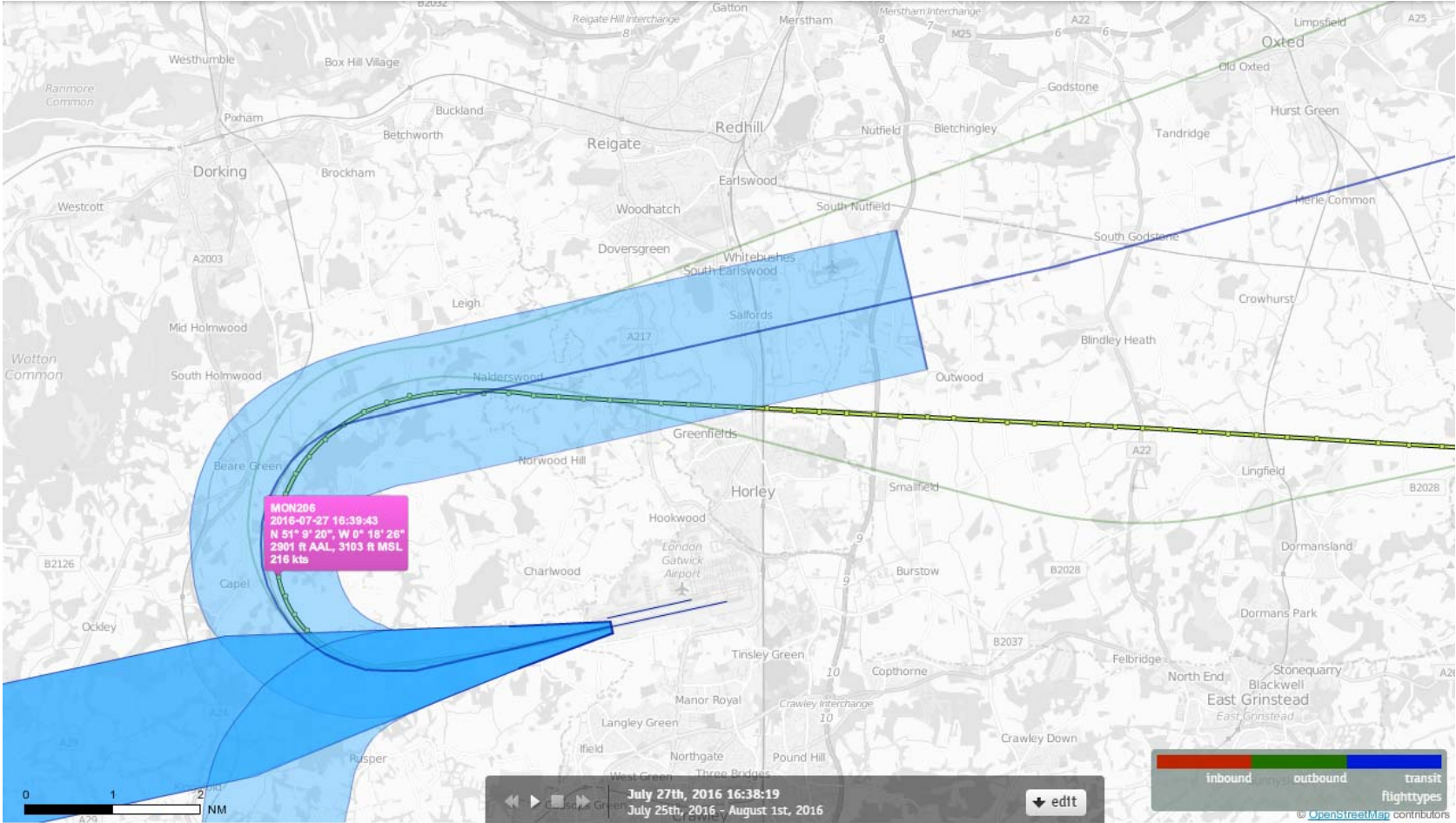



# Thomson (TOM)

# 26LAM Departures 25<sup>th</sup>-31<sup>st</sup> July 2016 Thomson (TOM) (73 Aircraft – RNAV1 Only)

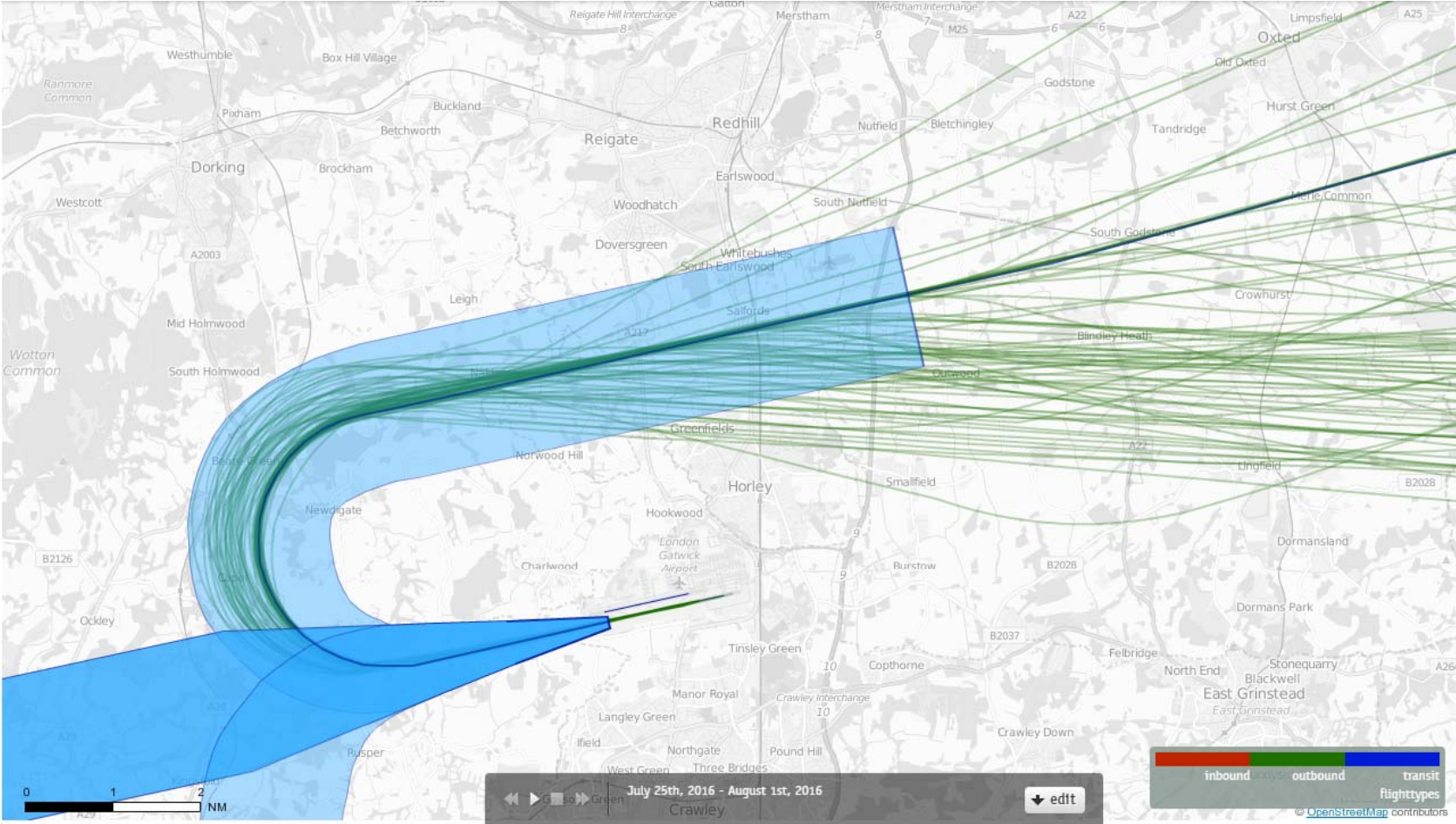

# 26LAM Departures 25<sup>th</sup>-31<sup>st</sup> July 2016 Thomson (TOM) B737-800 (43 Aircraft – RNAV1 Only)

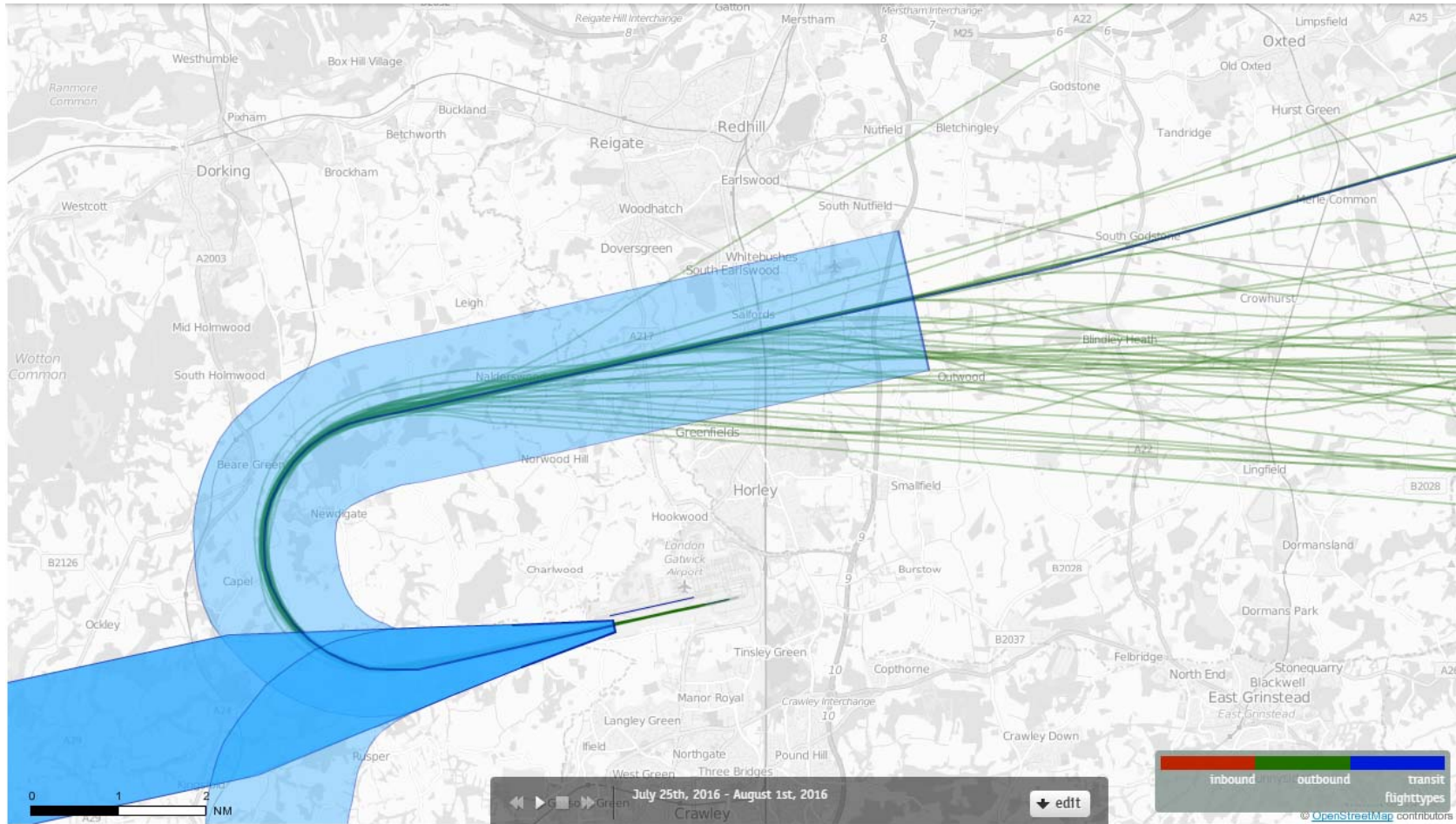

# 26LAM Departures 25<sup>th</sup>-31<sup>st</sup> July 2016 Thomson (TOM) B737-800 (43 Aircraft – RNAV1 Only)

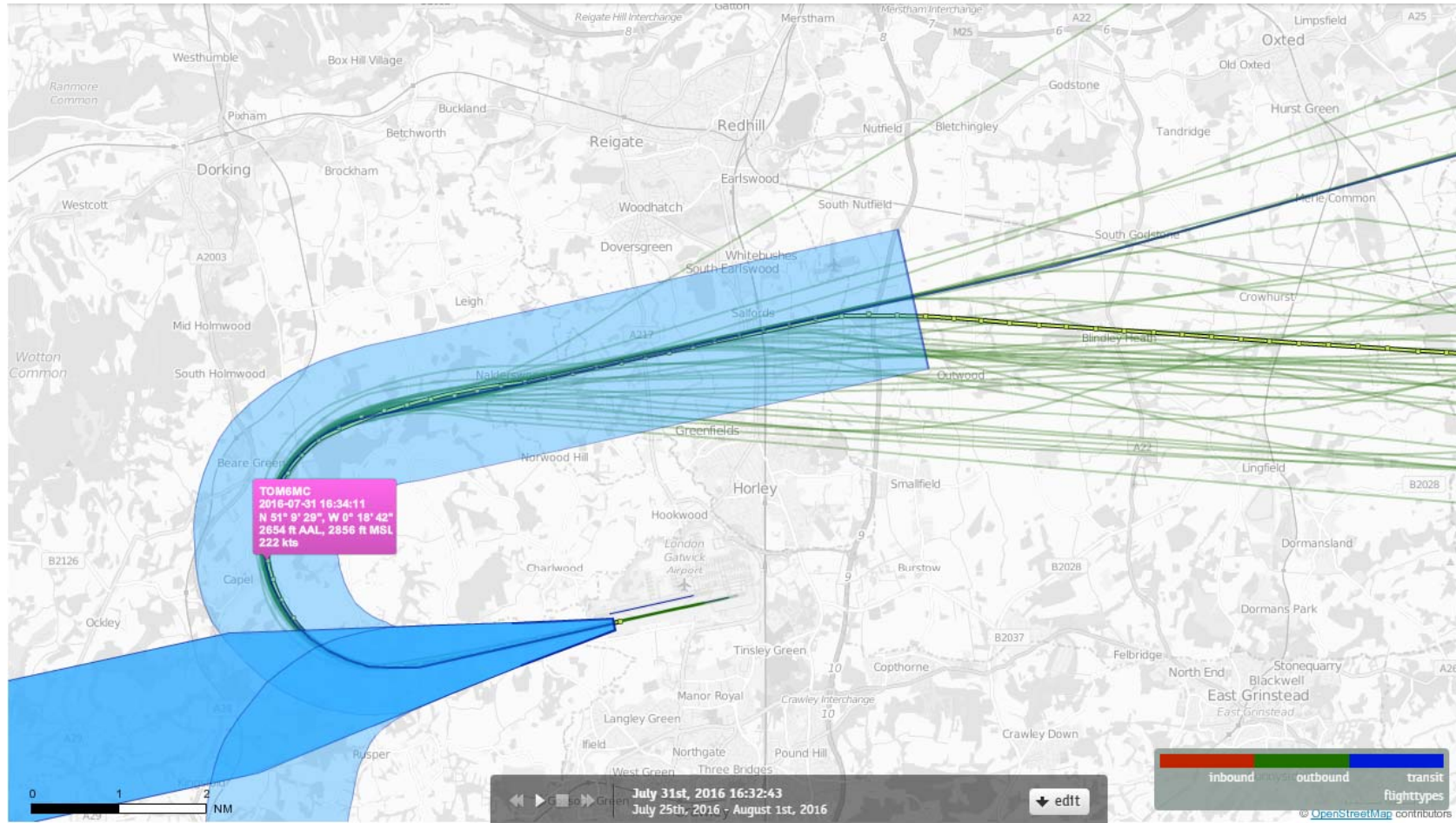

# 26LAM Departures 25<sup>th</sup>-31<sup>st</sup> July 2016 Thomson (TOM) B737-800 (43 Aircraft – RNAV1 Only)

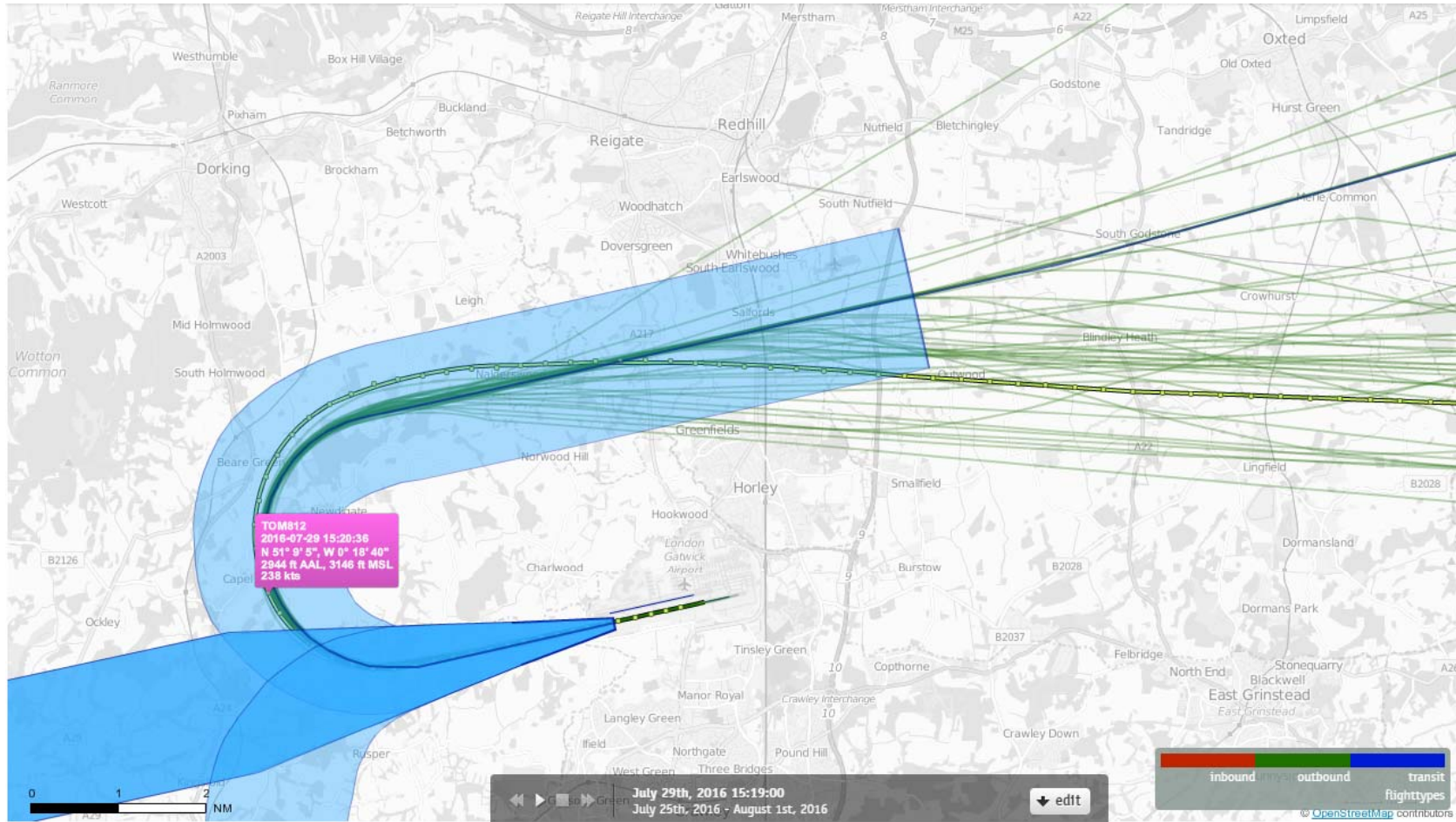

# 26LAM Departures 25<sup>th</sup>-31<sup>st</sup> July 2016 Thomson (TOM) B757-200 (19 Aircraft – RNAV1 Only)

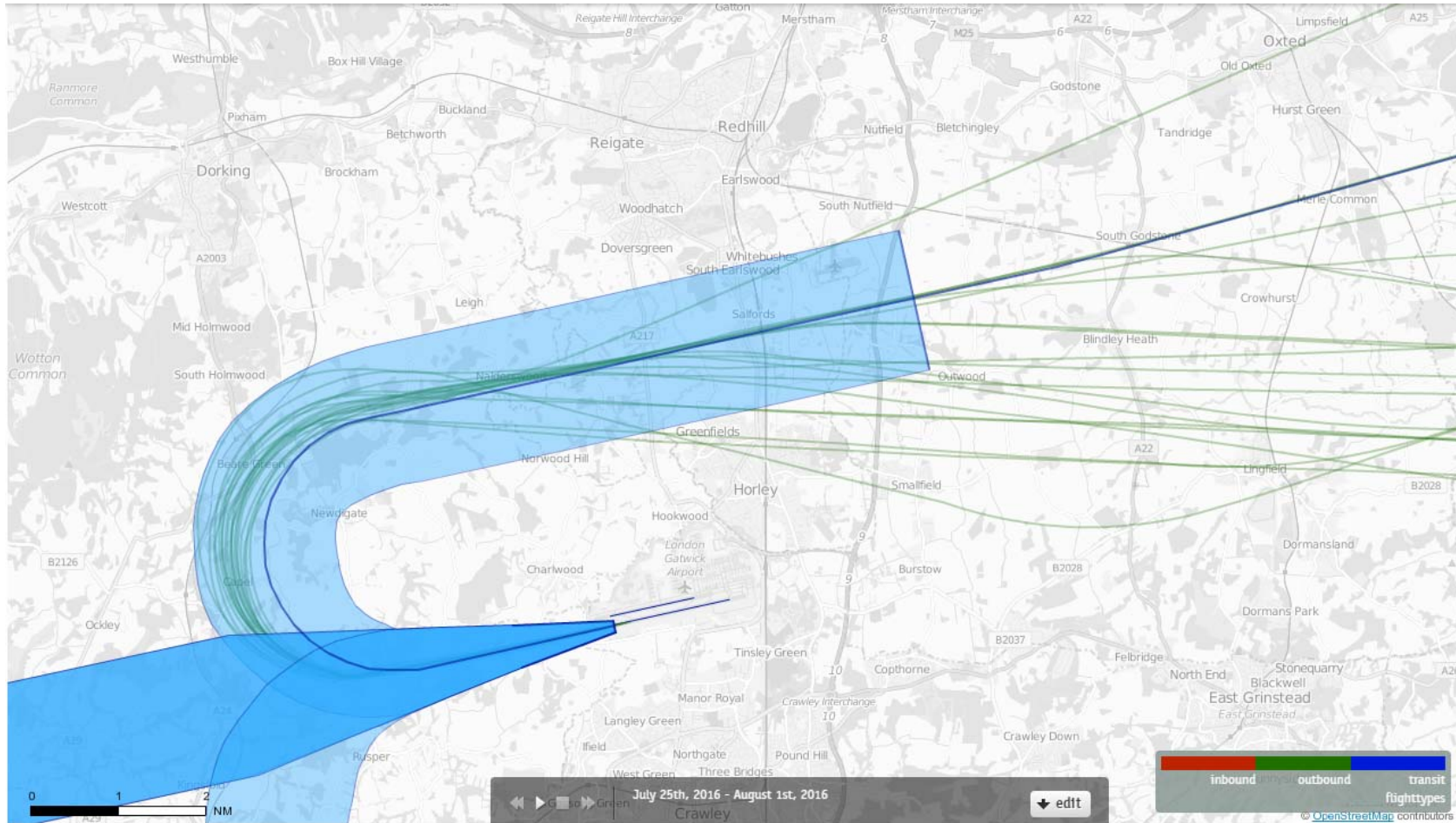

# 26LAM Departures 25<sup>th</sup>-31<sup>st</sup> July 2016 Thomson (TOM) B757-200 (19 Aircraft – RNAV1 Only)

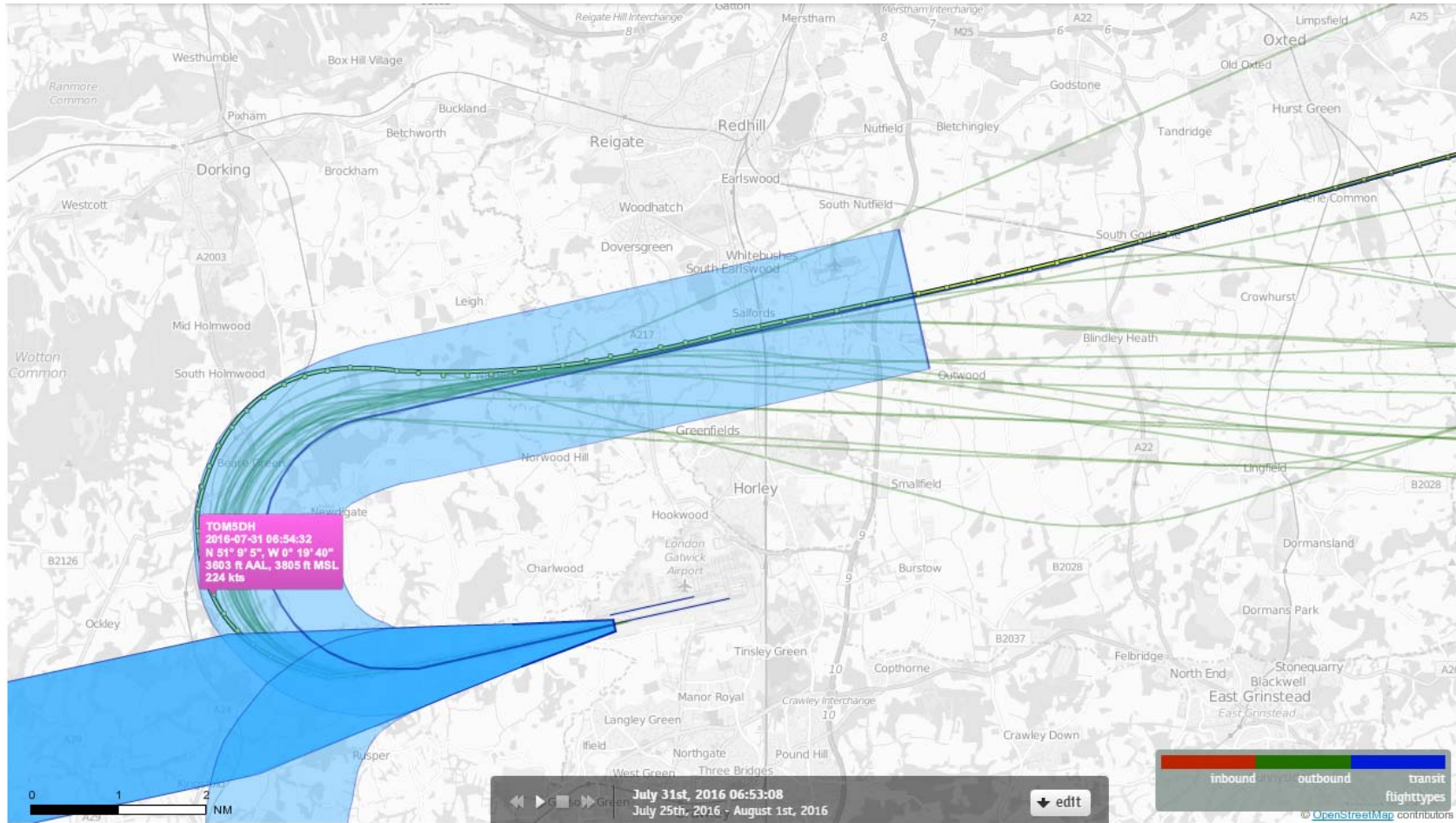

# 26LAM Departures 25<sup>th</sup>-31<sup>st</sup> July 2016 Thomson (TOM) B757-200 (19 Aircraft – RNAV1 Only)

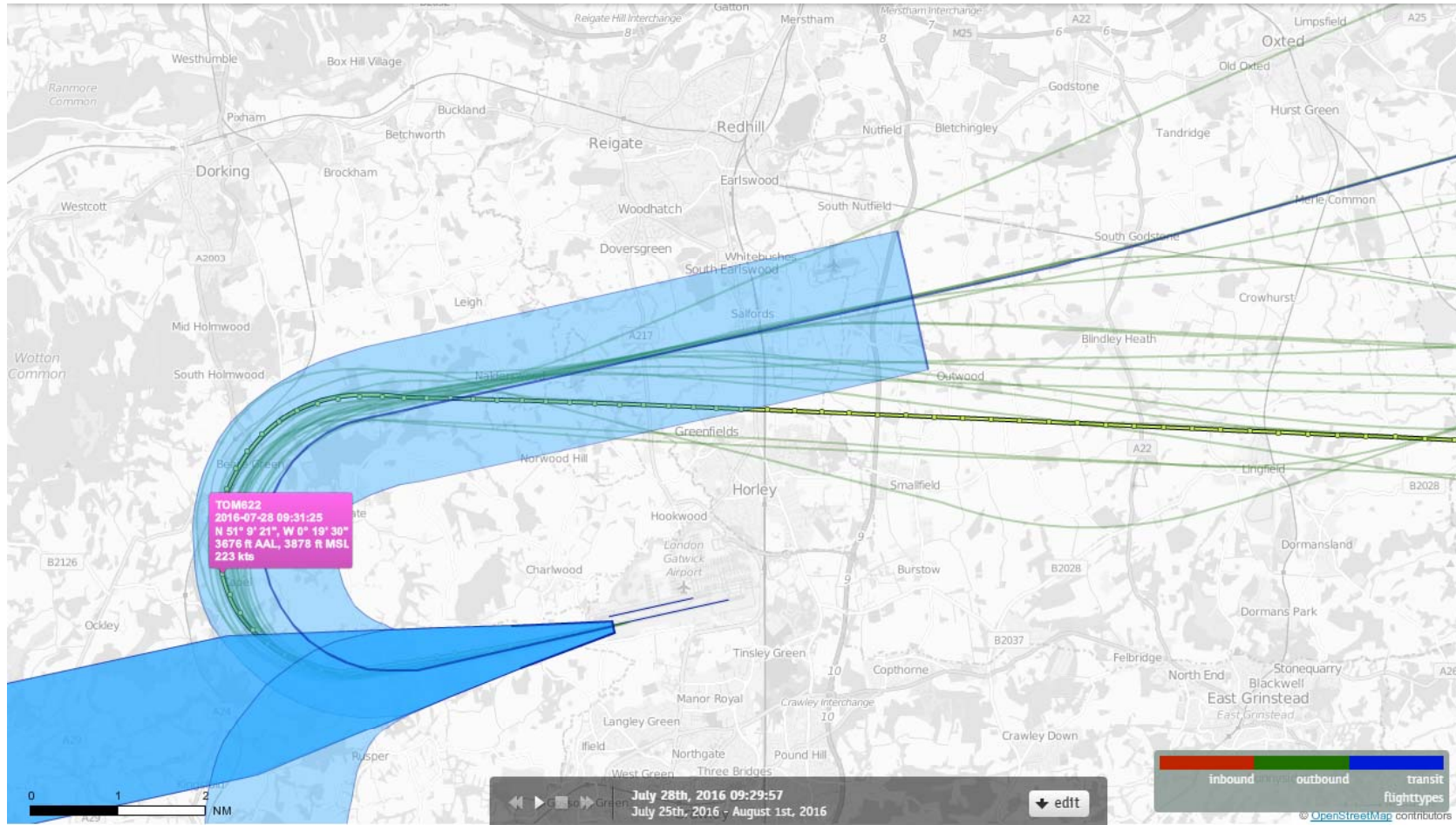



# 26LAM Departures 25<sup>th</sup>-31<sup>st</sup> July 2016 Thomson (TOM) B757-200 (19 Aircraft – RNAV1 Only)

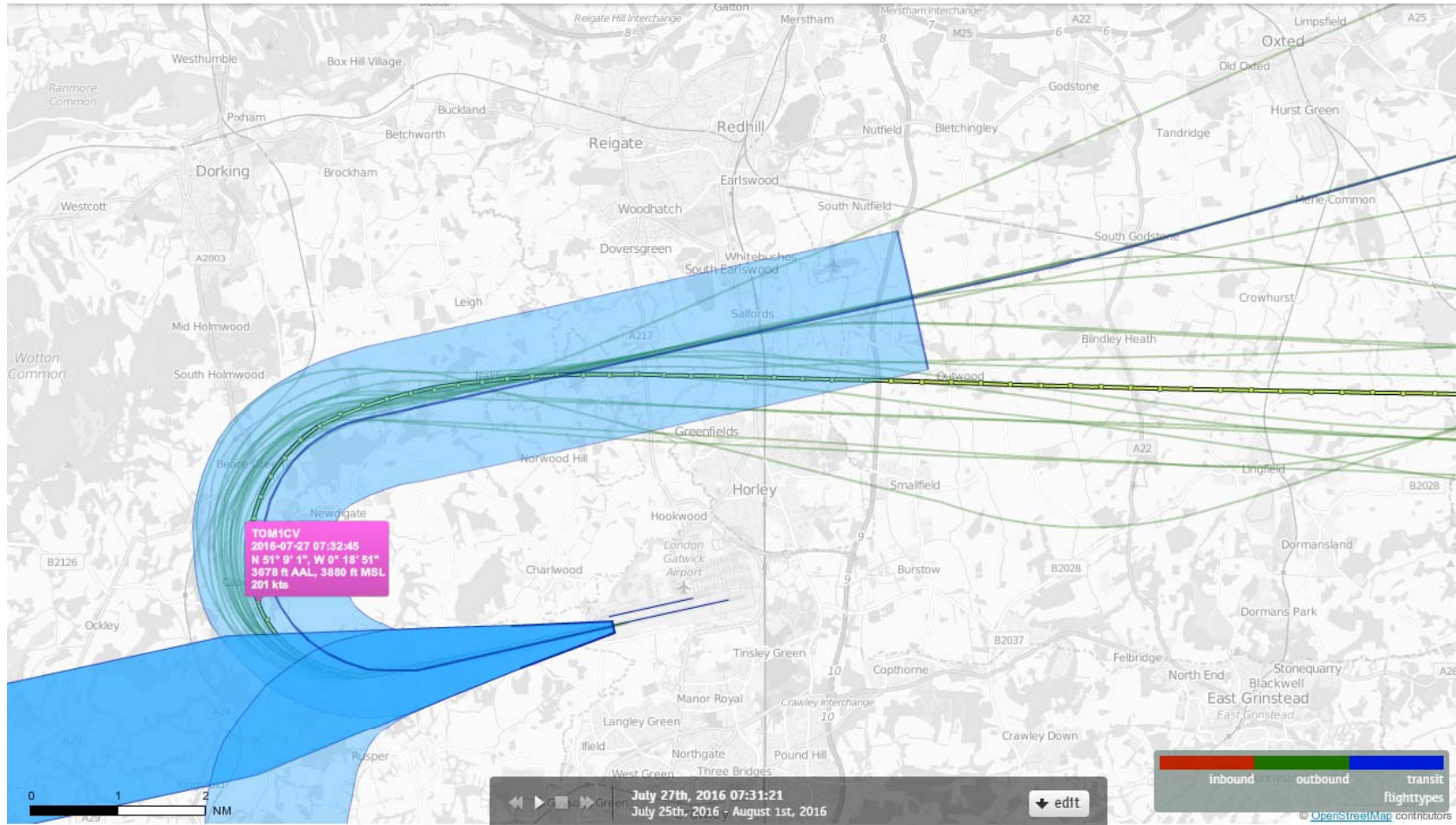

# 26LAM Departures 25<sup>th</sup>-31<sup>st</sup> July 2016 Thomson (TOM) B787-800 (10 Aircraft – RNAV1 Only)

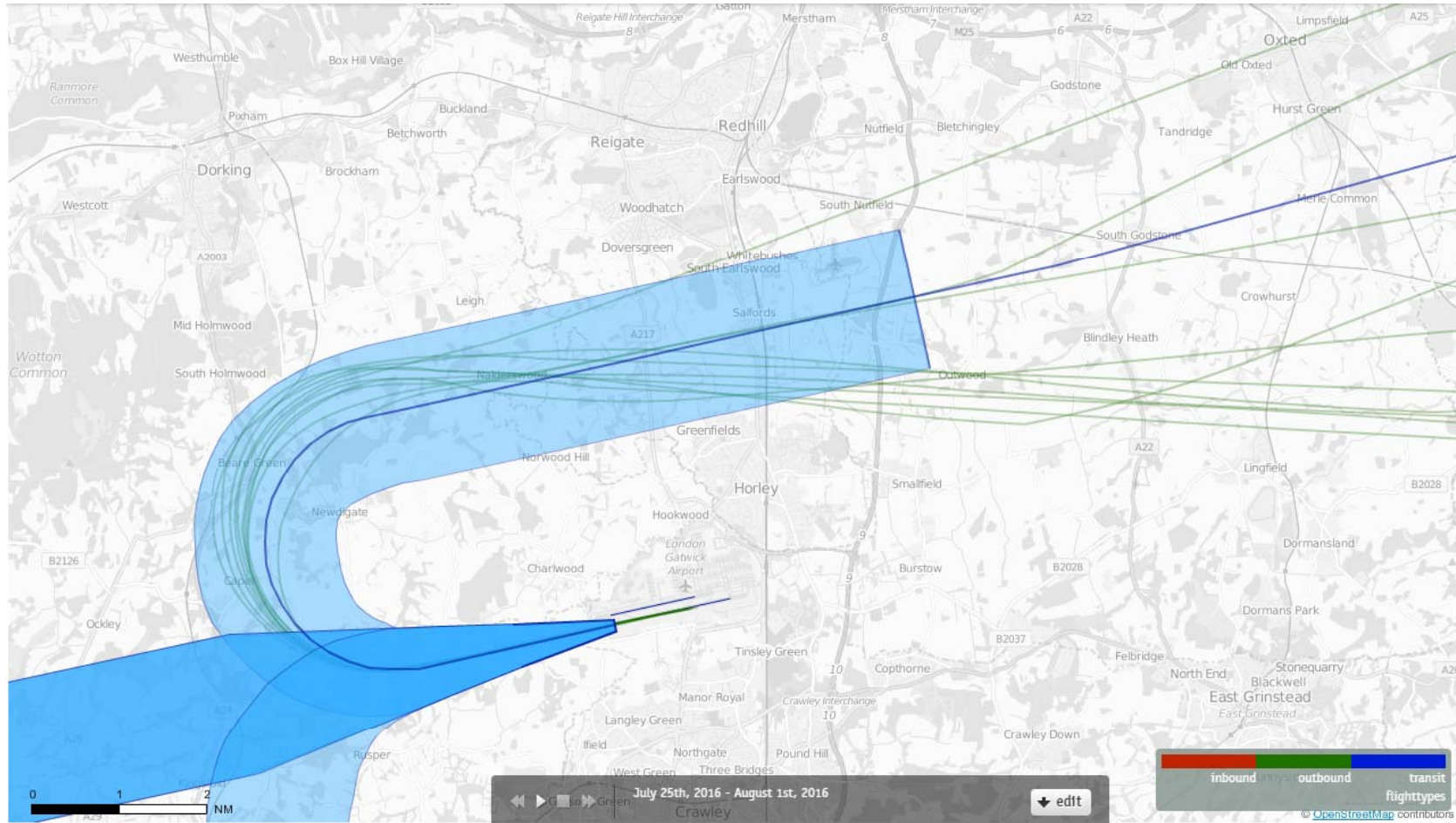

# 26LAM Departures 25<sup>th</sup>-31<sup>st</sup> July 2016 Thomson (TOM) B787-800 (10 Aircraft – RNAV1 Only)

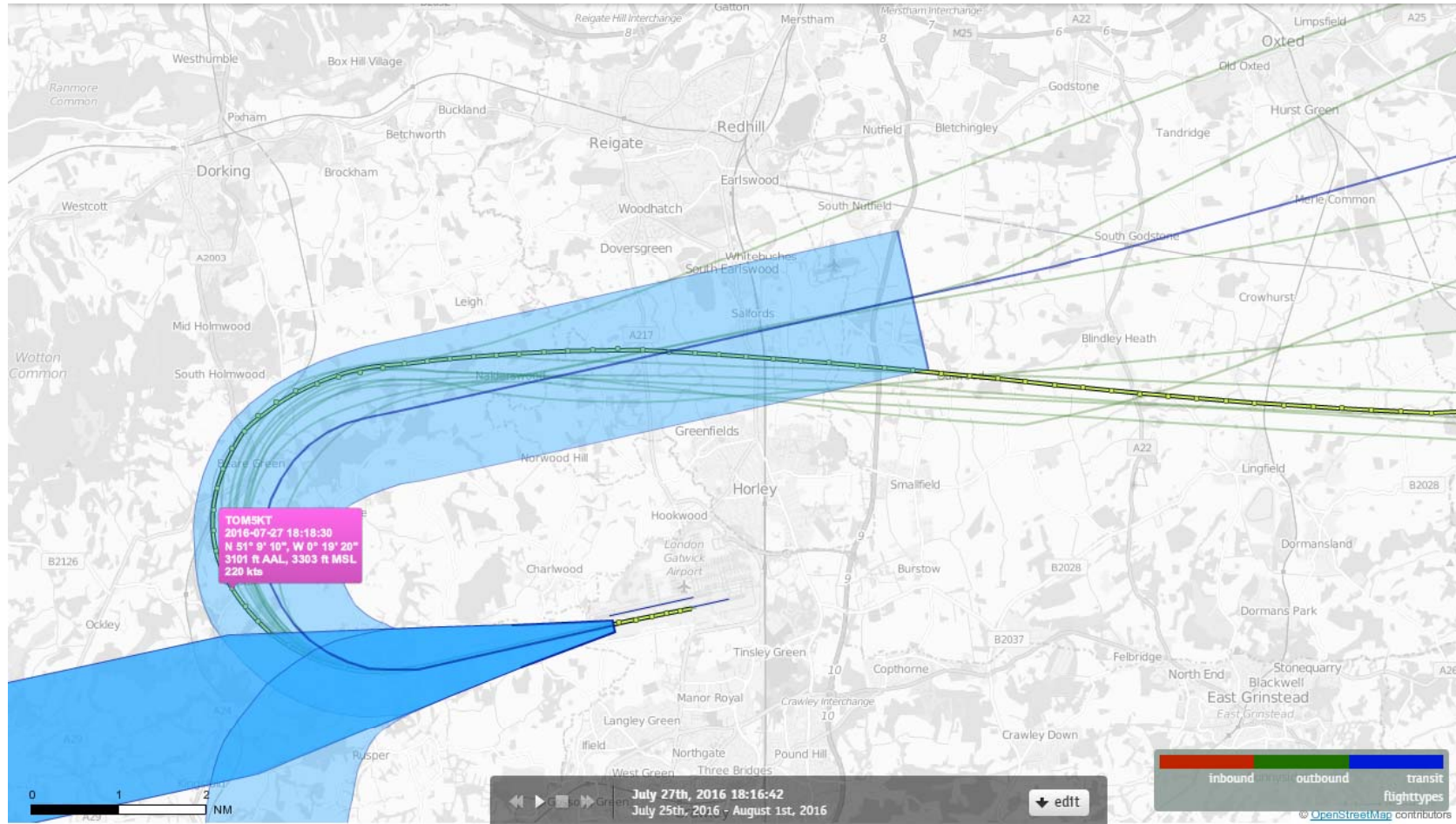

# 26LAM Departures 25<sup>th</sup>-31<sup>st</sup> July 2016 Thomson (TOM) B787-800 (10 Aircraft – RNAV1 Only)

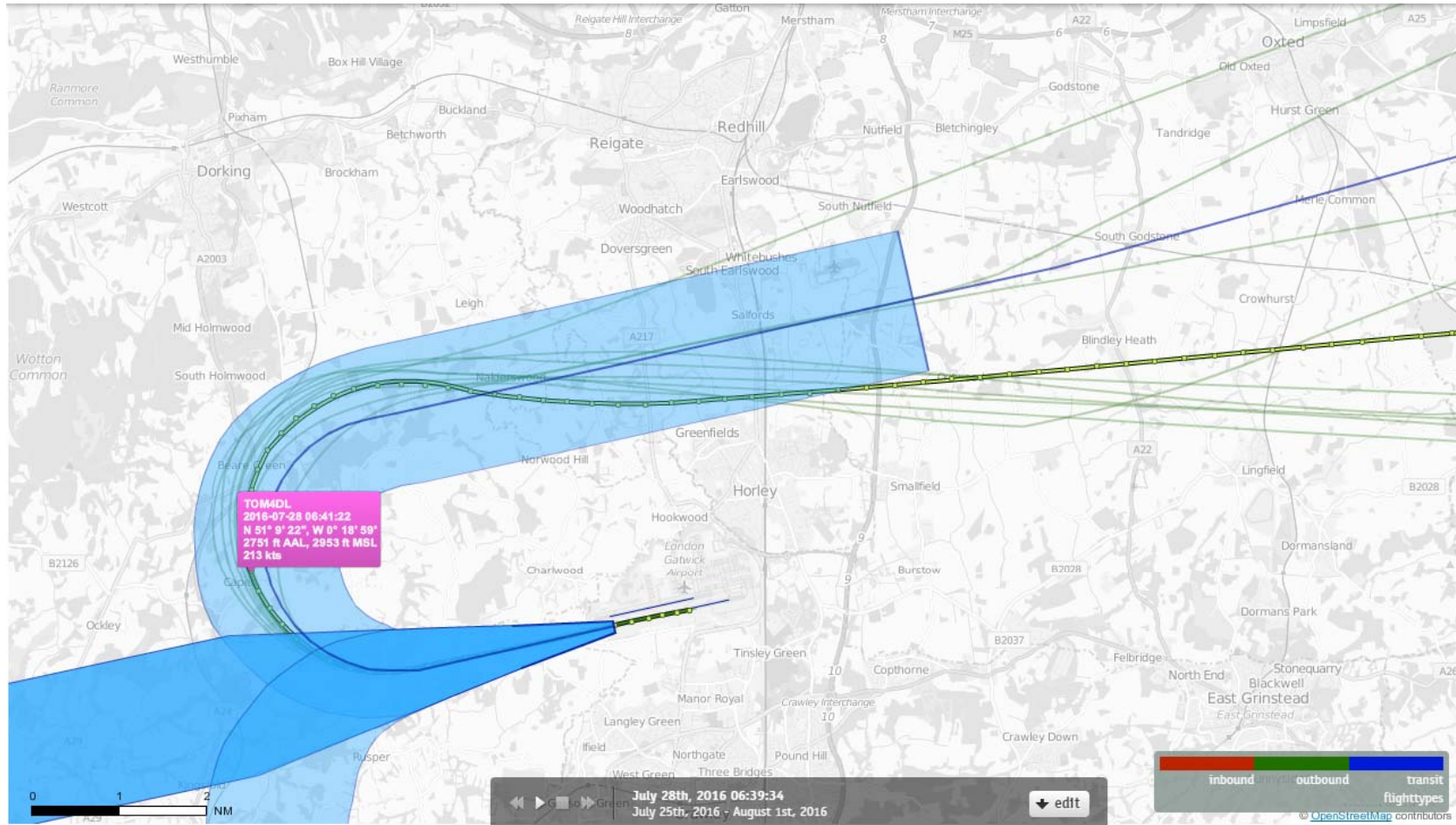

# 26LAM Departures 25<sup>th</sup>-31<sup>st</sup> July 2016 Thomson (TOM) B787-800 (10 Aircraft – RNAV1 Only)

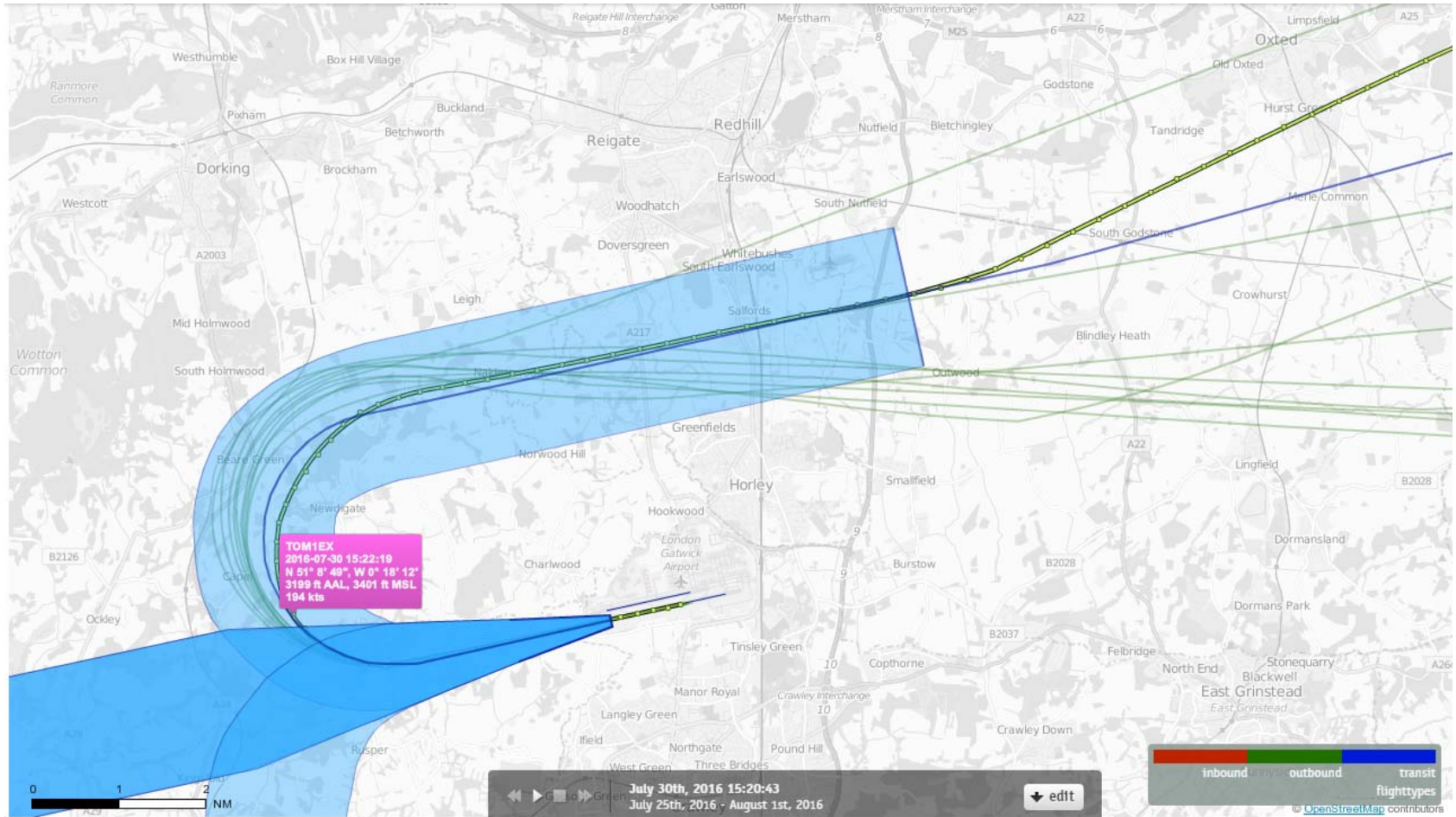

# Thomas Cook (TCX)

# 26LAM Departures 25<sup>th</sup>-31<sup>st</sup> July 2016 Thomas Cook (TCX) (54 Aircraft – RNAV1 Only)

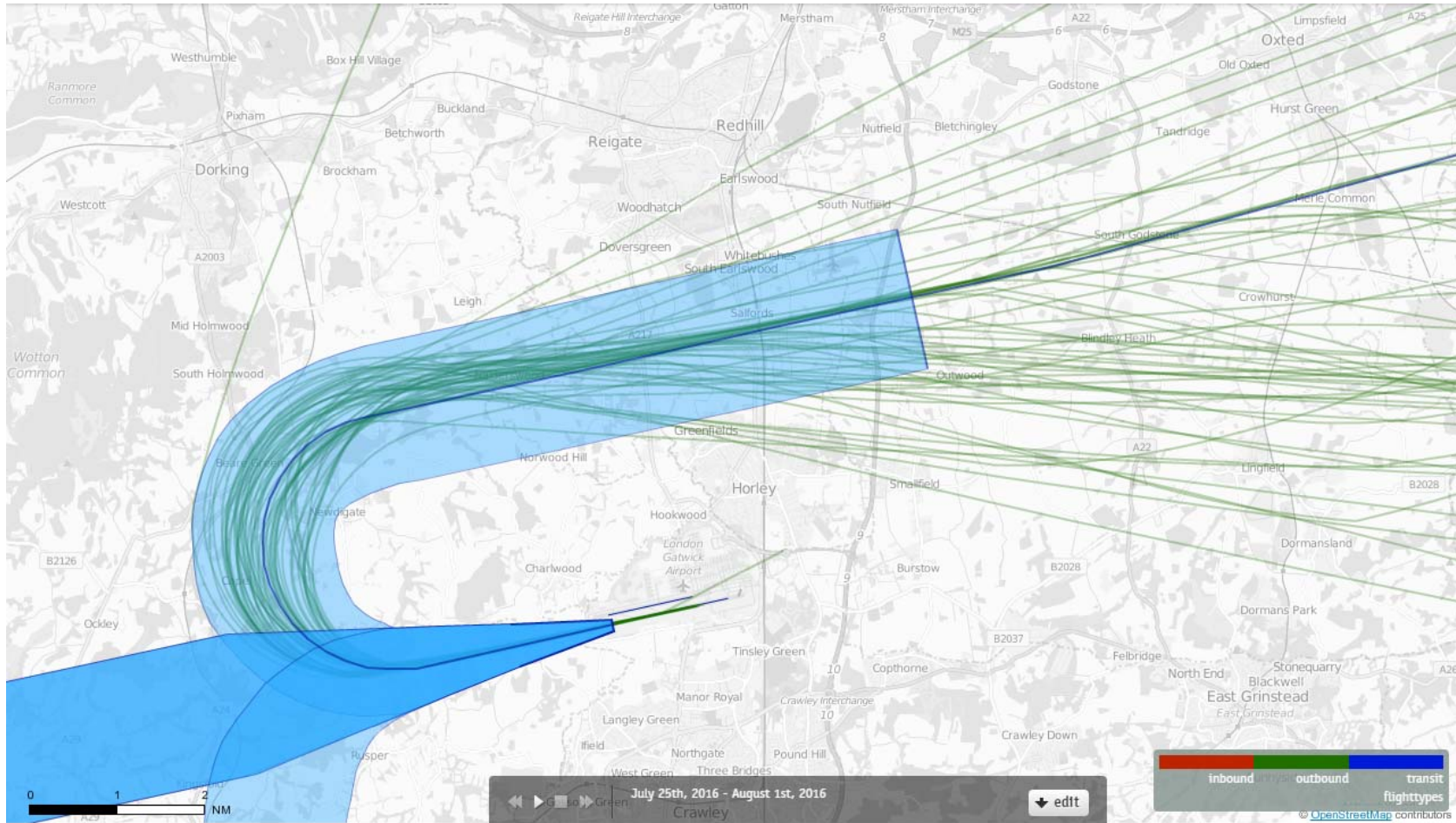

# 26LAM Departures 25<sup>th</sup>-31<sup>st</sup> July 2016 Thomas Cook (TCX) A320 (9 Aircraft – RNAV1 Only)

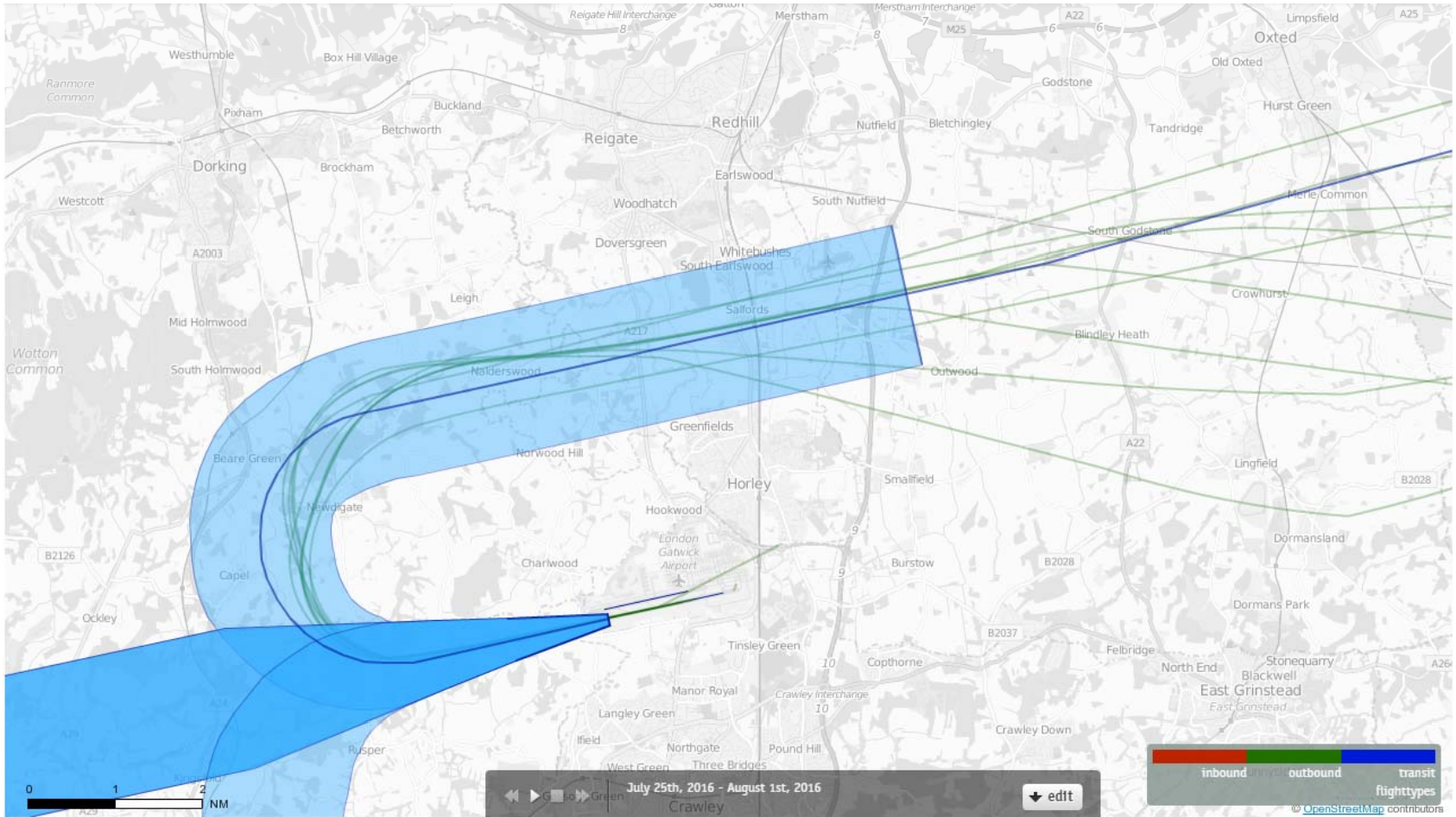



# 26LAM Departures 25<sup>th</sup>-31<sup>st</sup> July 2016 Thomas Cook (TCX) A320 (9 Aircraft – RNAV1 Only)

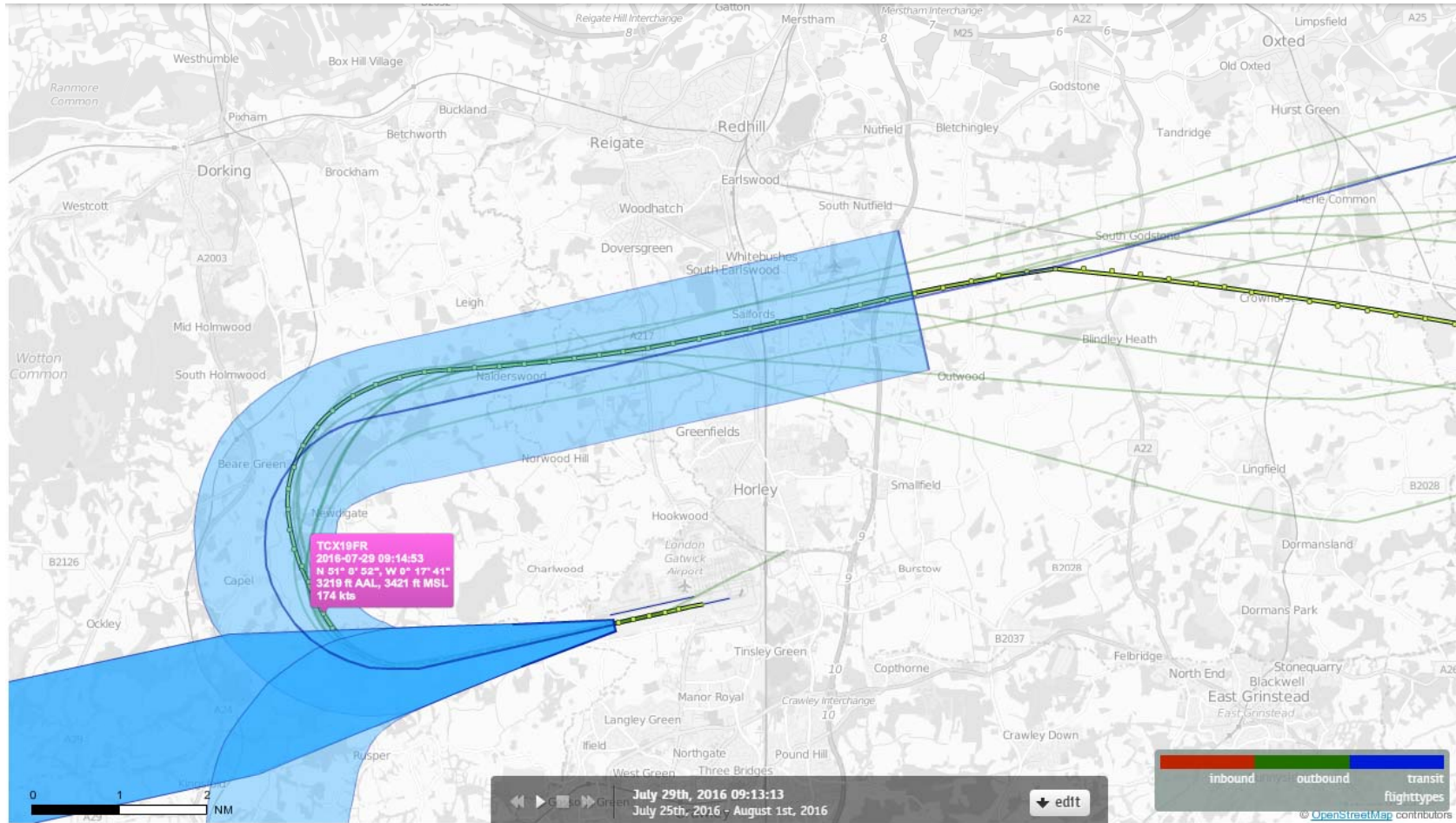

# 26LAM Departures 25<sup>th</sup>-31<sup>st</sup> July 2016 Thomas Cook (TCX) A320 (9 Aircraft – RNAV1 Only)

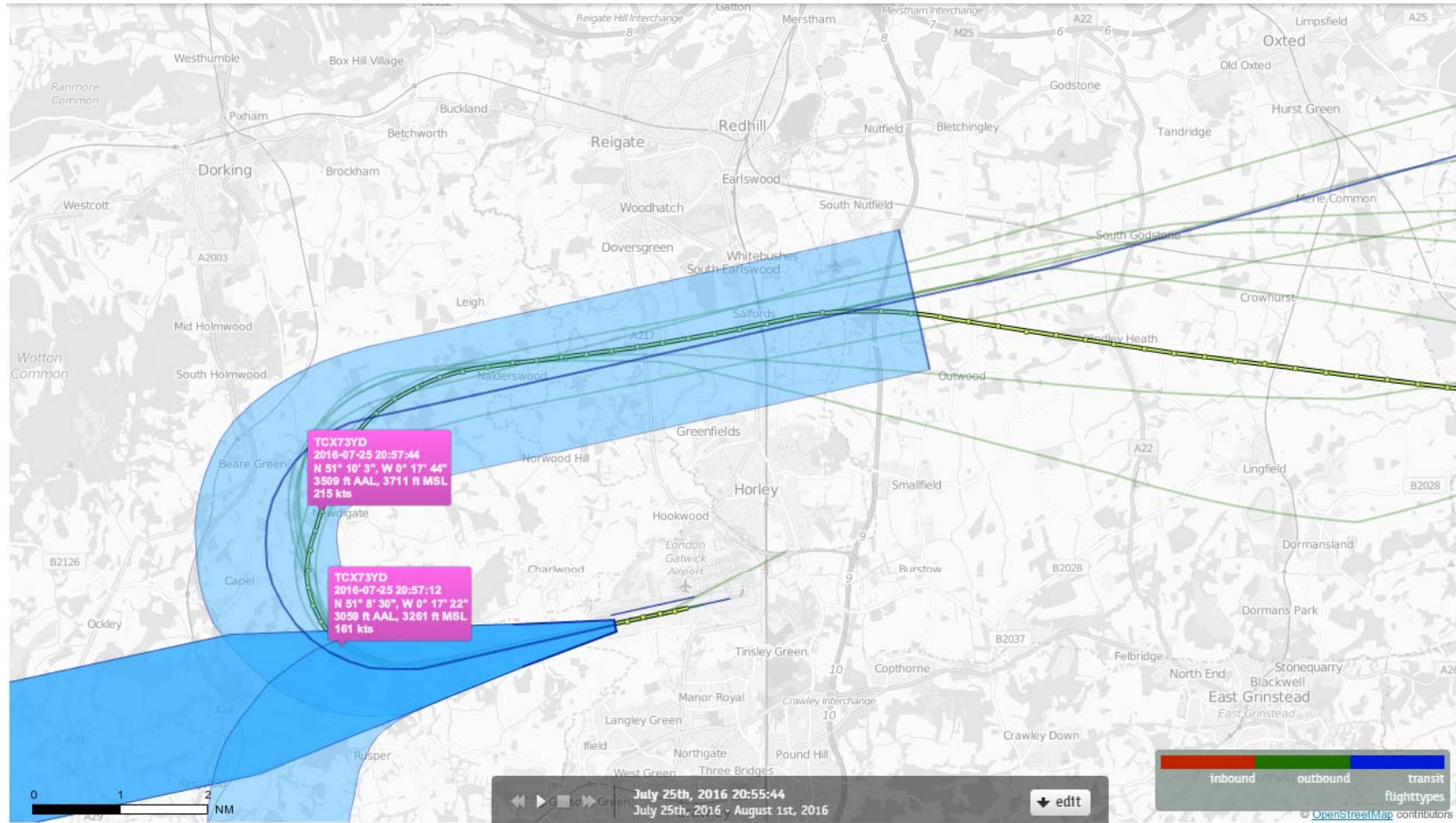

# 26LAM Departures 25<sup>th</sup>-31<sup>st</sup> July 2016 Thomas Cook (TCX) A320 (9 Aircraft – RNAV1 Only)

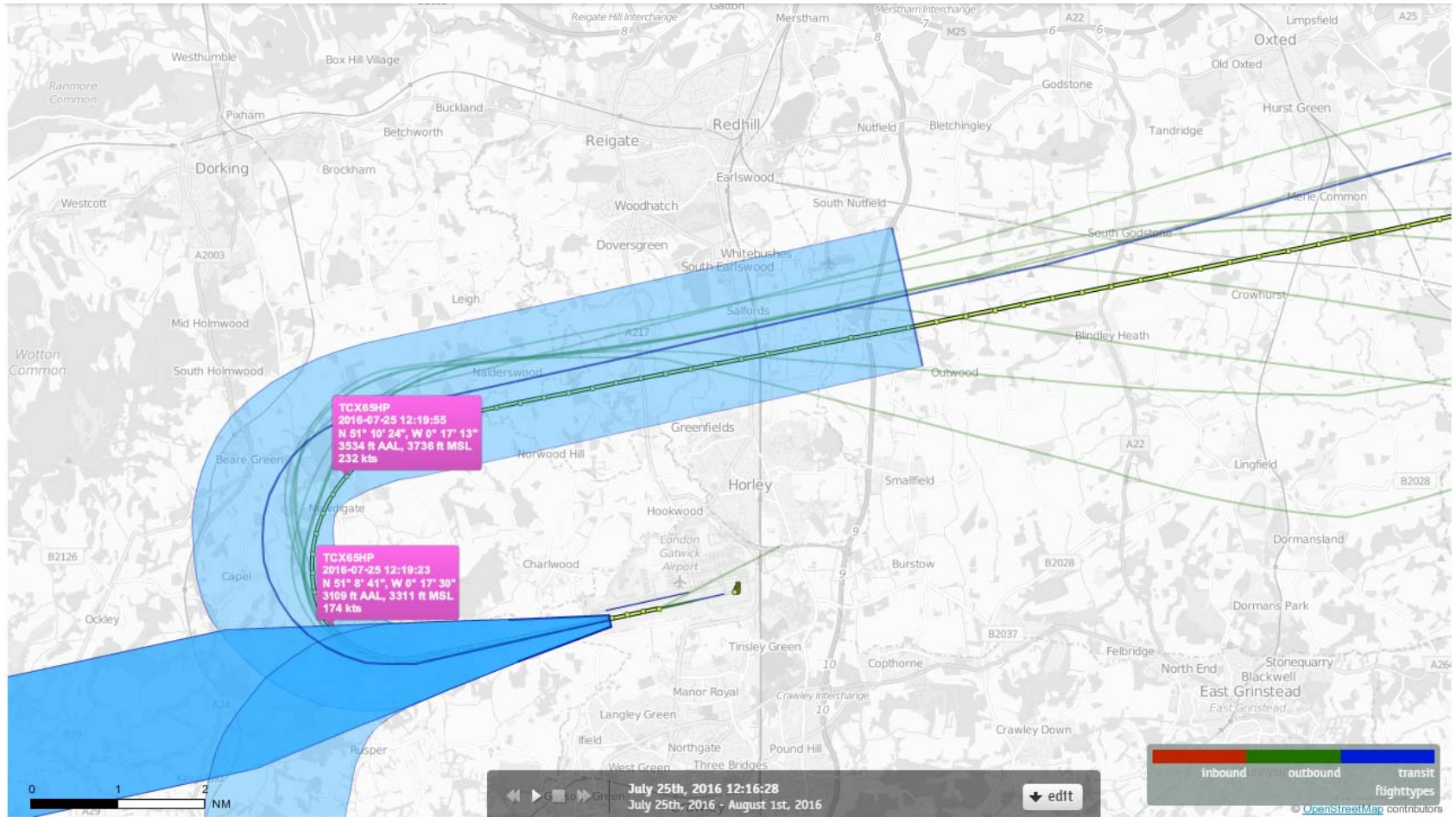

# 26LAM Departures 25<sup>th</sup>-31<sup>st</sup> July 2016 Thomas Cook (TCX) A321 (26 Aircraft – RNAV1 Only)

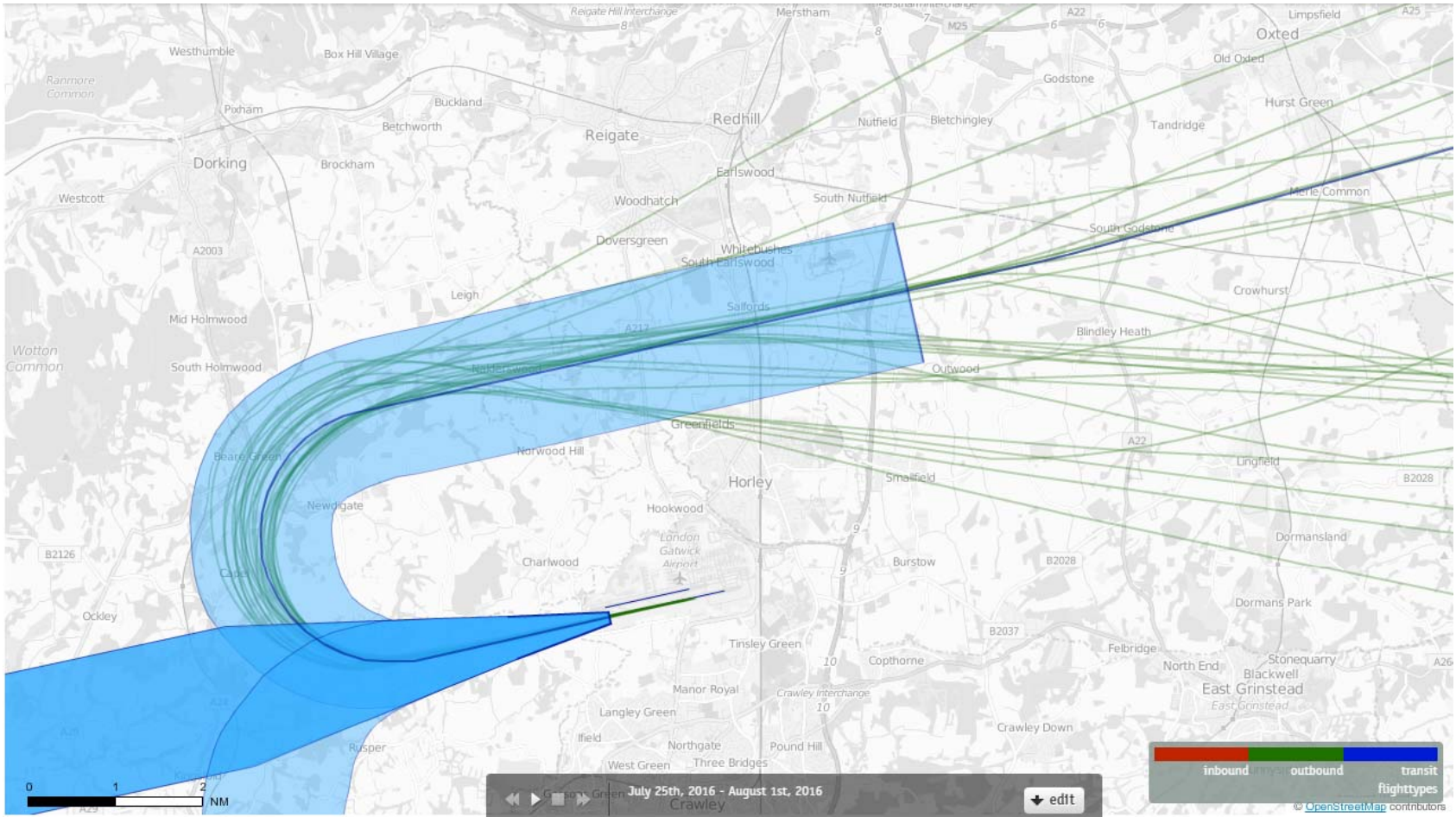

# 26LAM Departures 25<sup>th</sup>-31<sup>st</sup> July 2016

## Thomas Cook (TCX) A321 (26 Aircraft – RNAV1 Only)

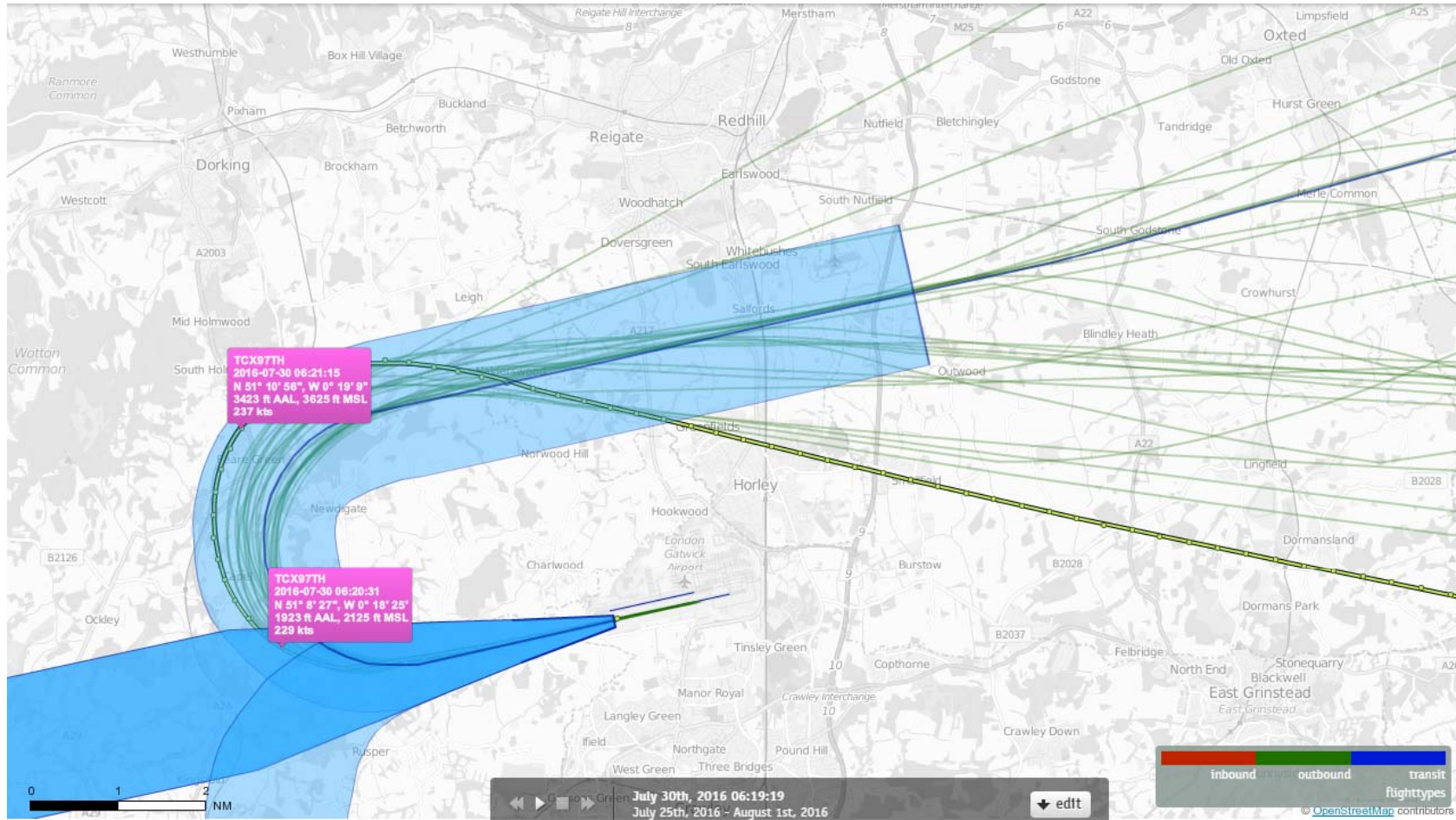

# 26LAM Departures 25<sup>th</sup>-31<sup>st</sup> July 2016

## Thomas Cook (TCX) A321 (26 Aircraft – RNAV1 Only)

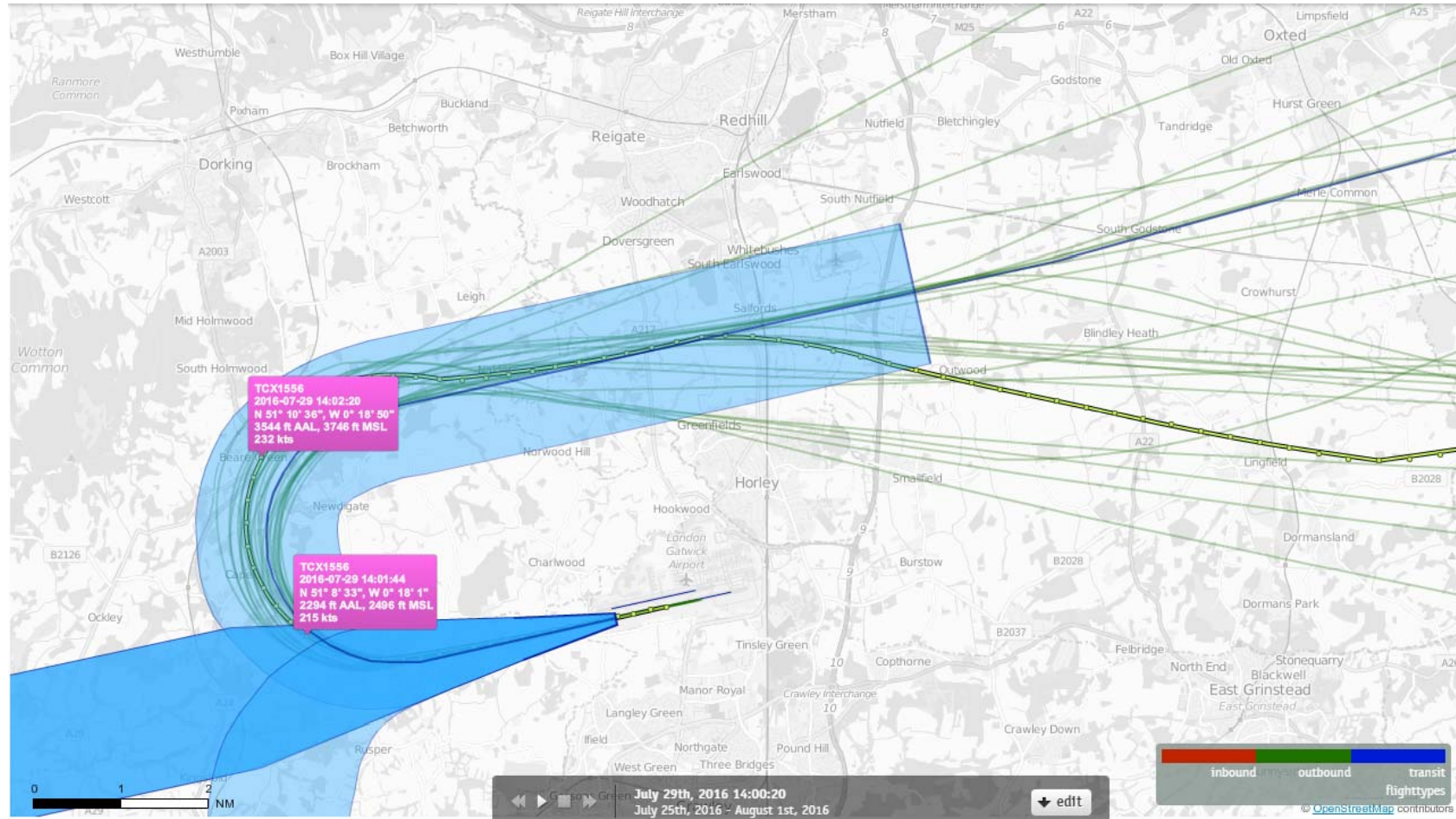

# 26LAM Departures 25<sup>th</sup>-31<sup>st</sup> July 2016

## Thomas Cook (TCX) A321 (26 Aircraft – RNAV1 Only)

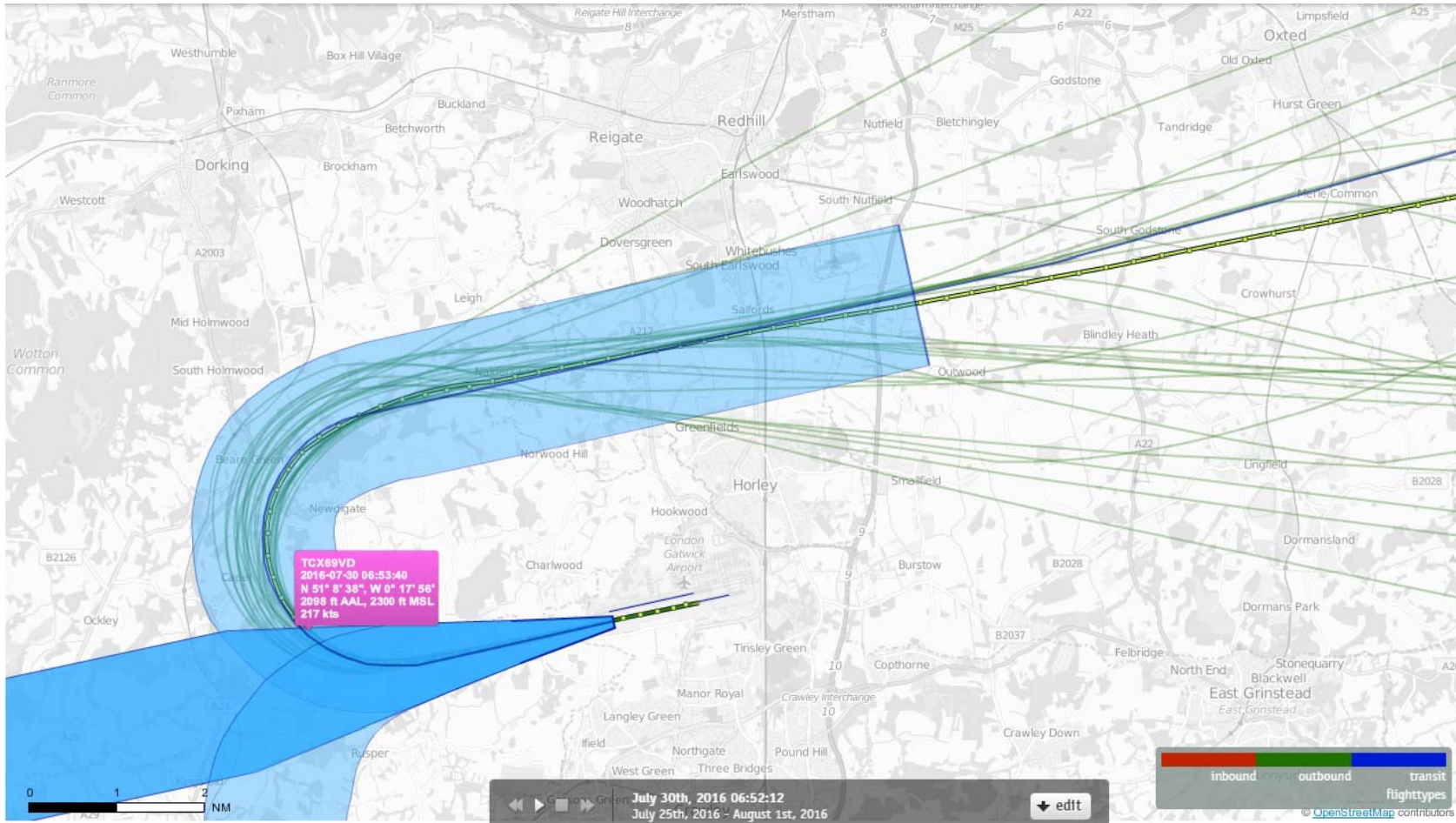

# 26LAM Departures 25<sup>th</sup>-31<sup>st</sup> July 2016 Thomas Cook (TCX) A321 (26 Aircraft – RNAV1 Only)

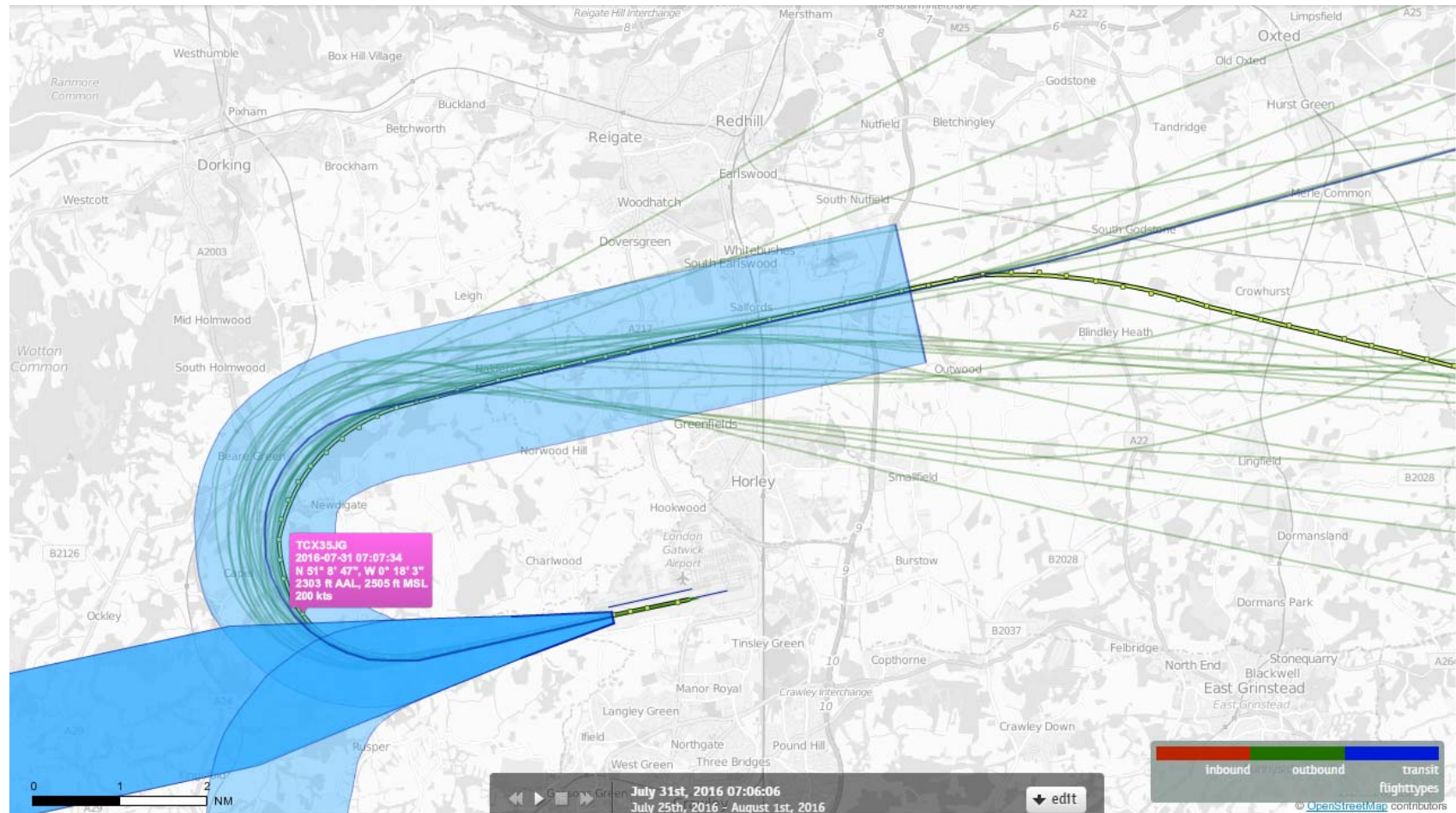



# 26LAM Departures 25<sup>th</sup>-31<sup>st</sup> July 2016 Thomas Cook (TCX) B757-300 (12 Aircraft – RNAV1 Only)

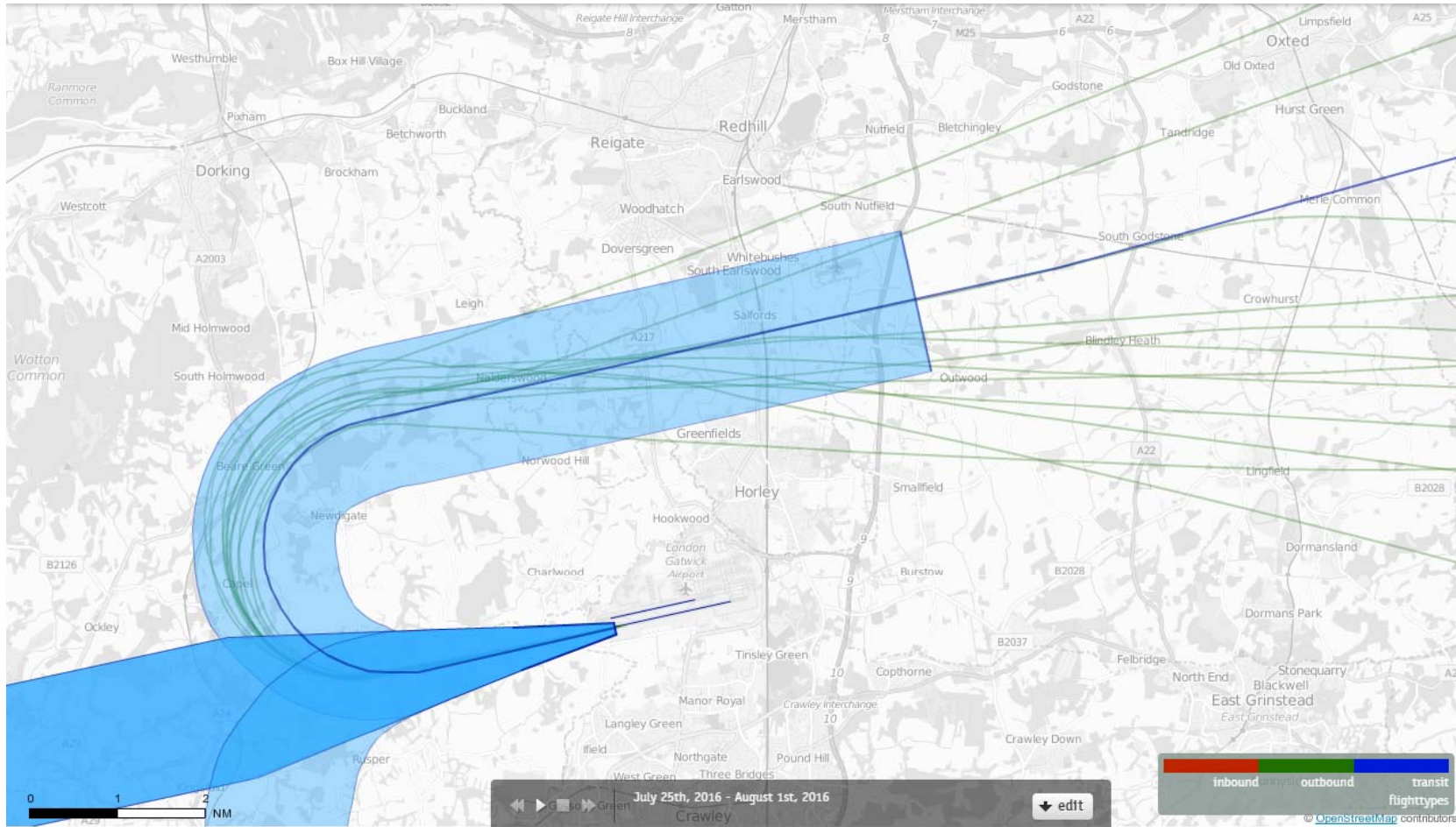

# 26LAM Departures 25<sup>th</sup>-31<sup>st</sup> July 2016

## Thomas Cook (TCX) B757-300 (12 Aircraft – RNAV1 Only)

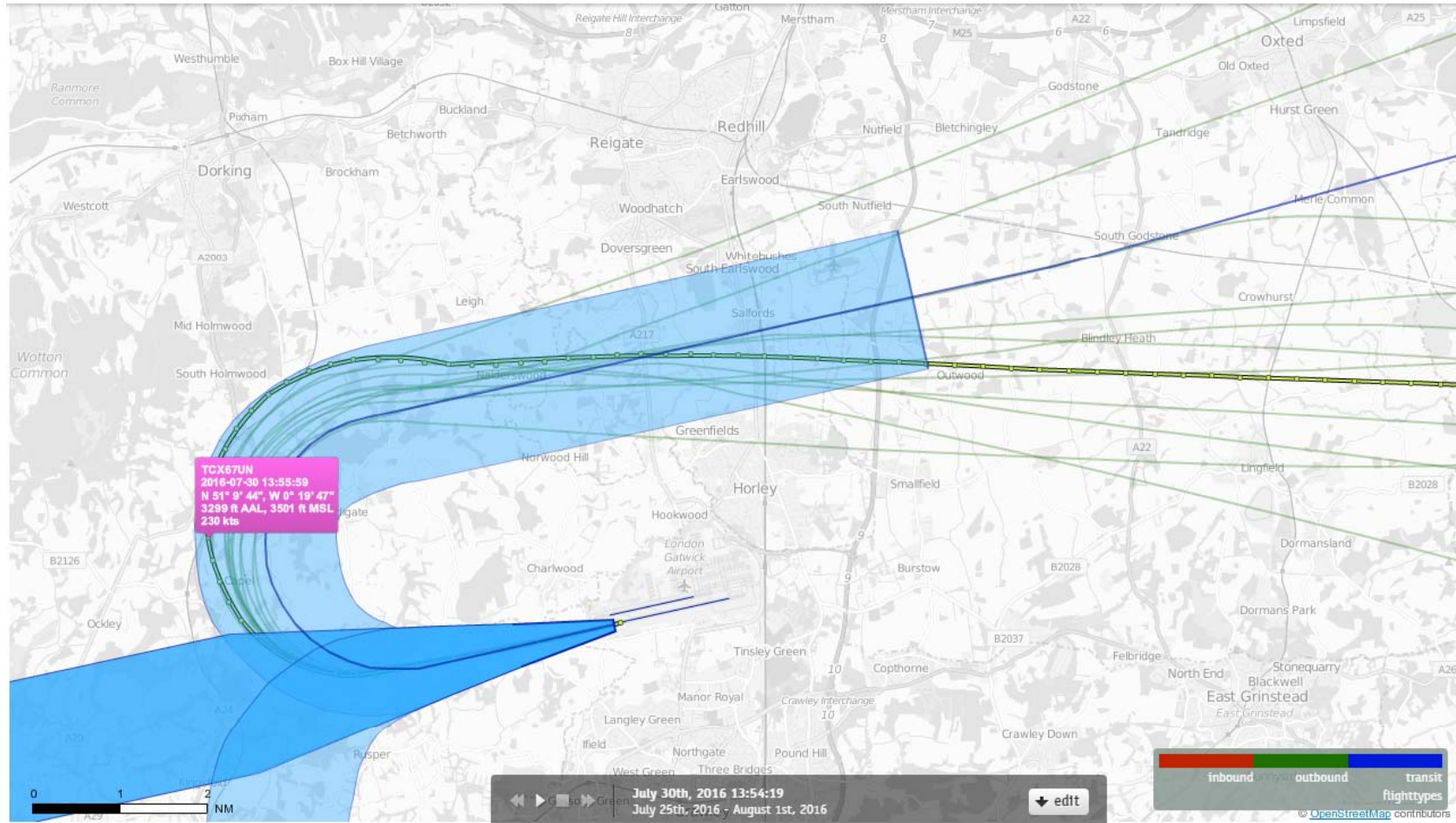

# 26LAM Departures 25<sup>th</sup>-31<sup>st</sup> July 2016

## Thomas Cook (TCX) B757-300 (12 Aircraft – RNAV1 Only)

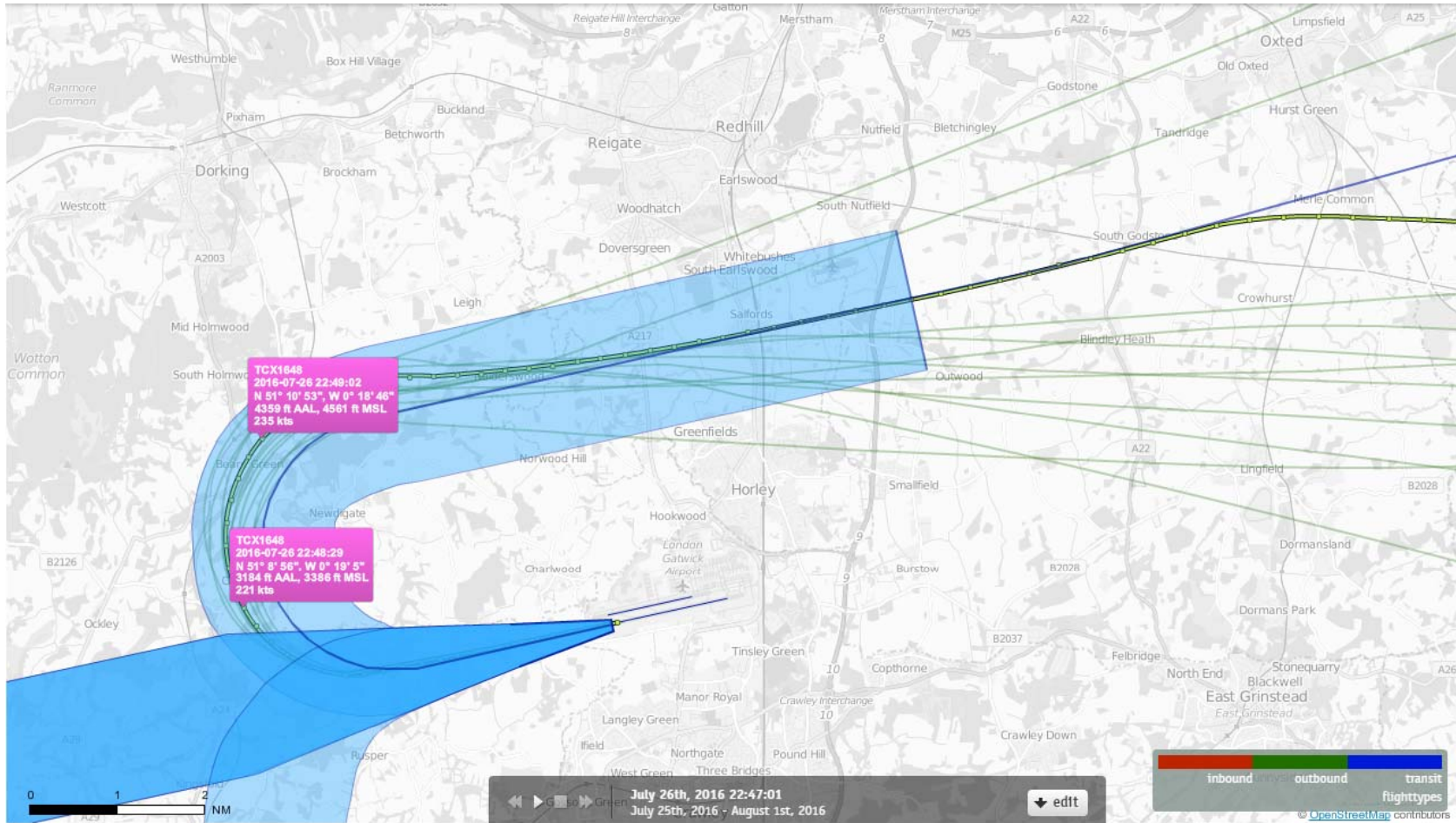

# 26LAM Departures 25<sup>th</sup>-31<sup>st</sup> July 2016

## Thomas Cook (TCX) B757-300 (12 Aircraft – RNAV1 Only)

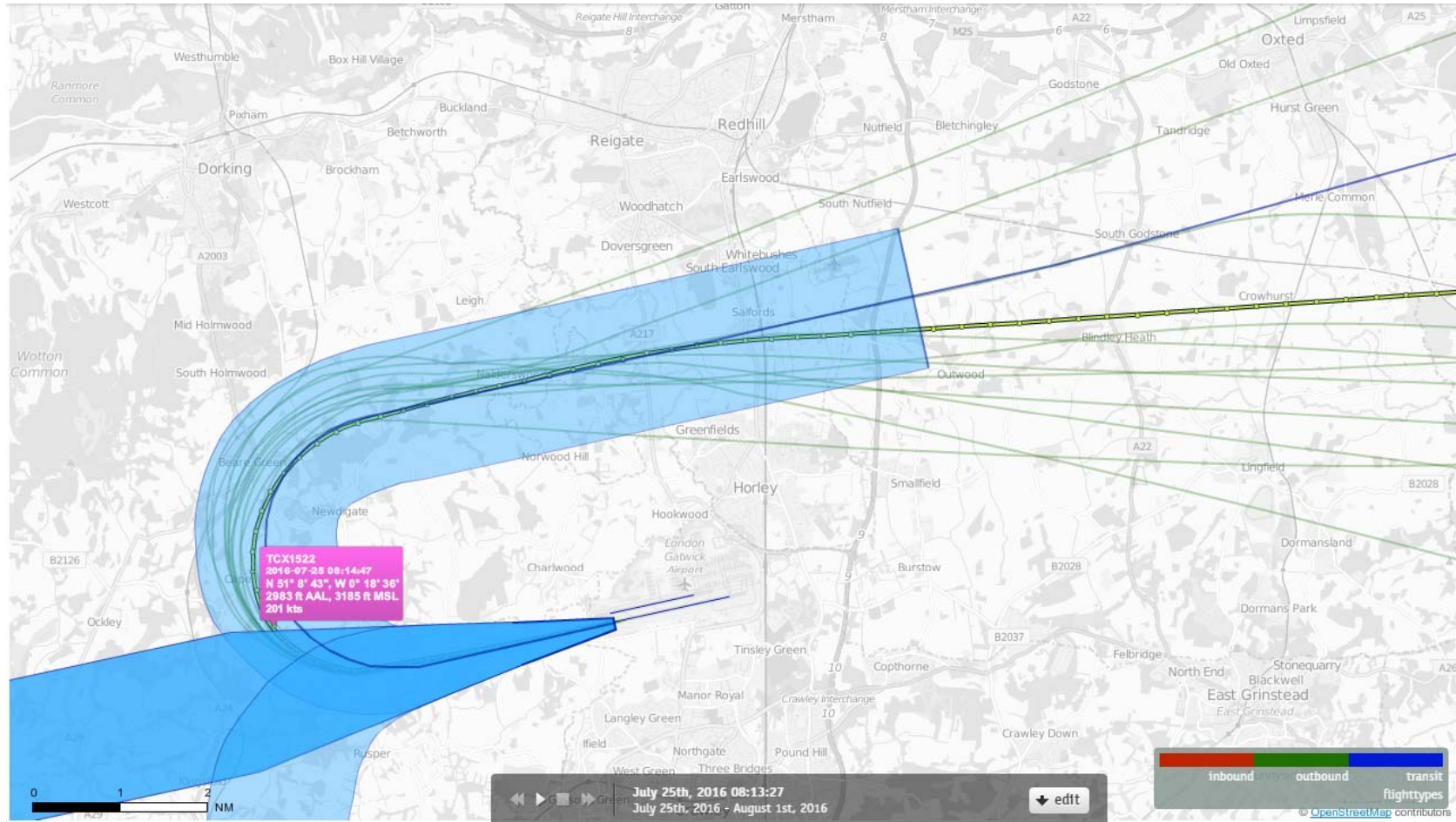

# Virgin Atlantic (VIR)

# 26LAM Departures 25<sup>th</sup>-31<sup>st</sup> July 2016 Virgin Atlantic (VIR) (3 Aircraft – RNAV1 Only)

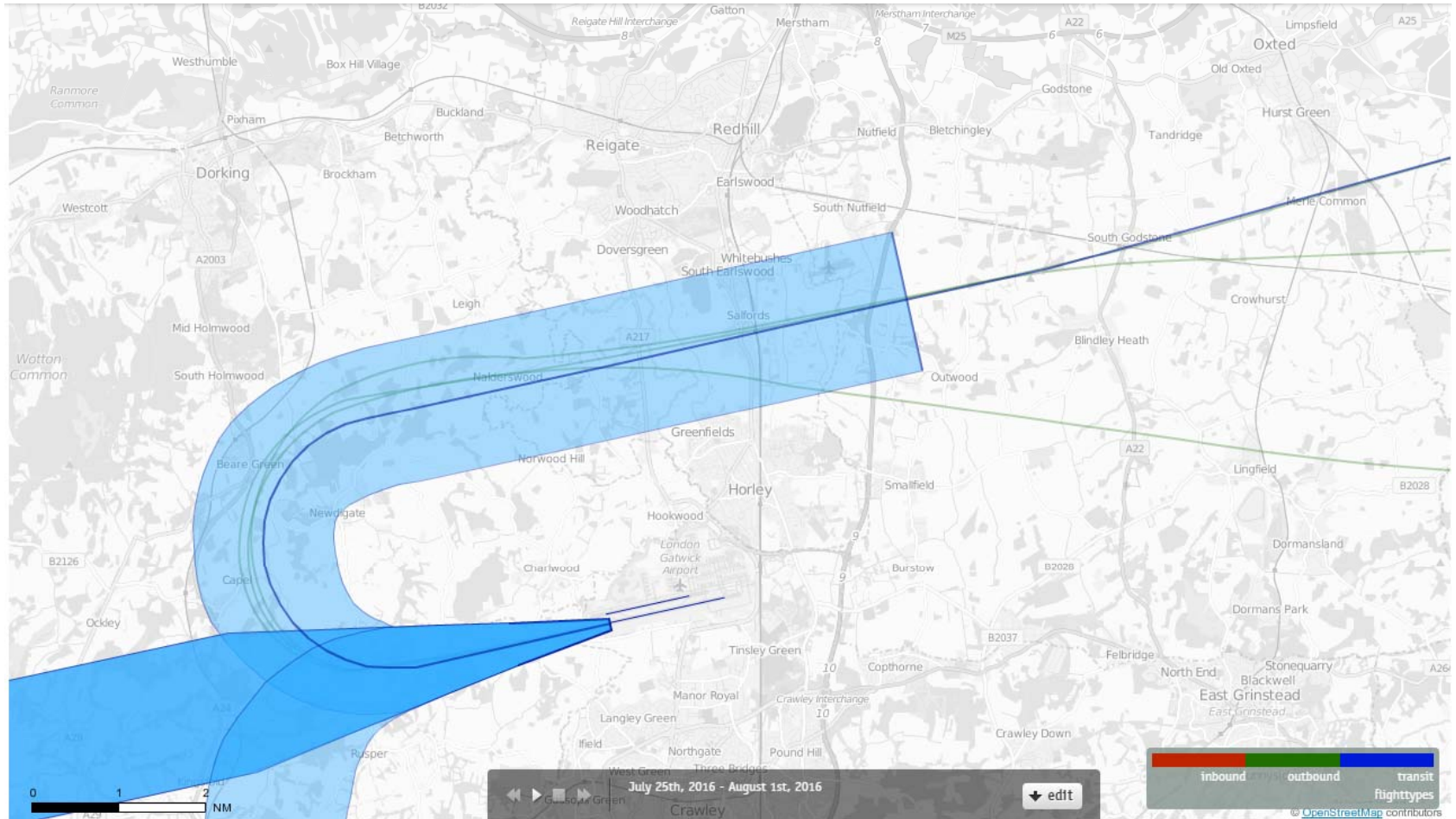

# 26LAM Departures 25<sup>th</sup>-31<sup>st</sup> July 2016 Virgin Atlantic (VIR) B747-400 (3 Aircraft – RNAV1 Only)

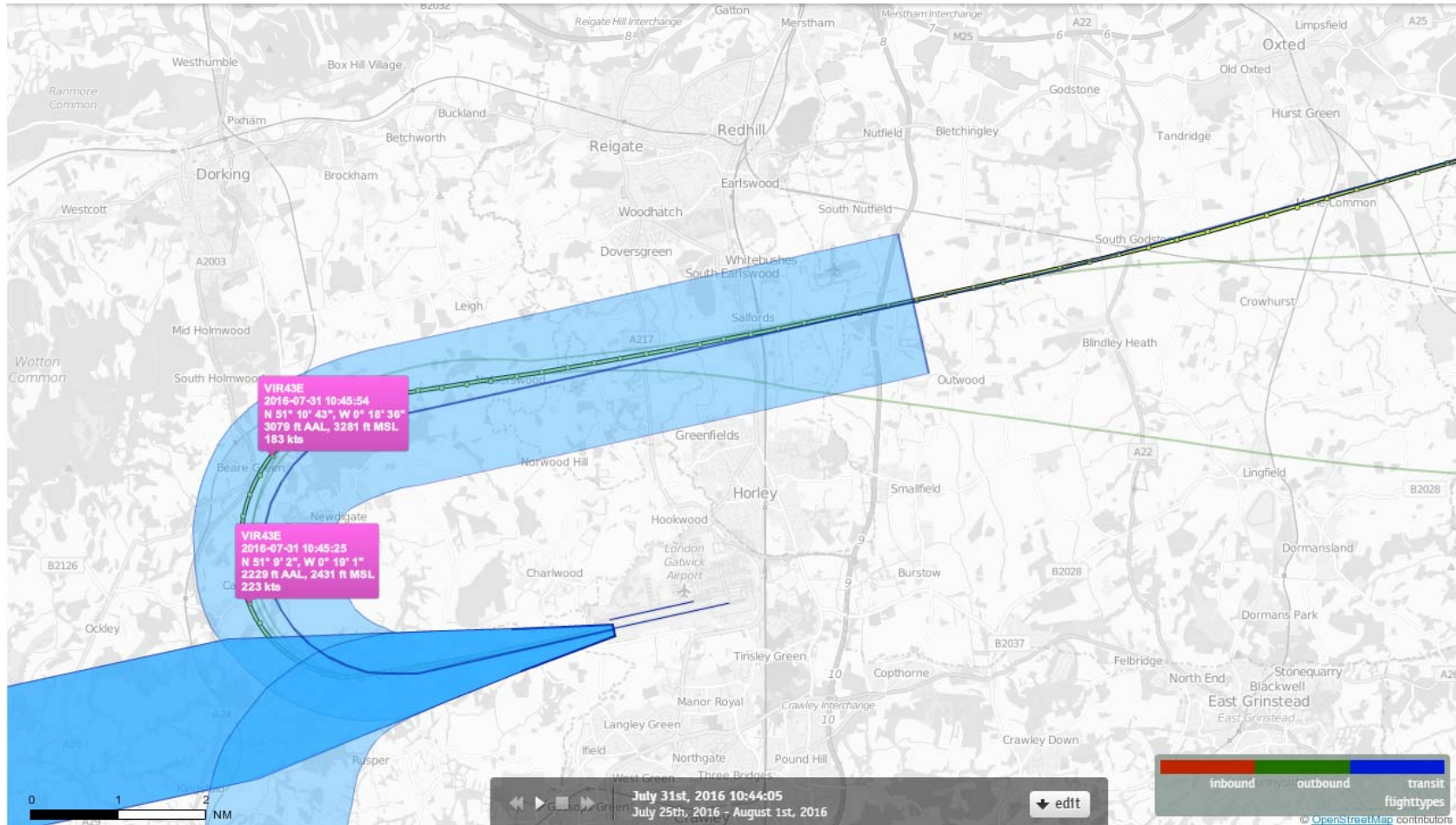

# 26LAM Departures 25<sup>th</sup>-31<sup>st</sup> July 2016

## Virgin Atlantic (VIR) B747-400 (3 Aircraft – RNAV1 Only)

