

26 LAMBOURNE

Route 4

By Aircraft Type

RNAV1 SIDs (Post-Amendment)

26 LAM Departures 25th-31st July 2016 A319 (319 Aircraft – RNAV1 ONLY)

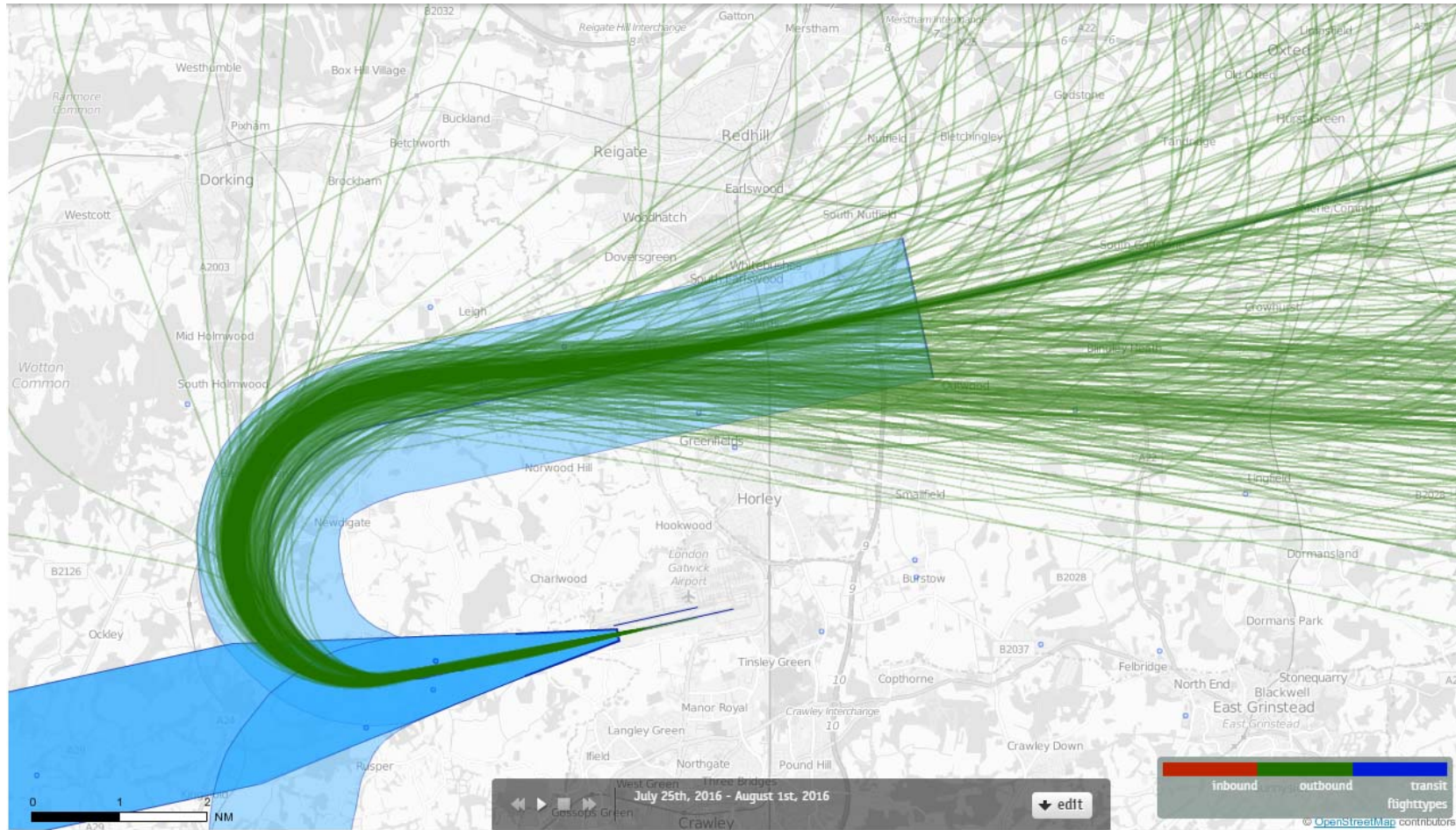

26 LAM Departures 25th-31st July 2016 A319 (319 Aircraft – RNAV1 ONLY)

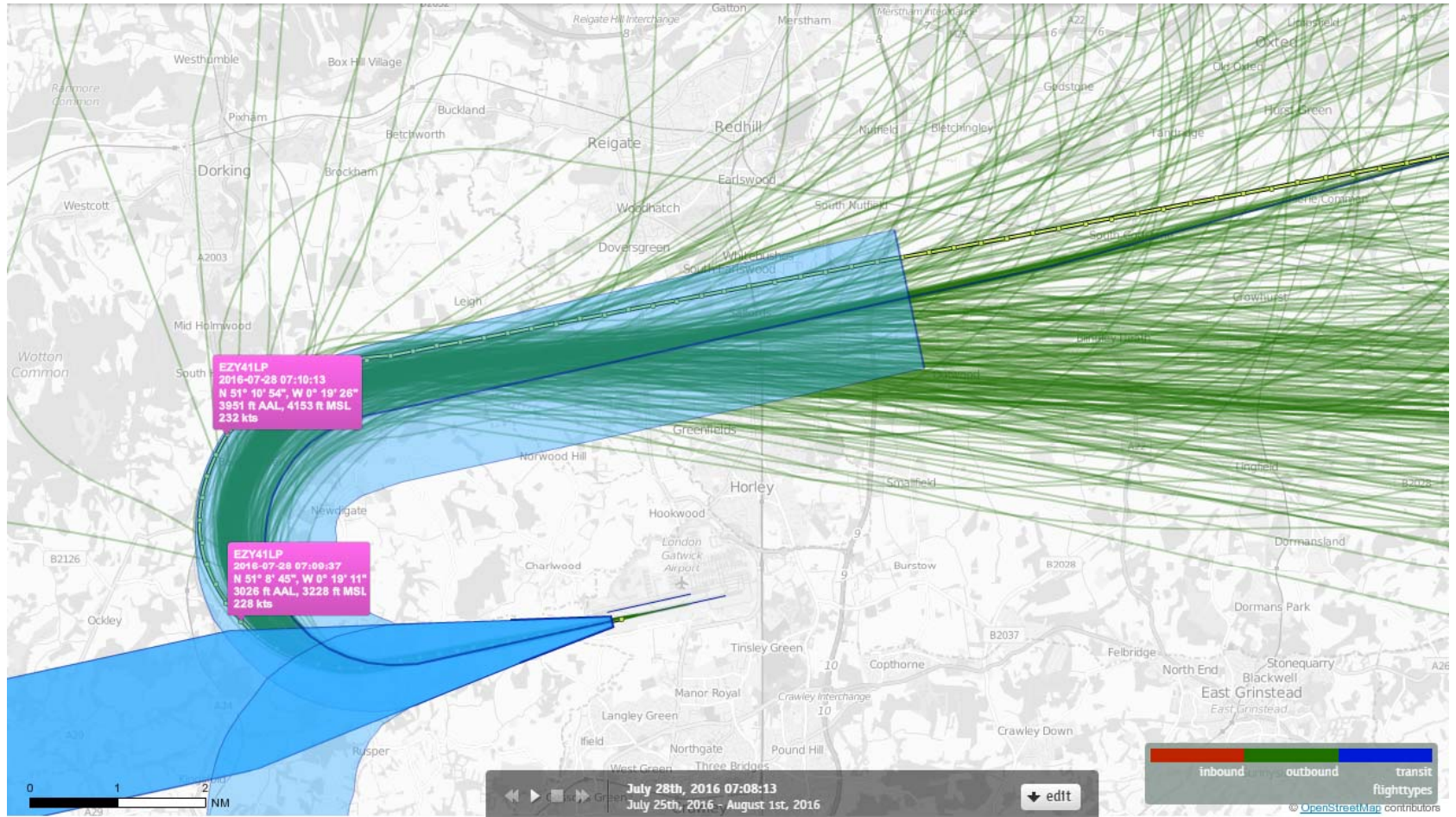

26 LAM Departures 25th-31st July 2016 A319 (319 Aircraft – RNAV1 ONLY)

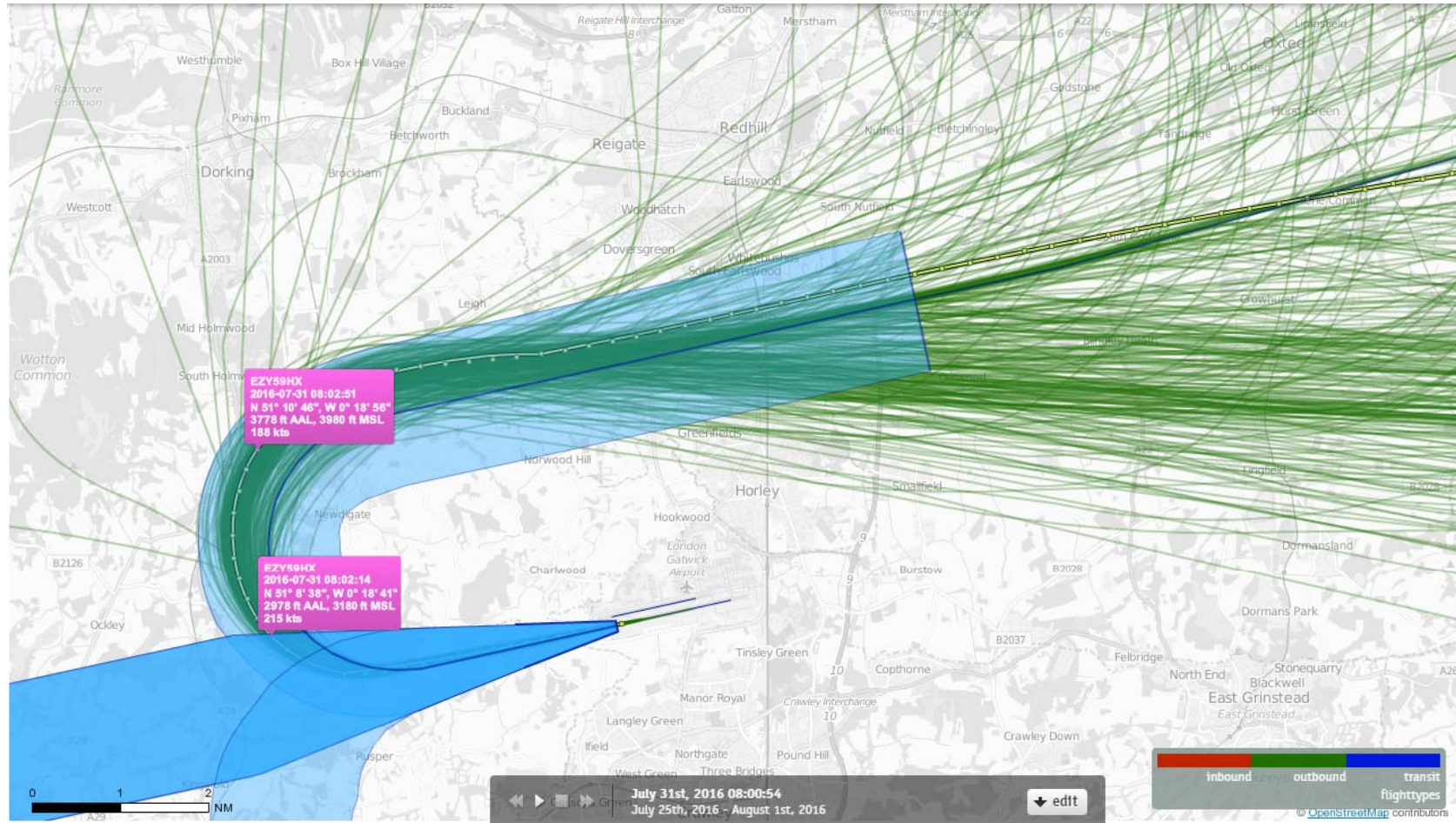

26 LAM Departures 25th-31st July 2016 A319 (319 Aircraft – RNAV1 ONLY)

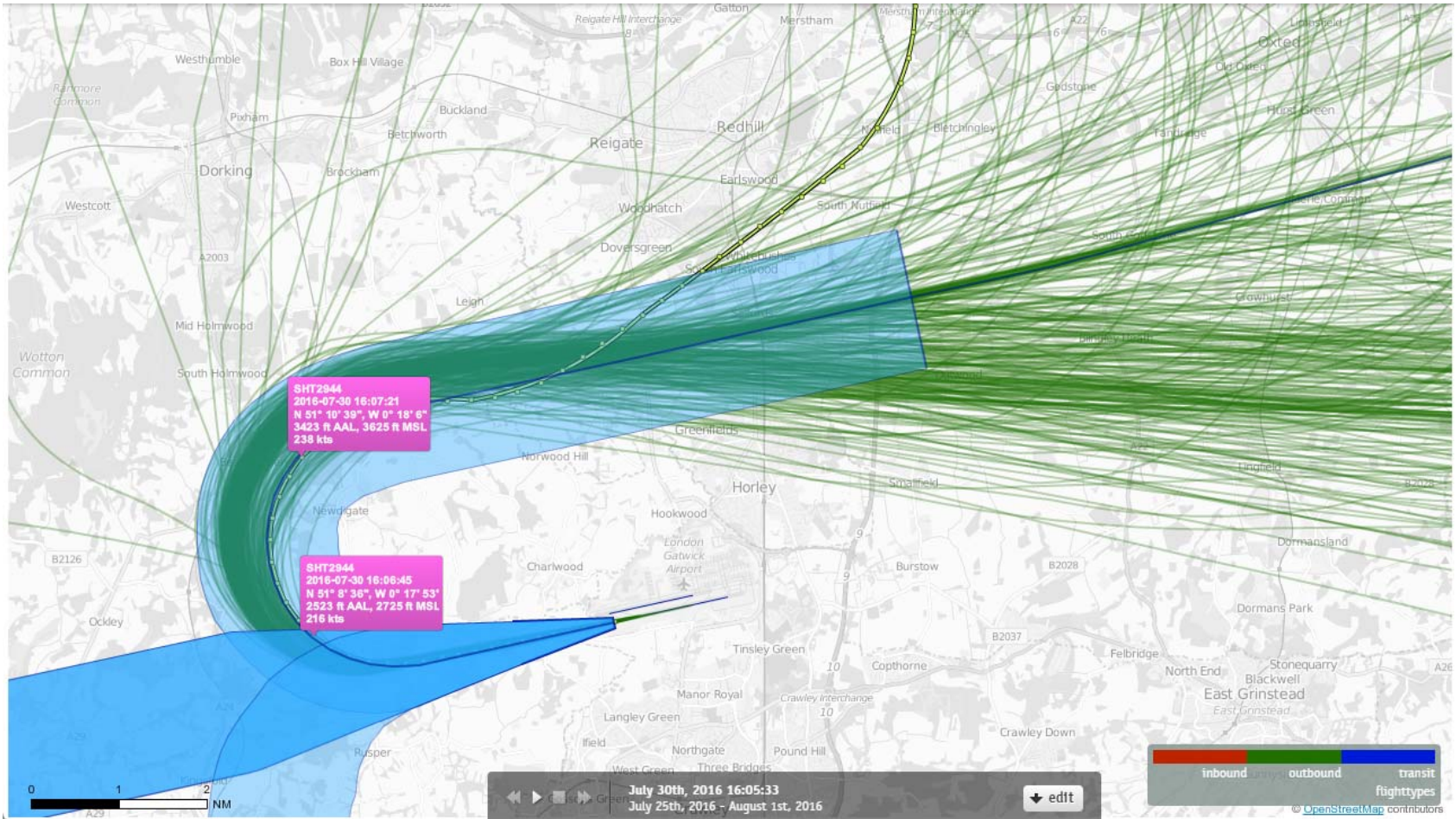

26 LAM Departures 25th-31st July 2016 A319 (319 Aircraft – RNAV1 ONLY)

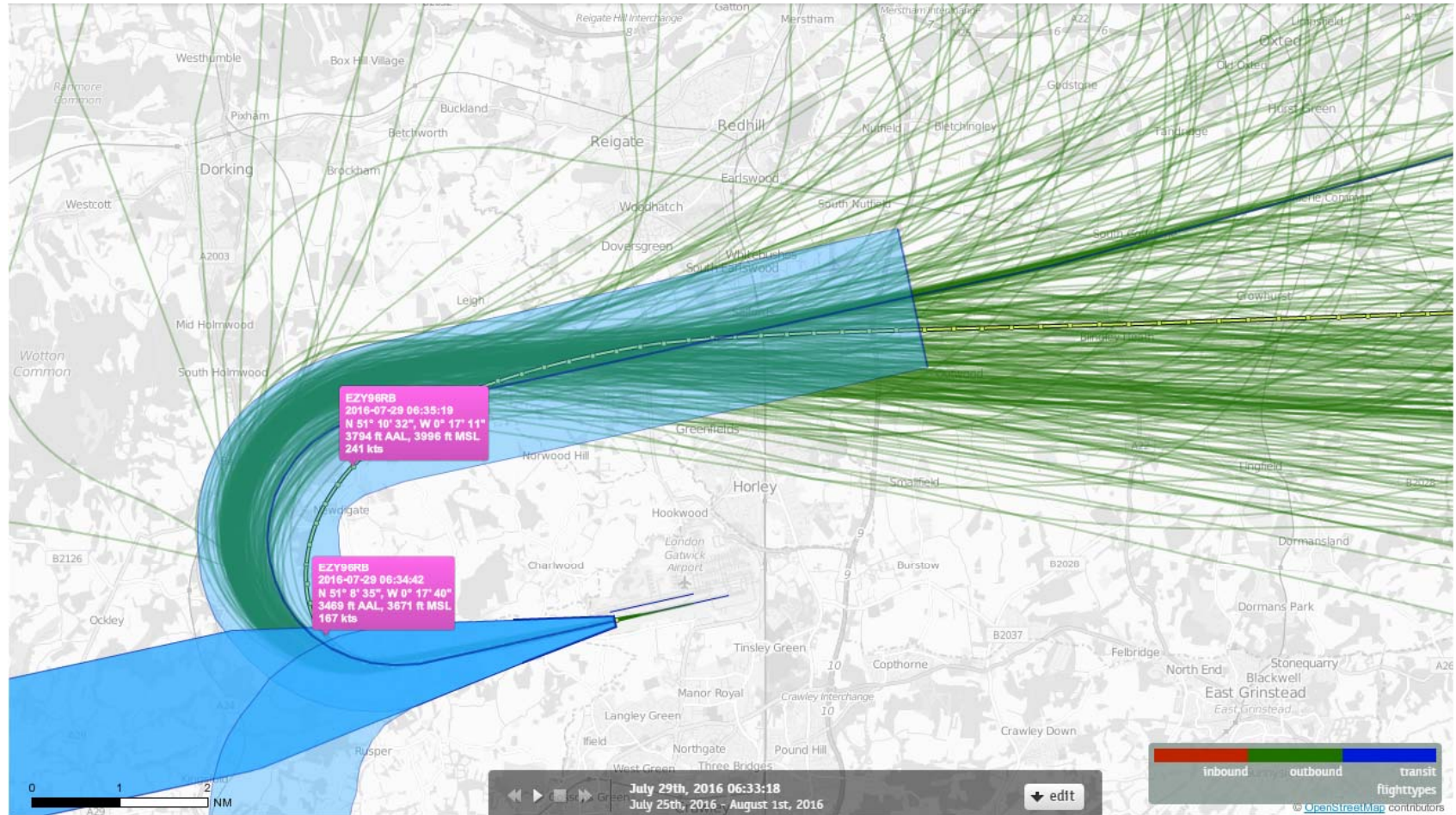

26 LAM Departures 25th-31st July 2016 A320 (250 Aircraft – RNAV1 ONLY)

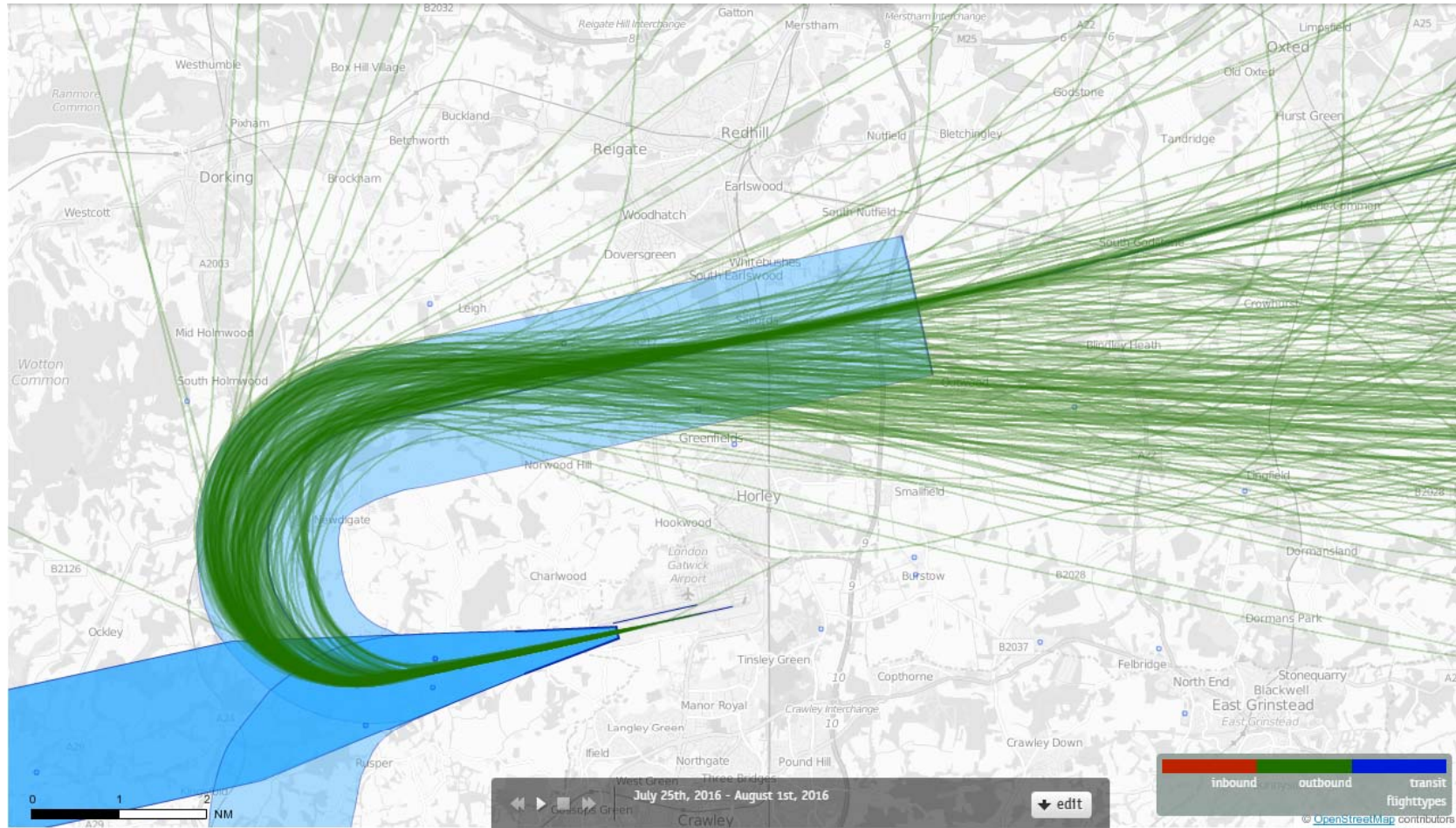

26 LAM Departures 25th-31st July 2016 A320 (250 Aircraft – RNAV1 ONLY)

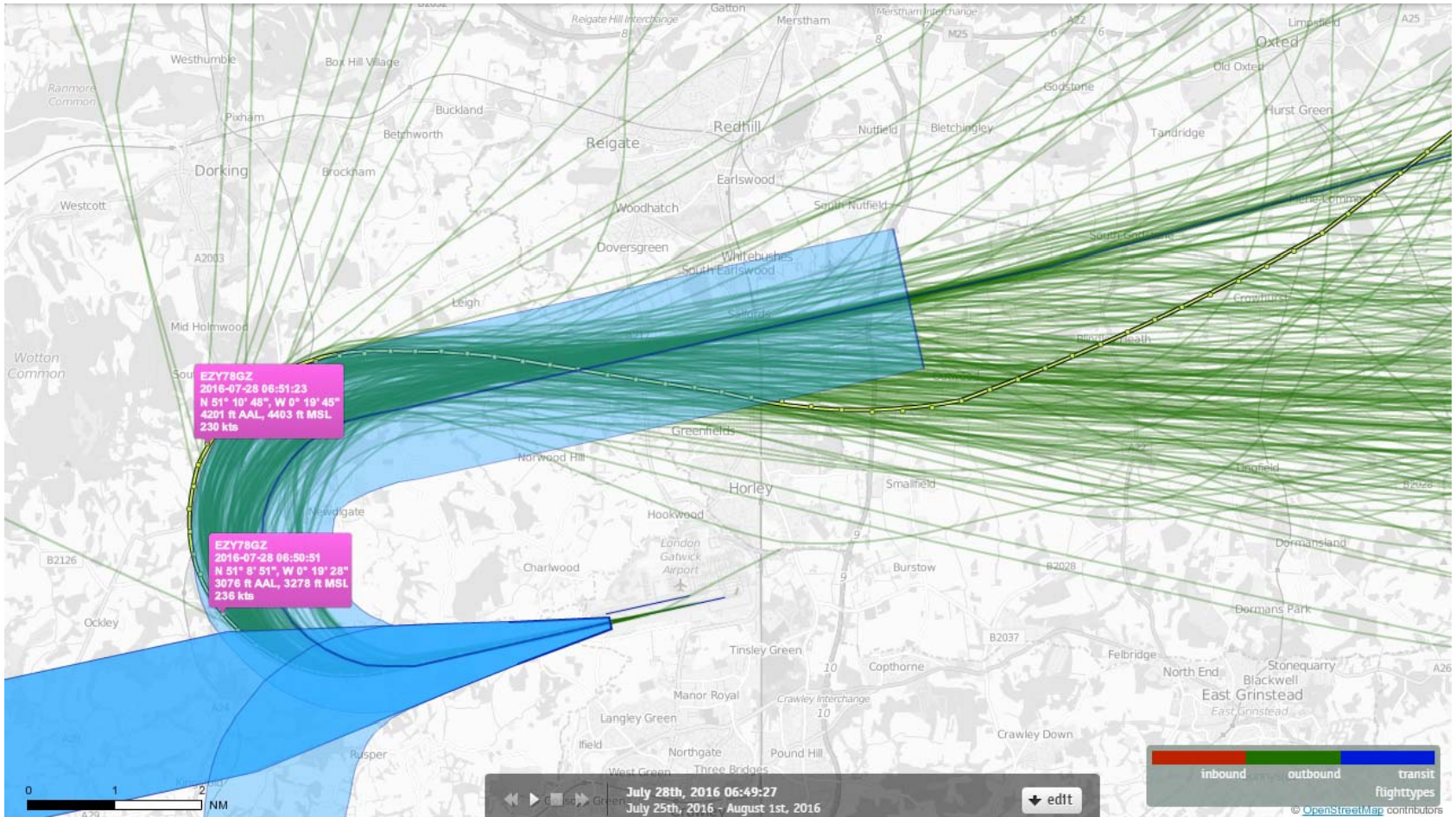

26 LAM Departures 25th-31st July 2016 A320 (250 Aircraft – RNAV1 ONLY)

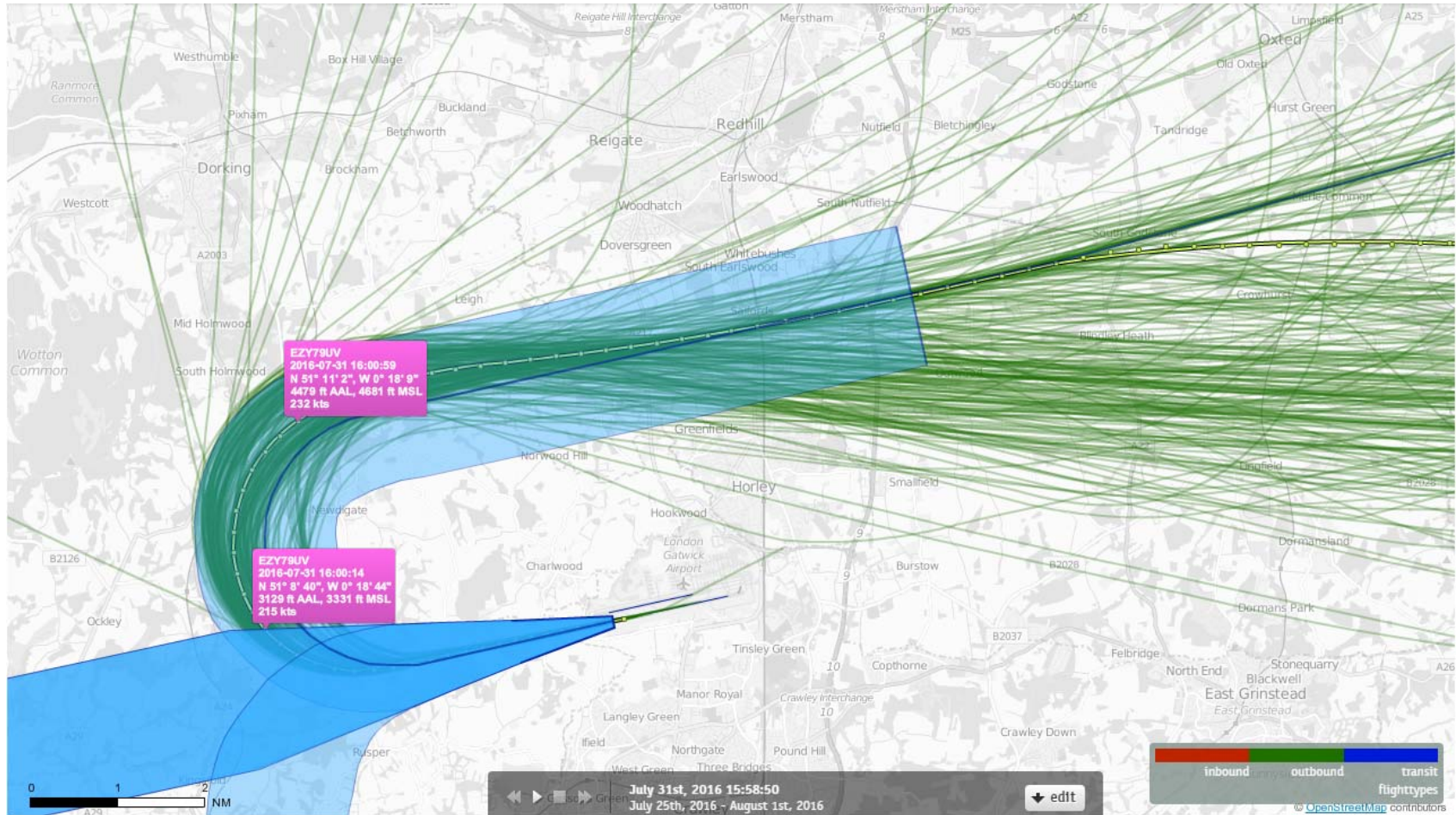

26 LAM Departures 25th-31st July 2016 A320 (250 Aircraft – RNAV1 ONLY)

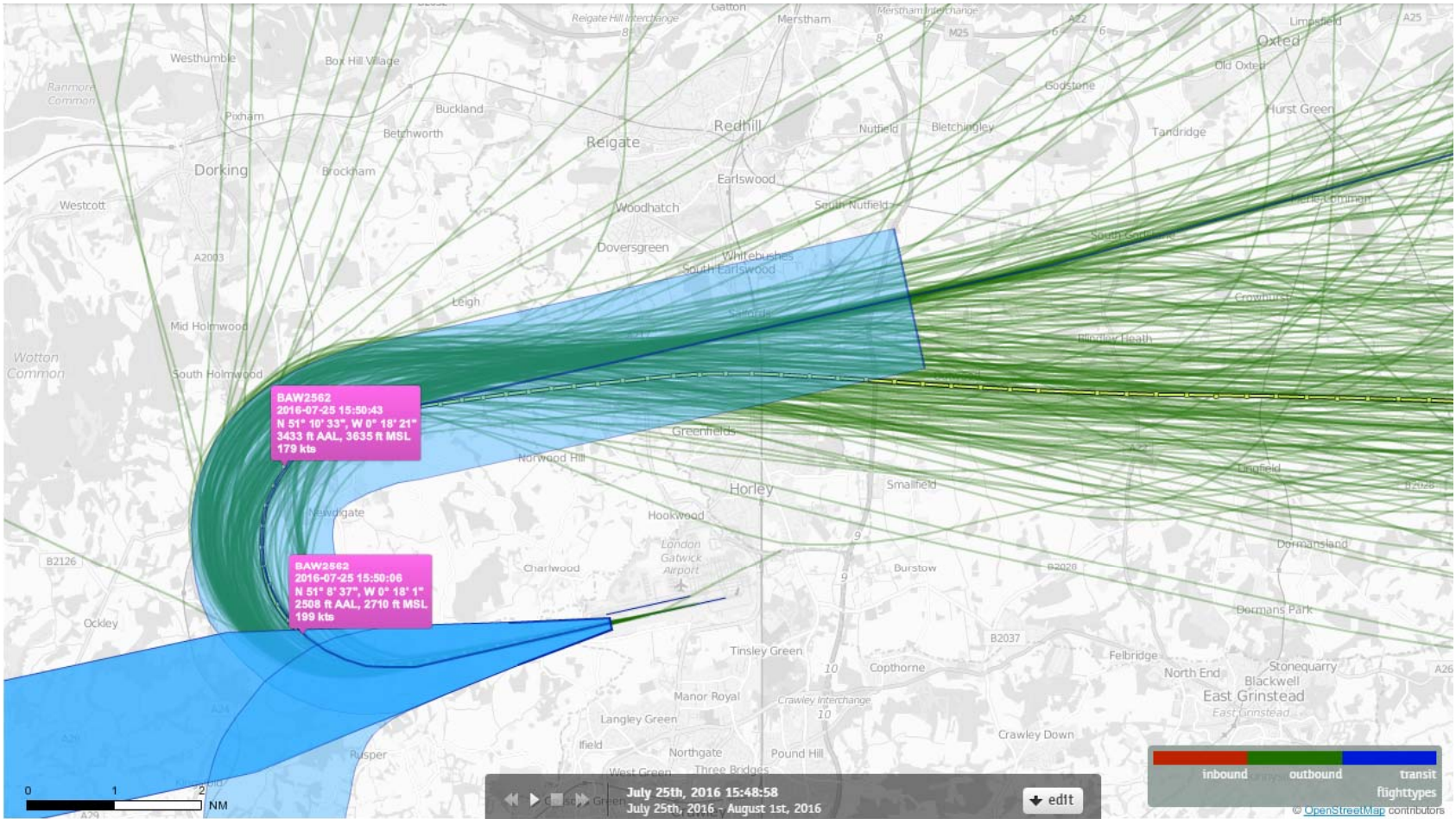

26 LAM Departures 25th-31st July 2016 A320 (250 Aircraft – RNAV1 ONLY)

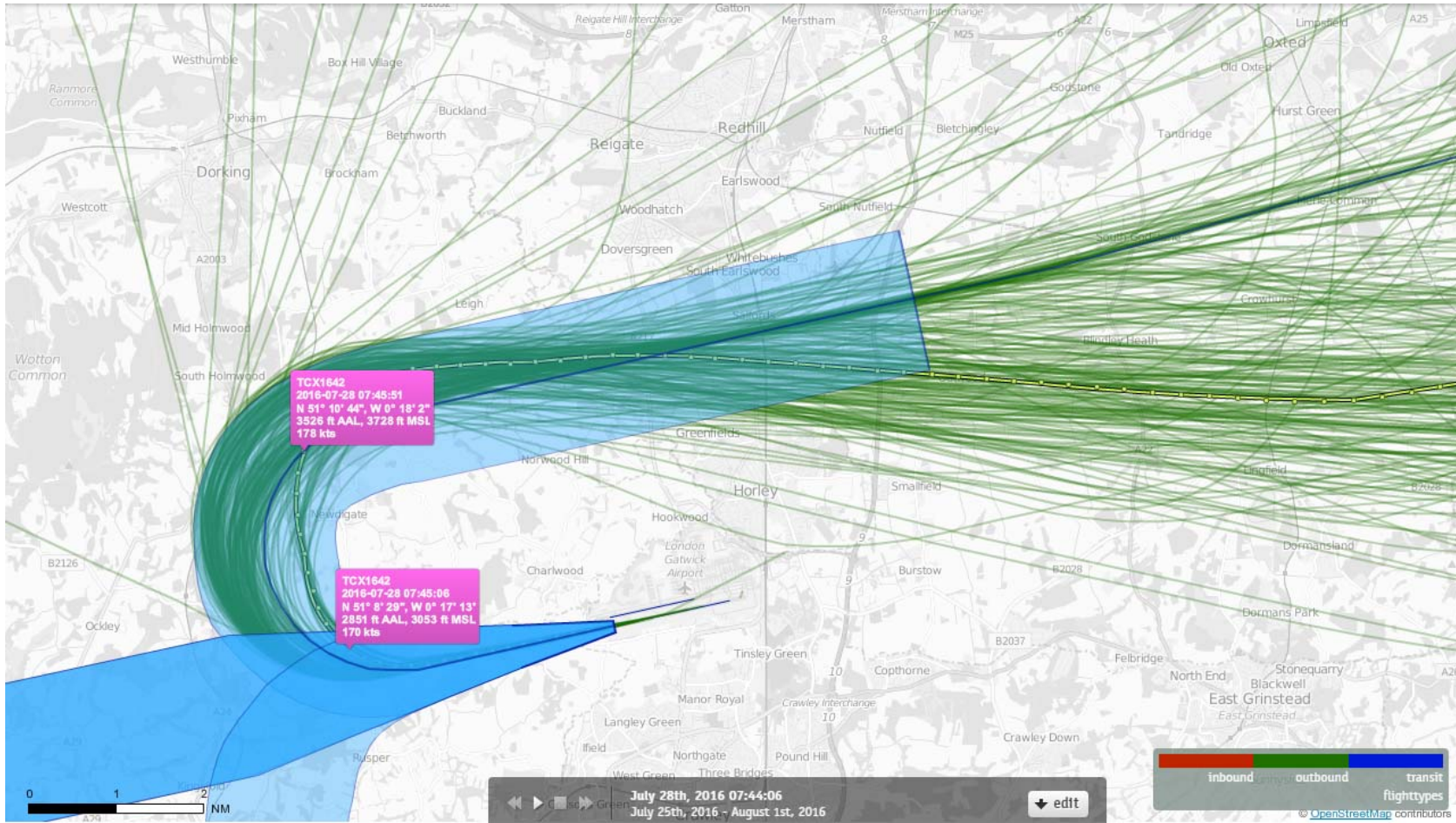

26 LAM Departures 25th-31st July 2016 A320 (250 Aircraft – RNAV1 ONLY)

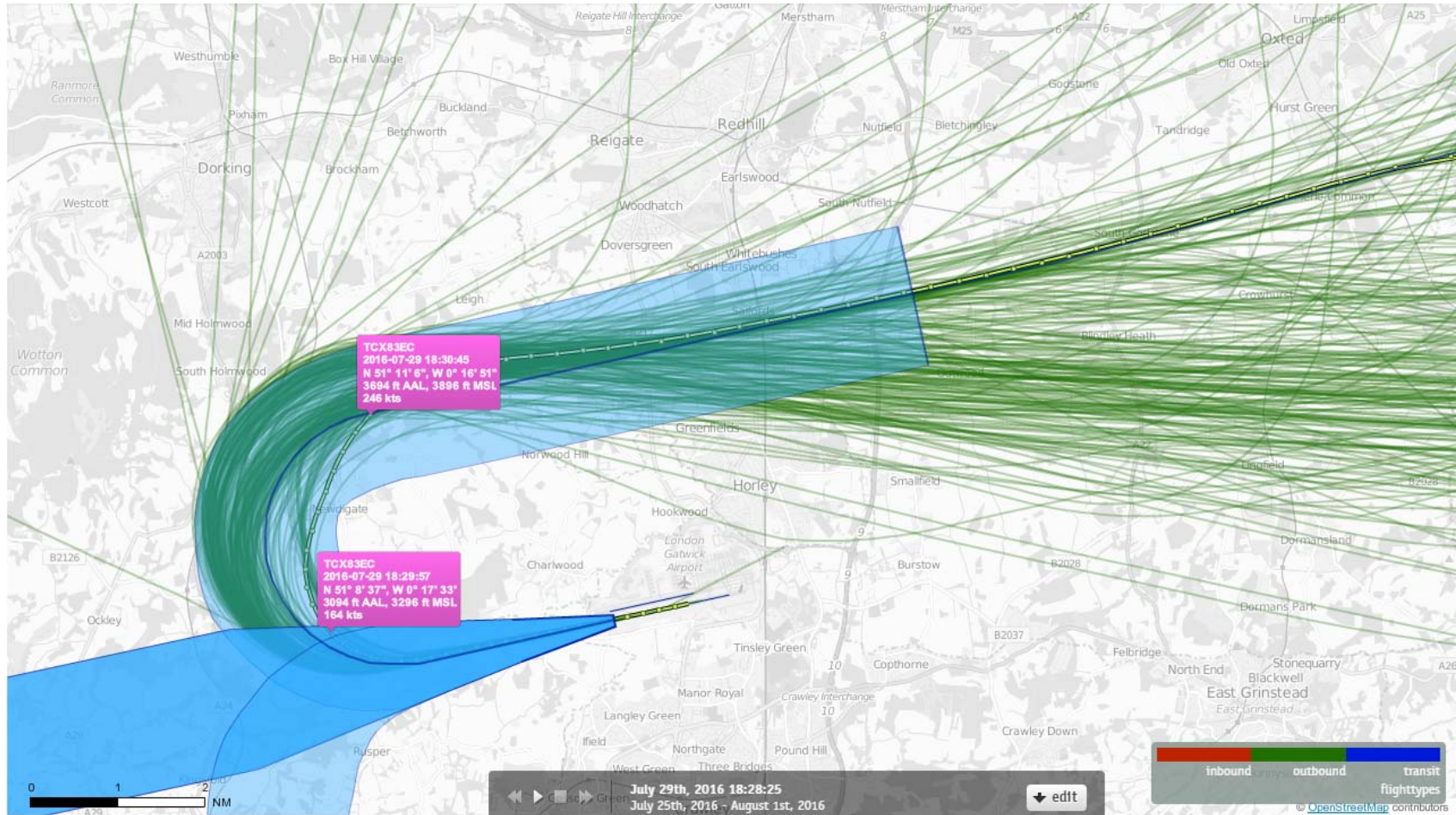

26 LAM Departures 25th-31st July 2016 A321 (51 Aircraft – RNAV1 ONLY)

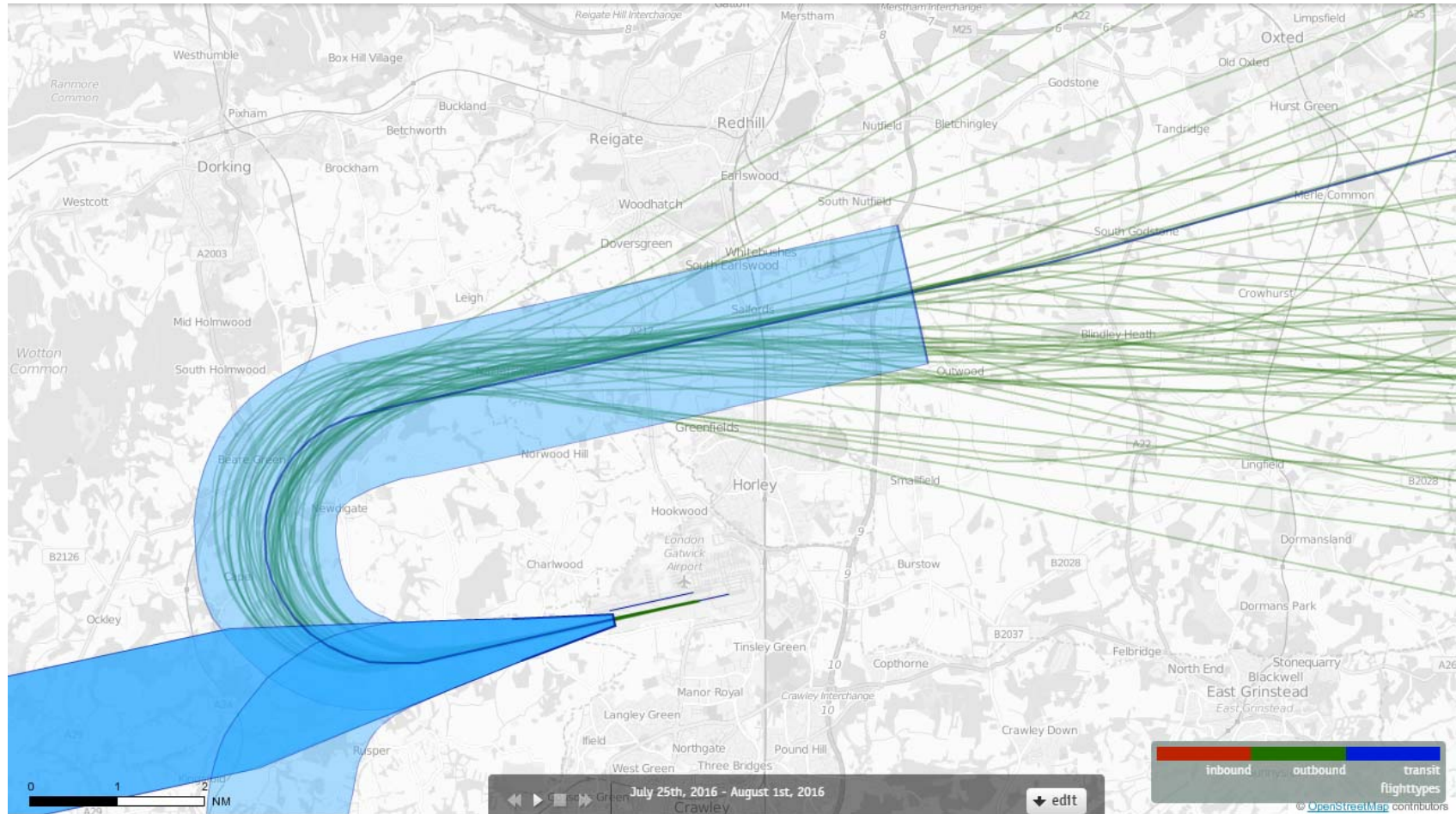

26 LAM Departures 25th-31st July 2016 A321 (51 Aircraft – RNAV1 ONLY)

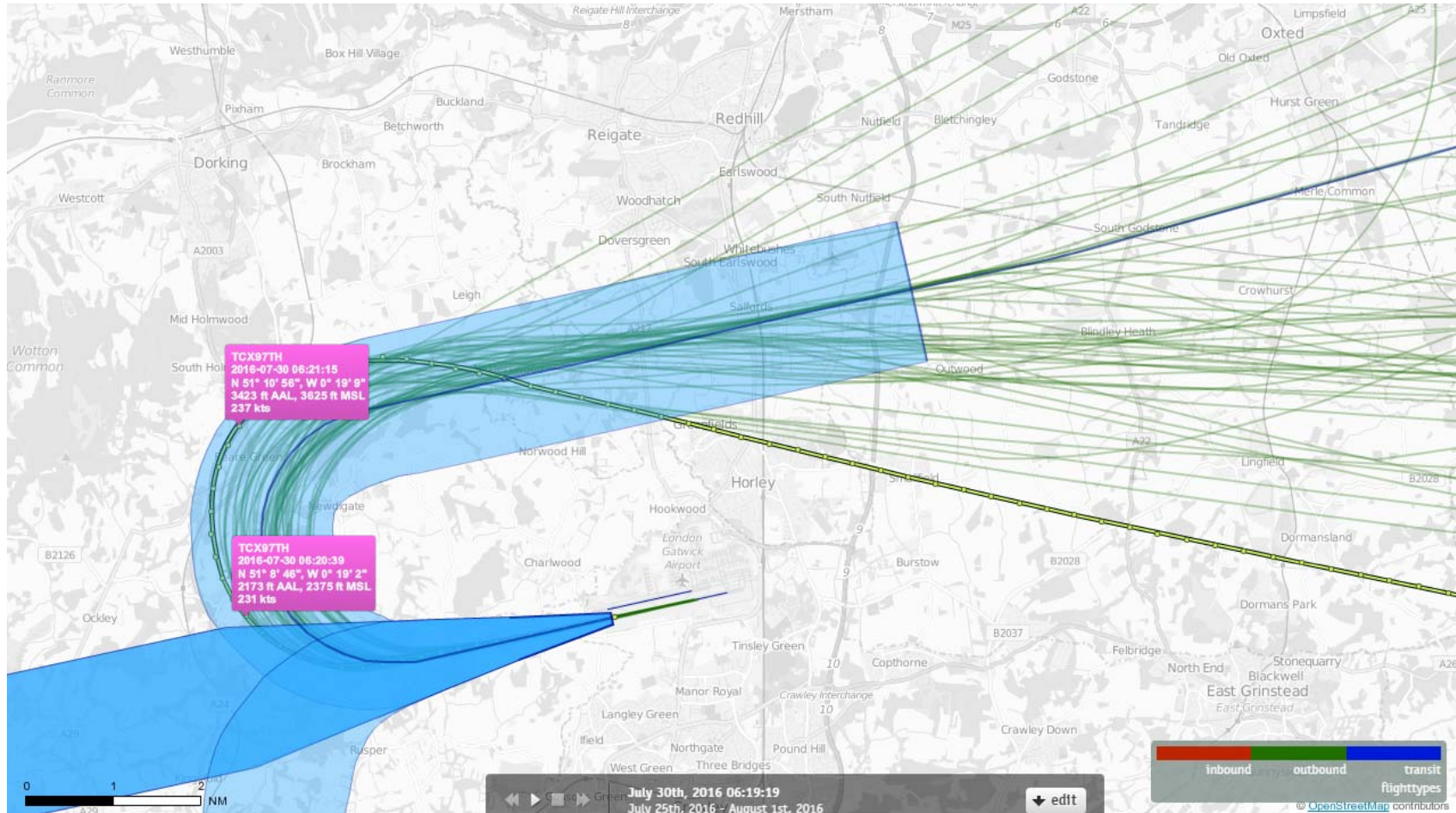

26 LAM Departures 25th-31st July 2016 A321 (51 Aircraft – RNAV1 ONLY)

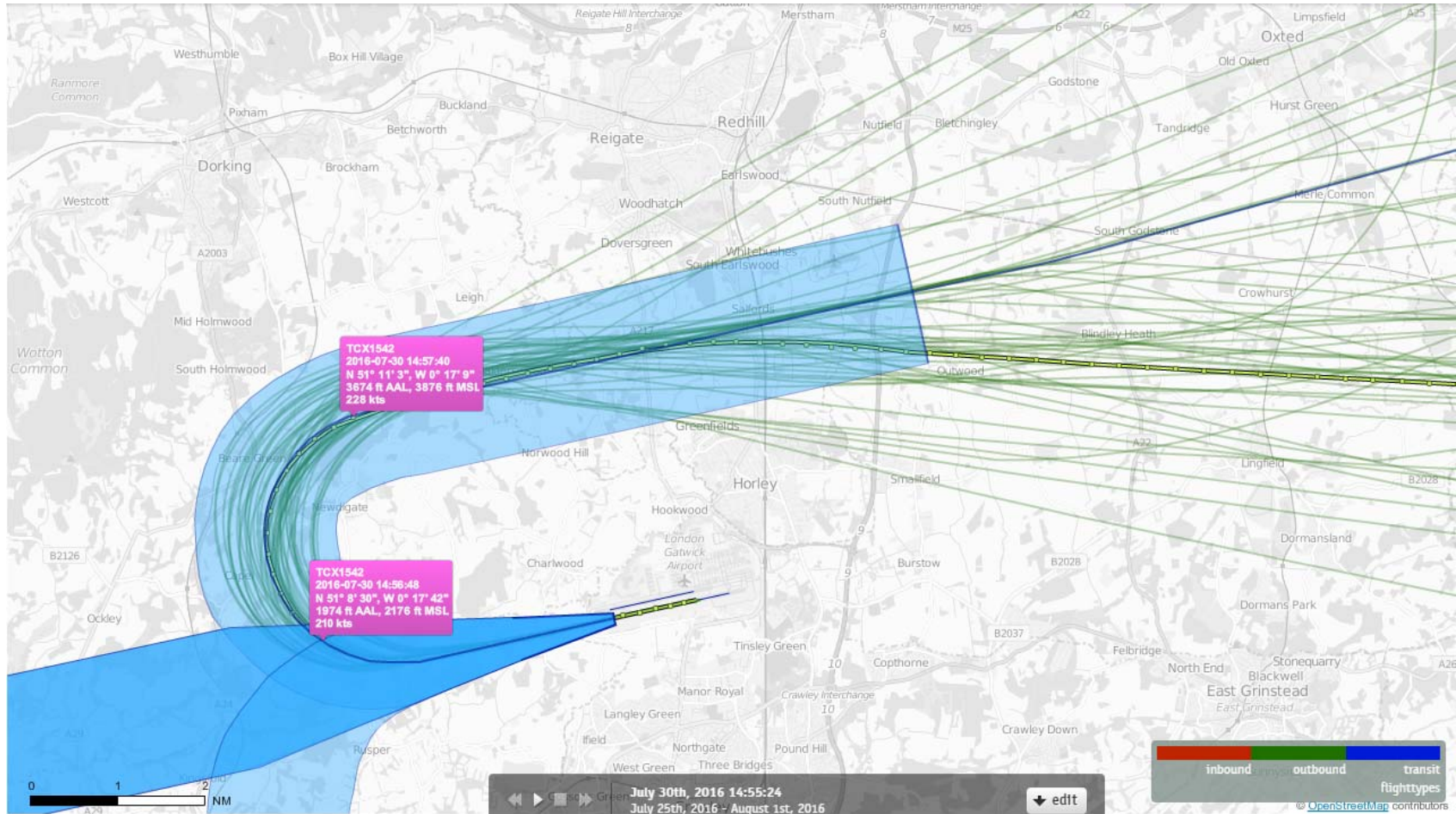

26 LAM Departures 25th-31st July 2016 A321 (51 Aircraft – RNAV1 ONLY)

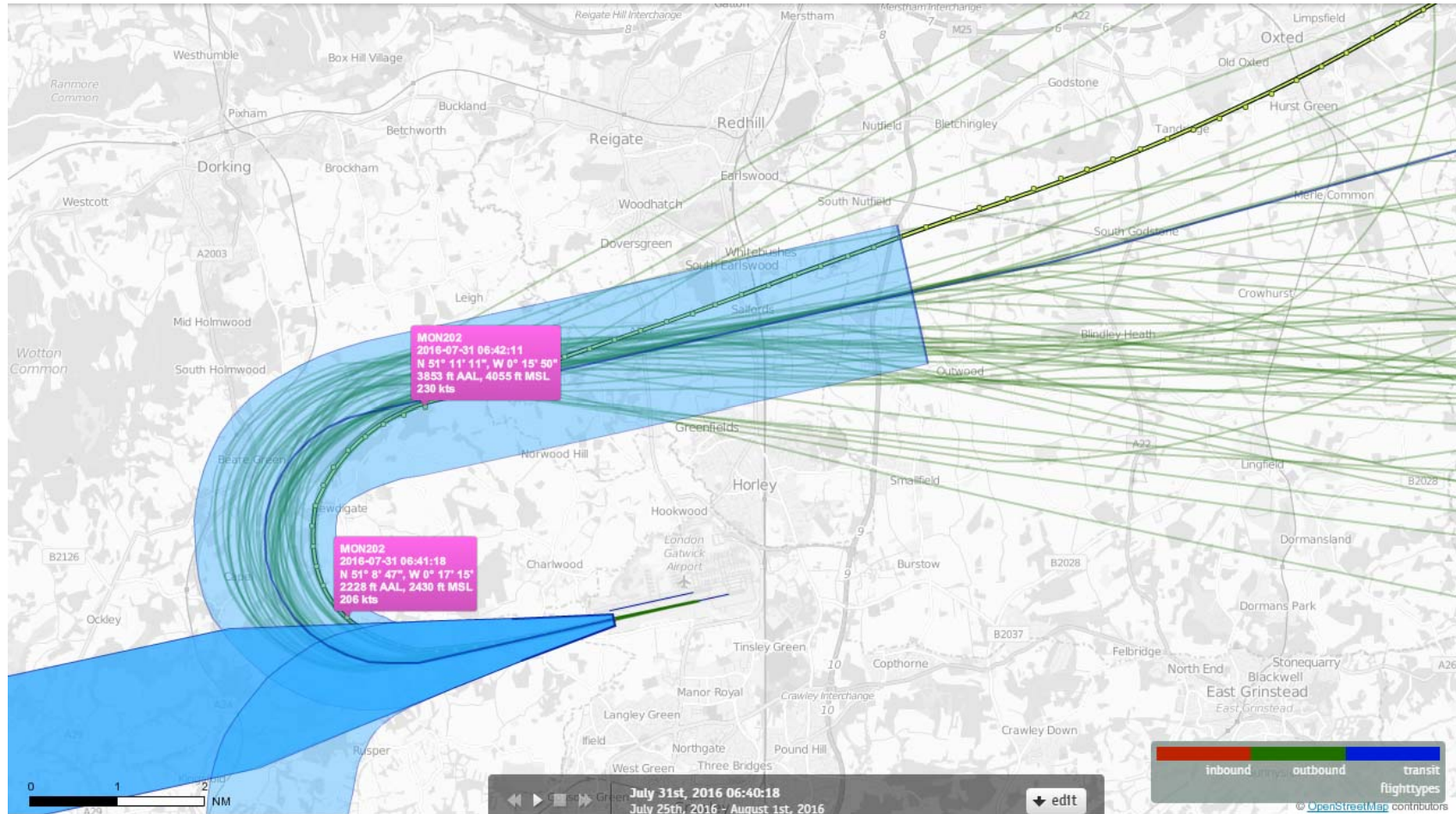

26 LAM Departures 25th-31st July 2016 A330-200 (11 Aircraft – RNAV1 ONLY)

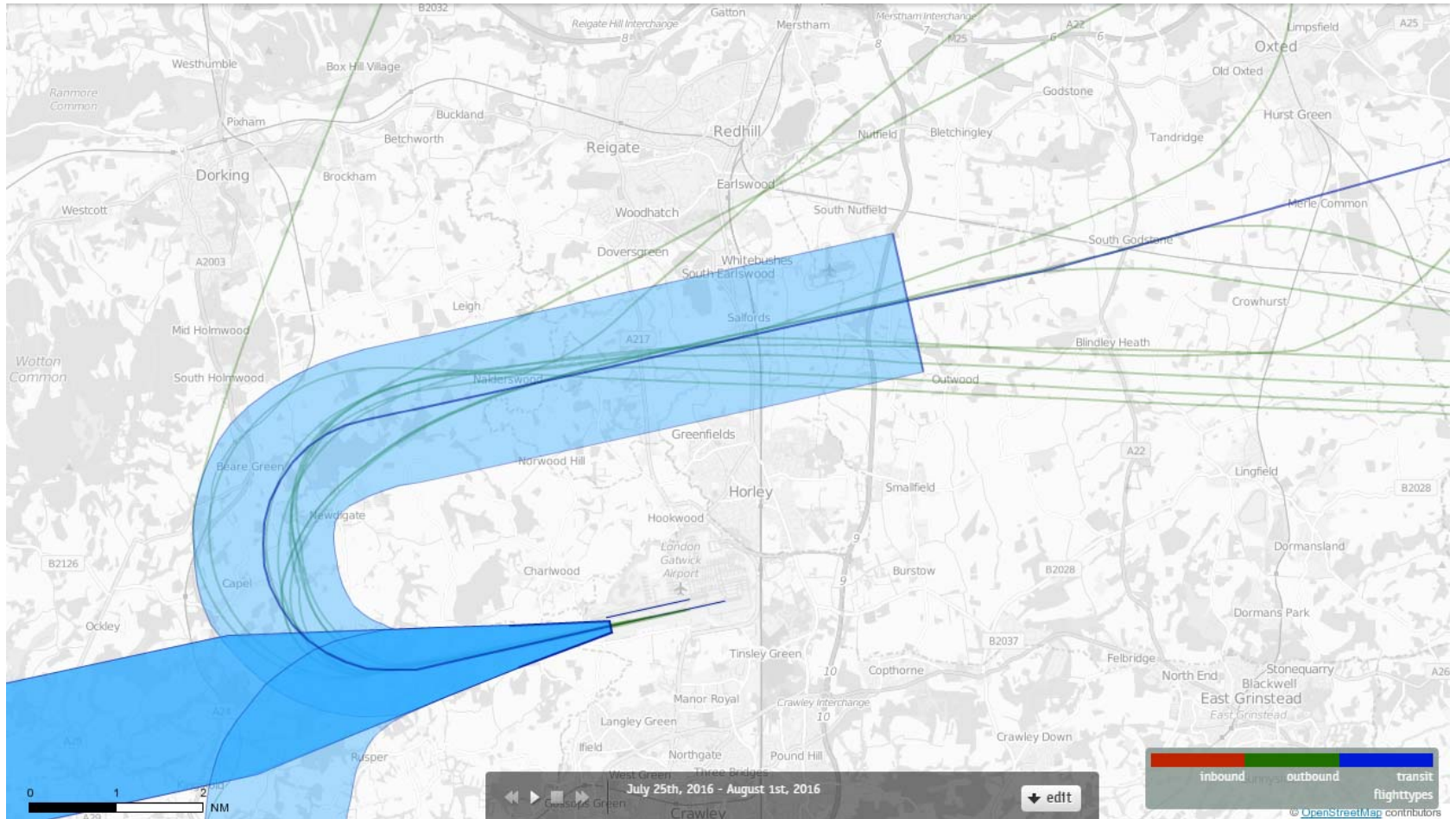

26 LAM Departures 25th-31st July 2016 A330-200 (11 Aircraft – RNAV1 ONLY)

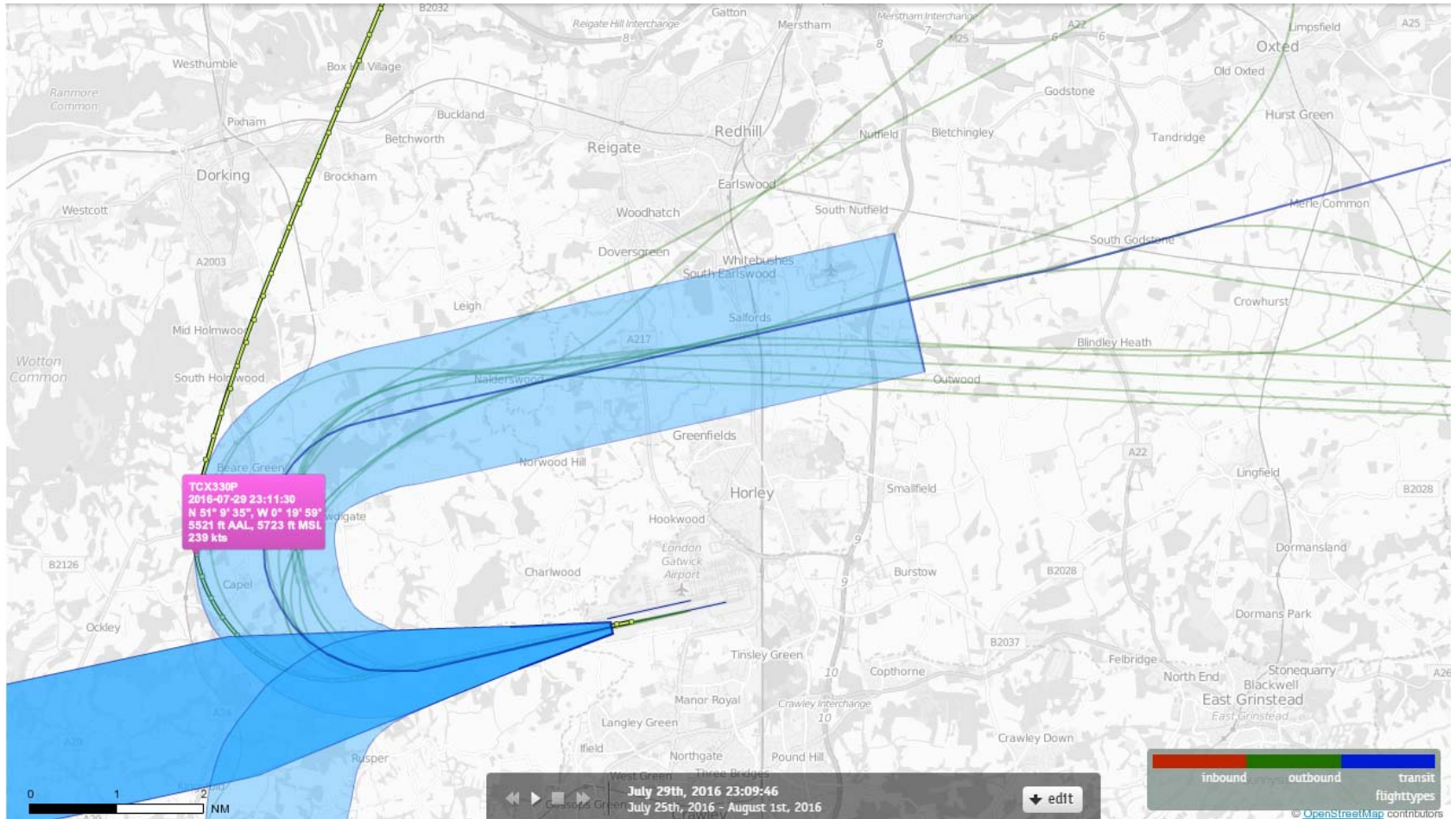

26 LAM Departures 25th-31st July 2016 A330-200 (11 Aircraft – RNAV1 ONLY)

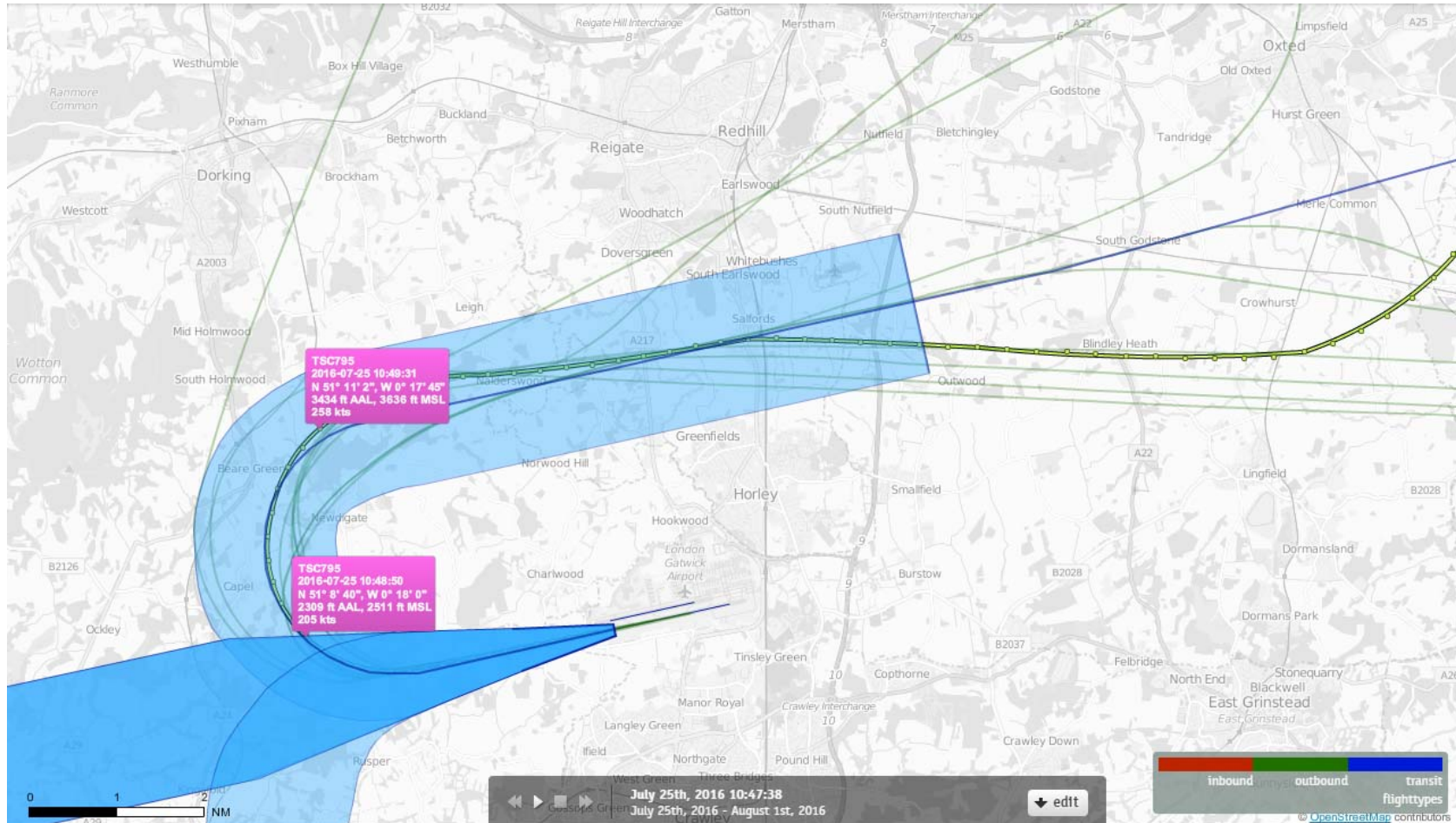

26 LAM Departures 25th-31st July 2016 A330-200 (11 Aircraft – RNAV1 ONLY)

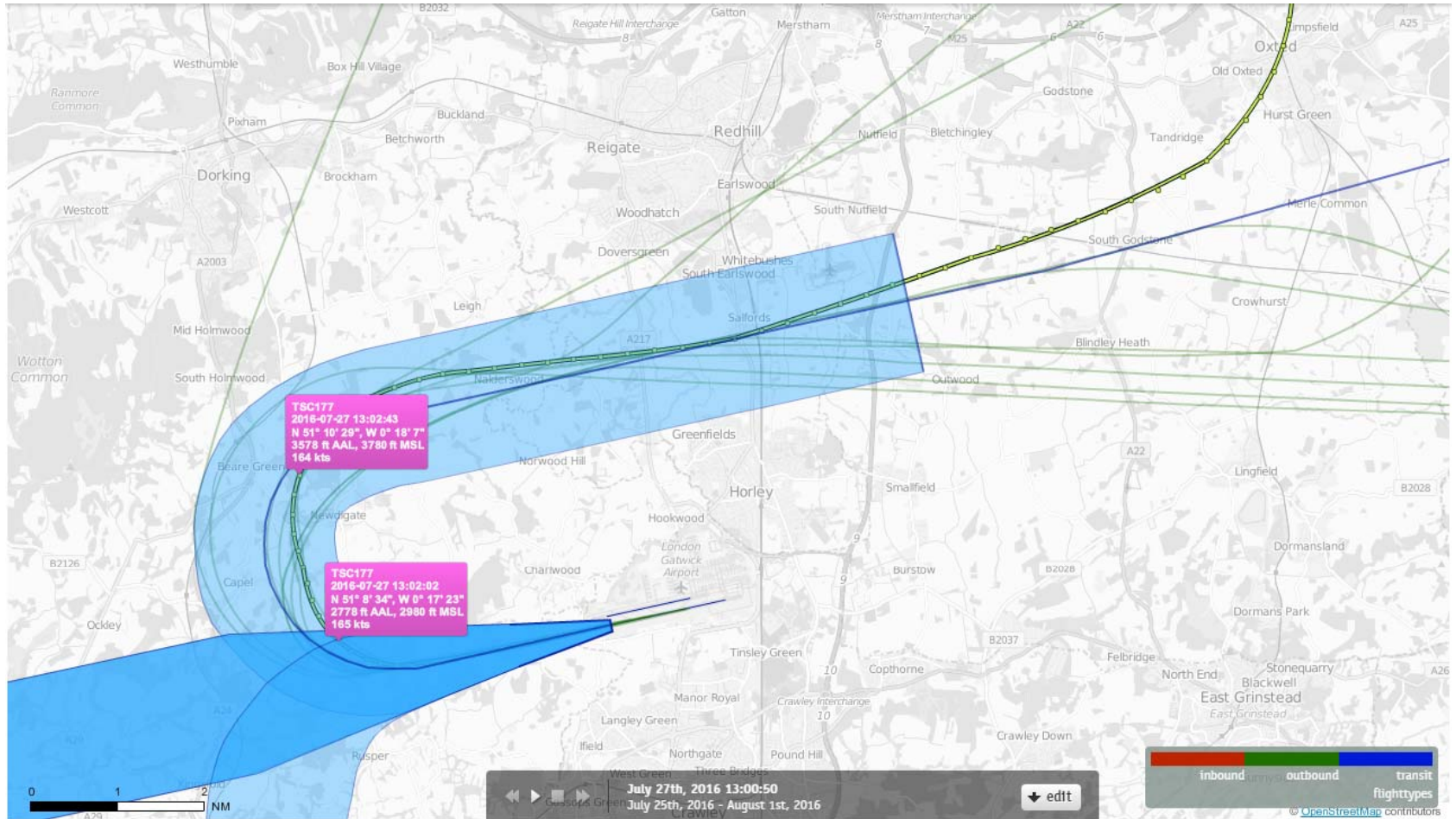

26 LAM Departures 25th-31st July 2016 A330-200 (11 Aircraft – RNAV1 ONLY)

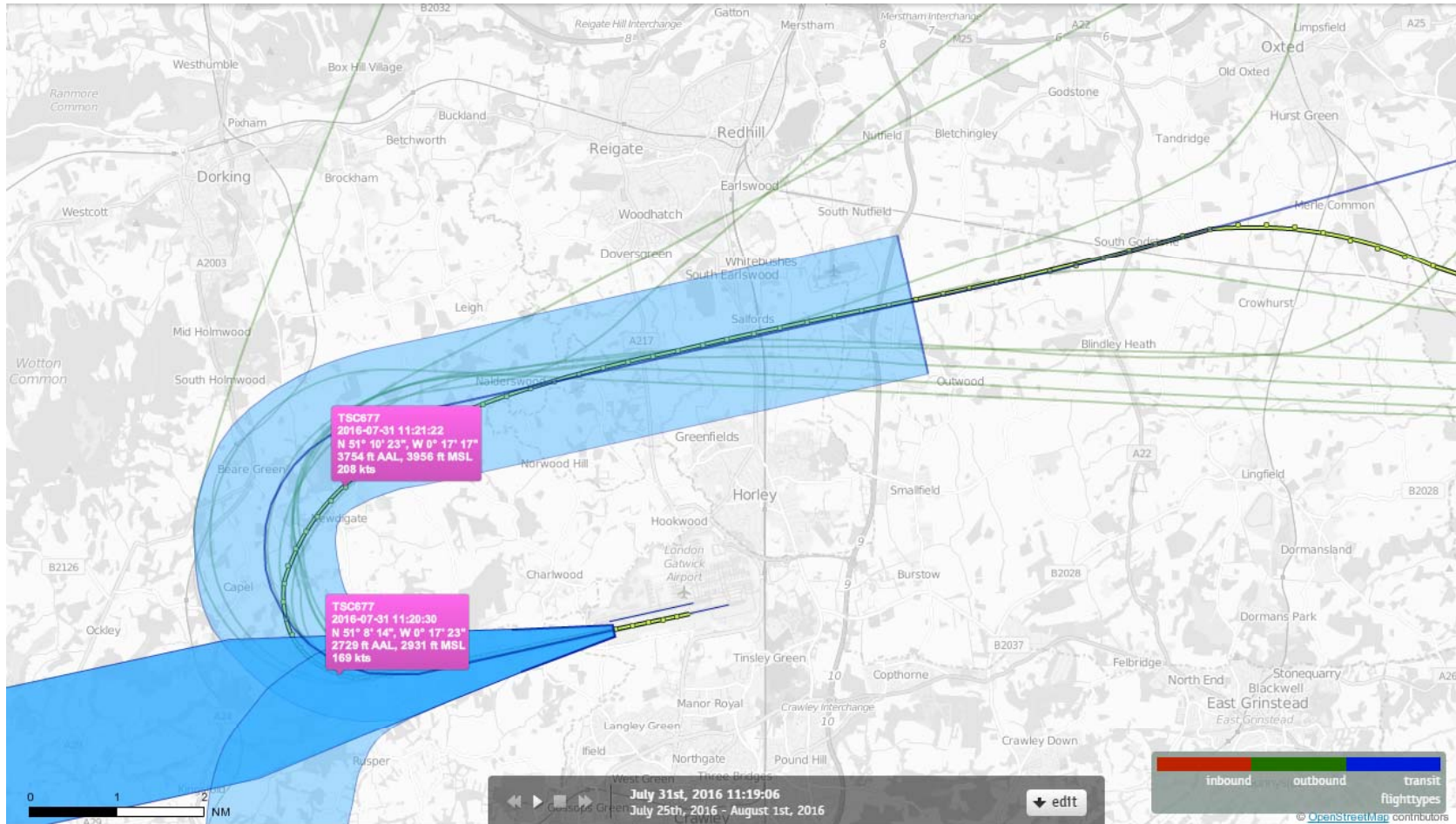

26 LAM Departures 25th-31st July 2016 A330-300 (2 Aircraft – RNAV1 ONLY)

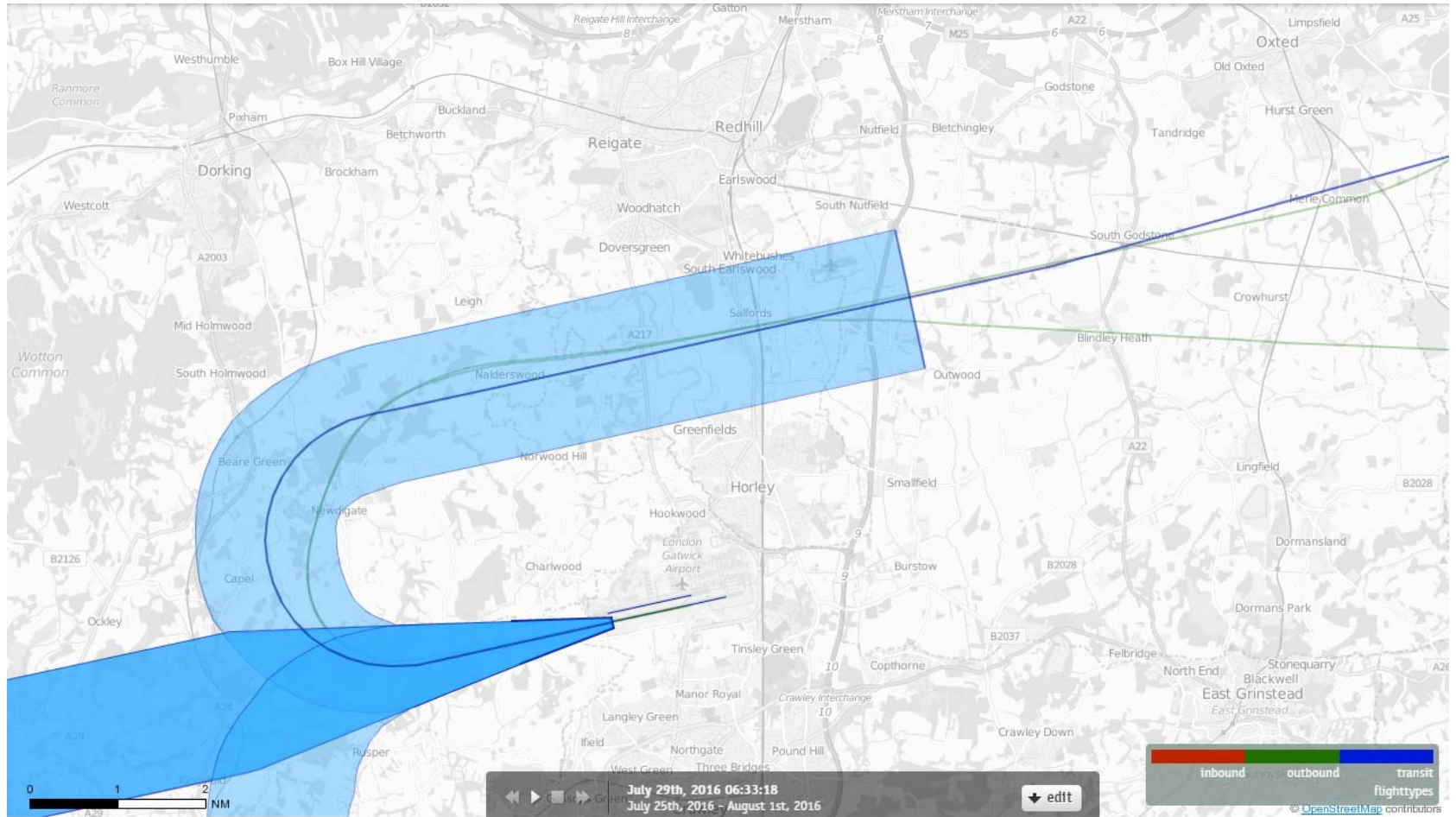

26 LAM Departures 25th-31st July 2016 A330-300 (2 Aircraft – RNAV1 ONLY)

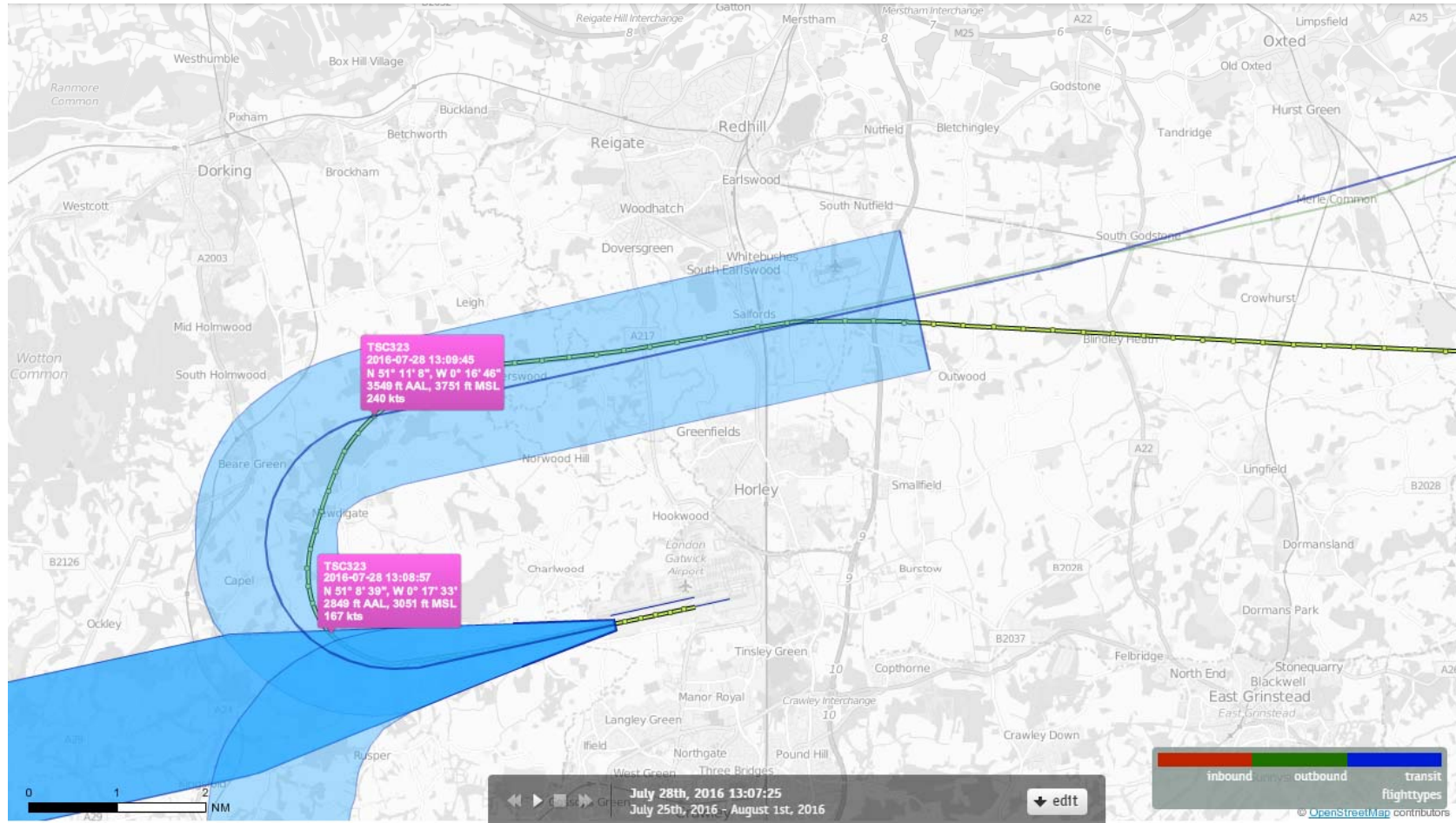

26 LAM Departures 25th-31st July 2016 A330-300 (2 Aircraft – RNAV1 ONLY)

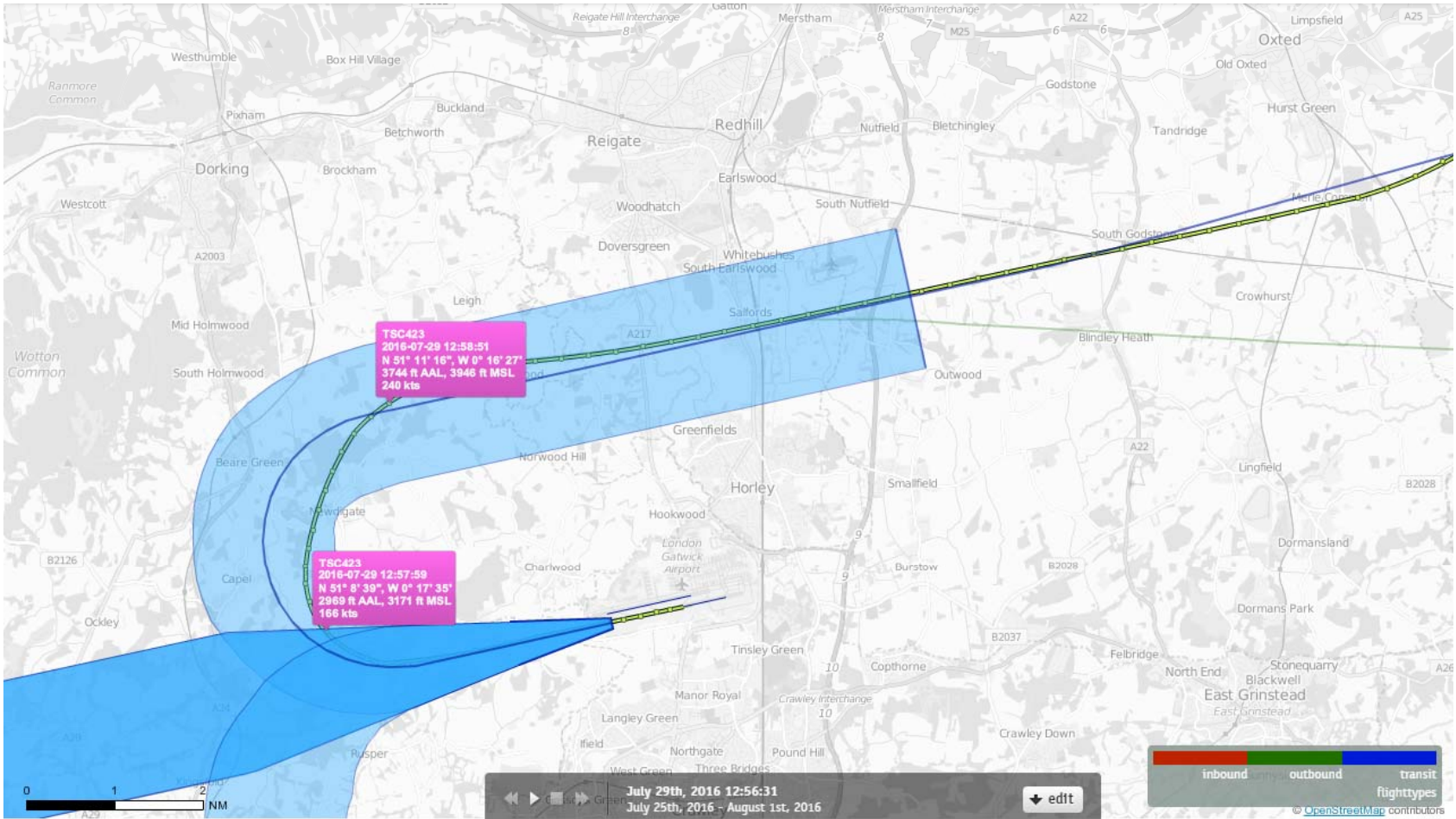

26 LAM Departures 25th-31st July 2016 A380-800 (21 Aircraft – RNAV1 ONLY)

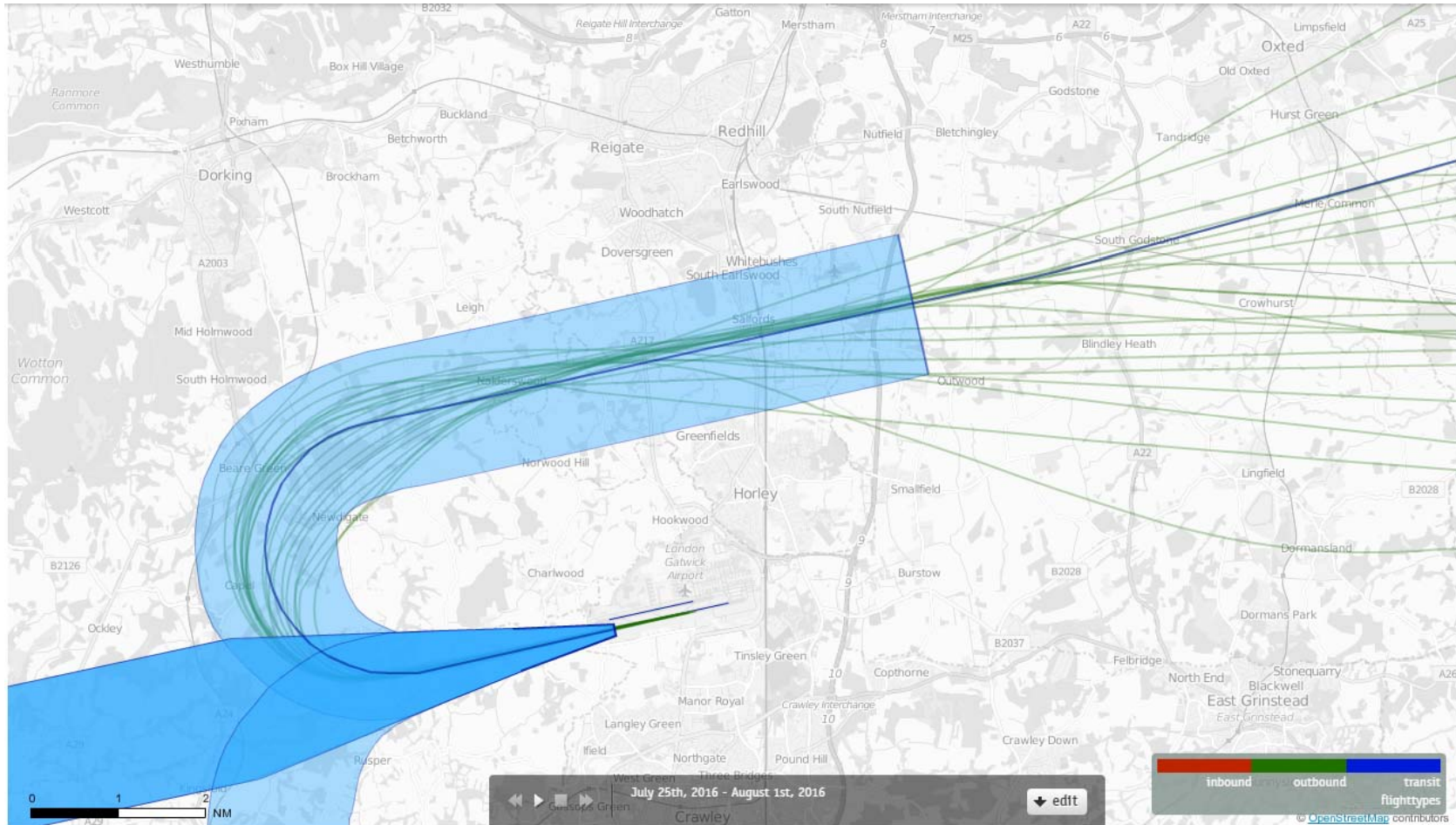

26 LAM Departures 25th-31st July 2016 A380-800 (21 Aircraft – RNAV1 ONLY)

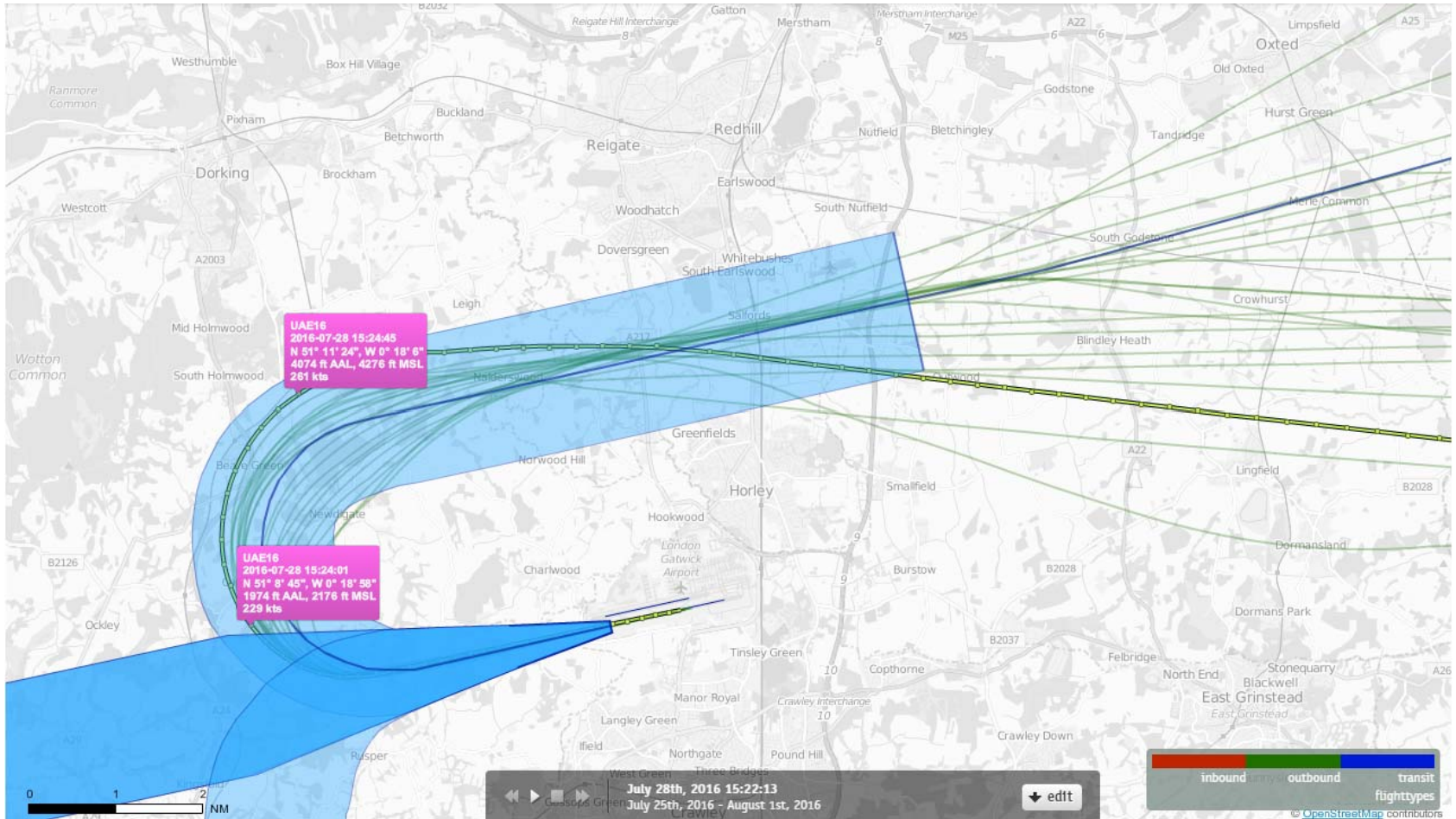

26 LAM Departures 25th-31st July 2016 A380-800 (21 Aircraft – RNAV1 ONLY)

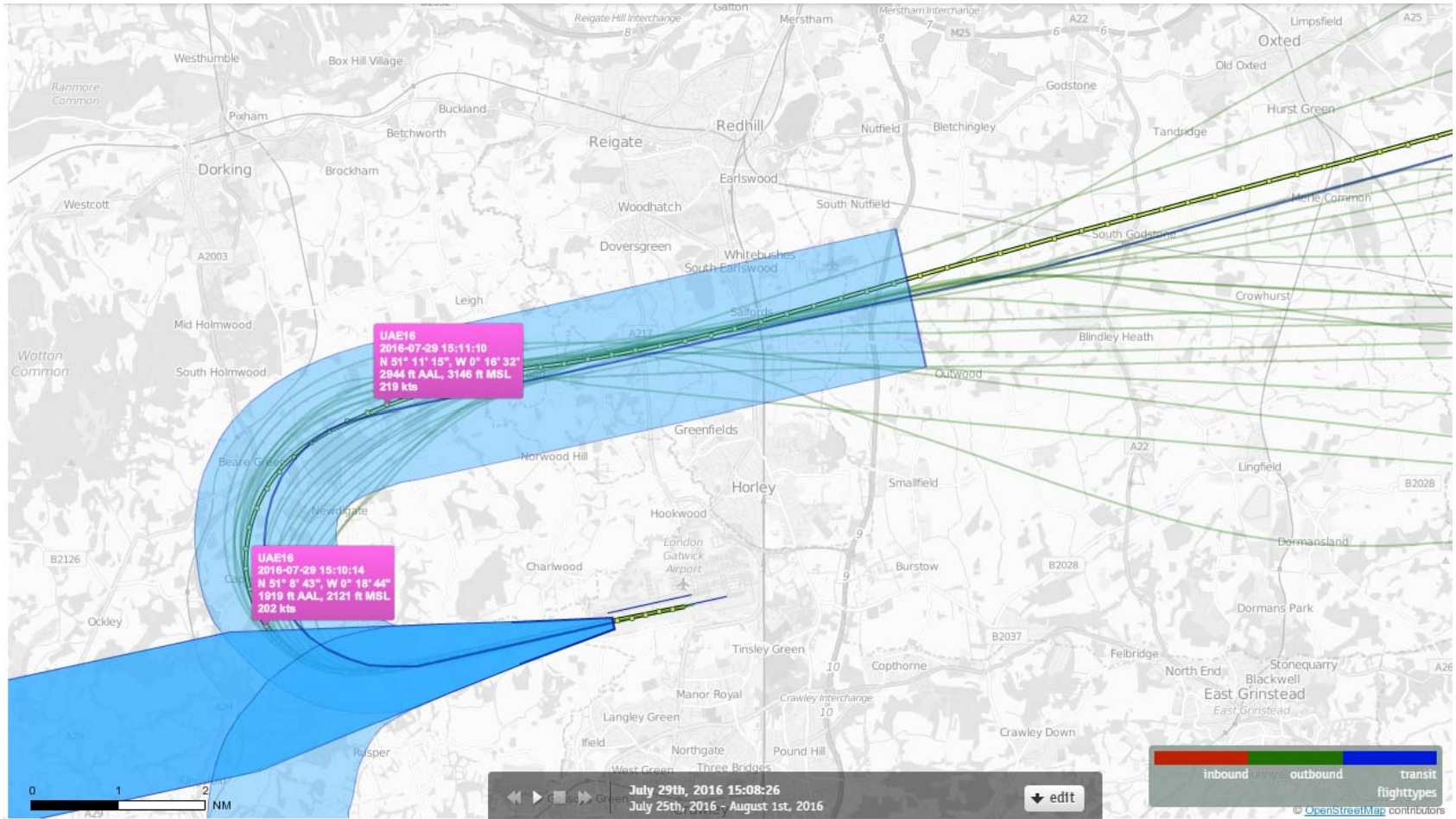

26 LAM Departures 25th-31st July 2016 A380-800 (21 Aircraft – RNAV1 ONLY)

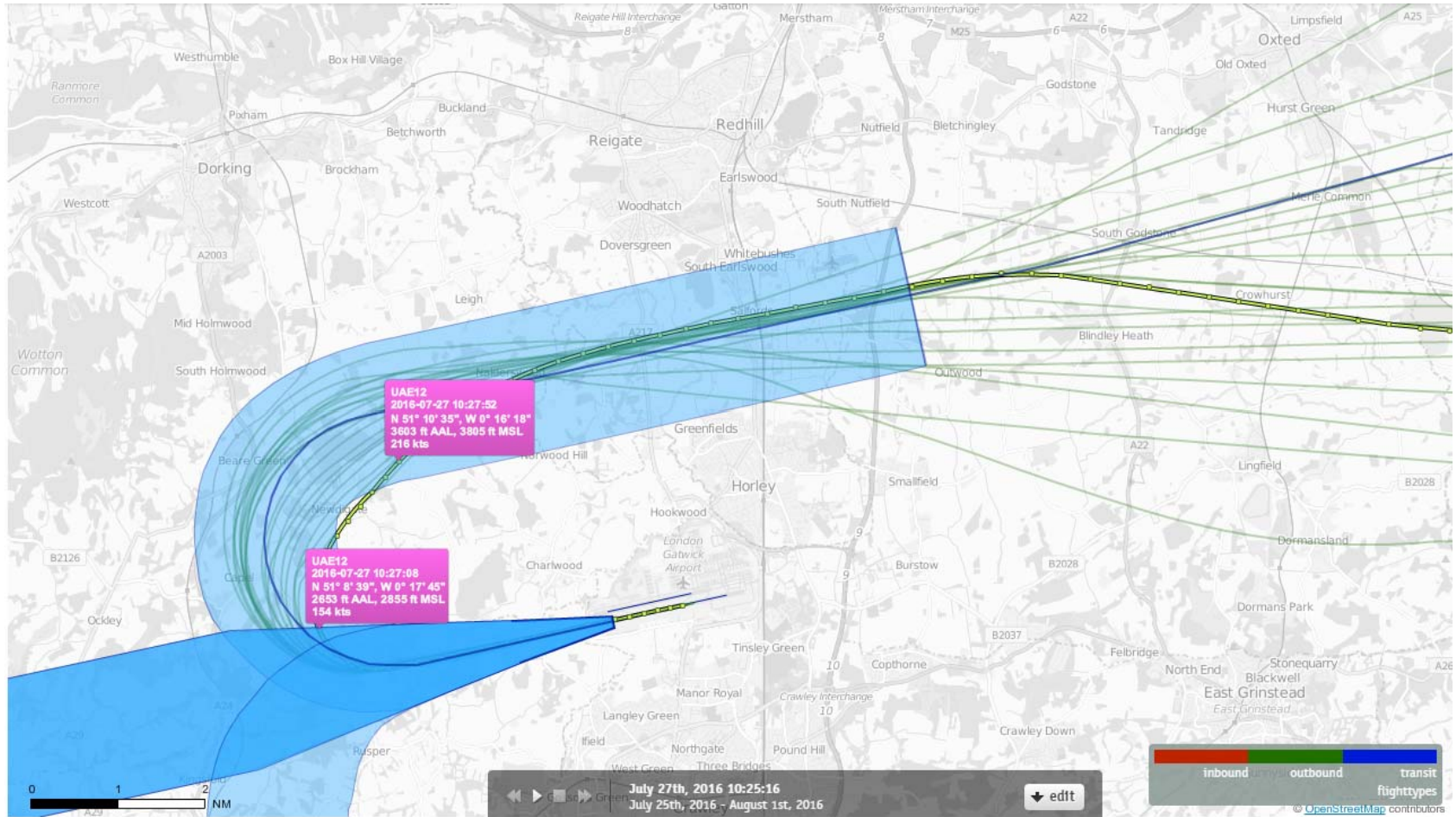

26 LAM Departures 25th-31st July 2016 B737-300 (13 Aircraft – RNAV1 ONLY)

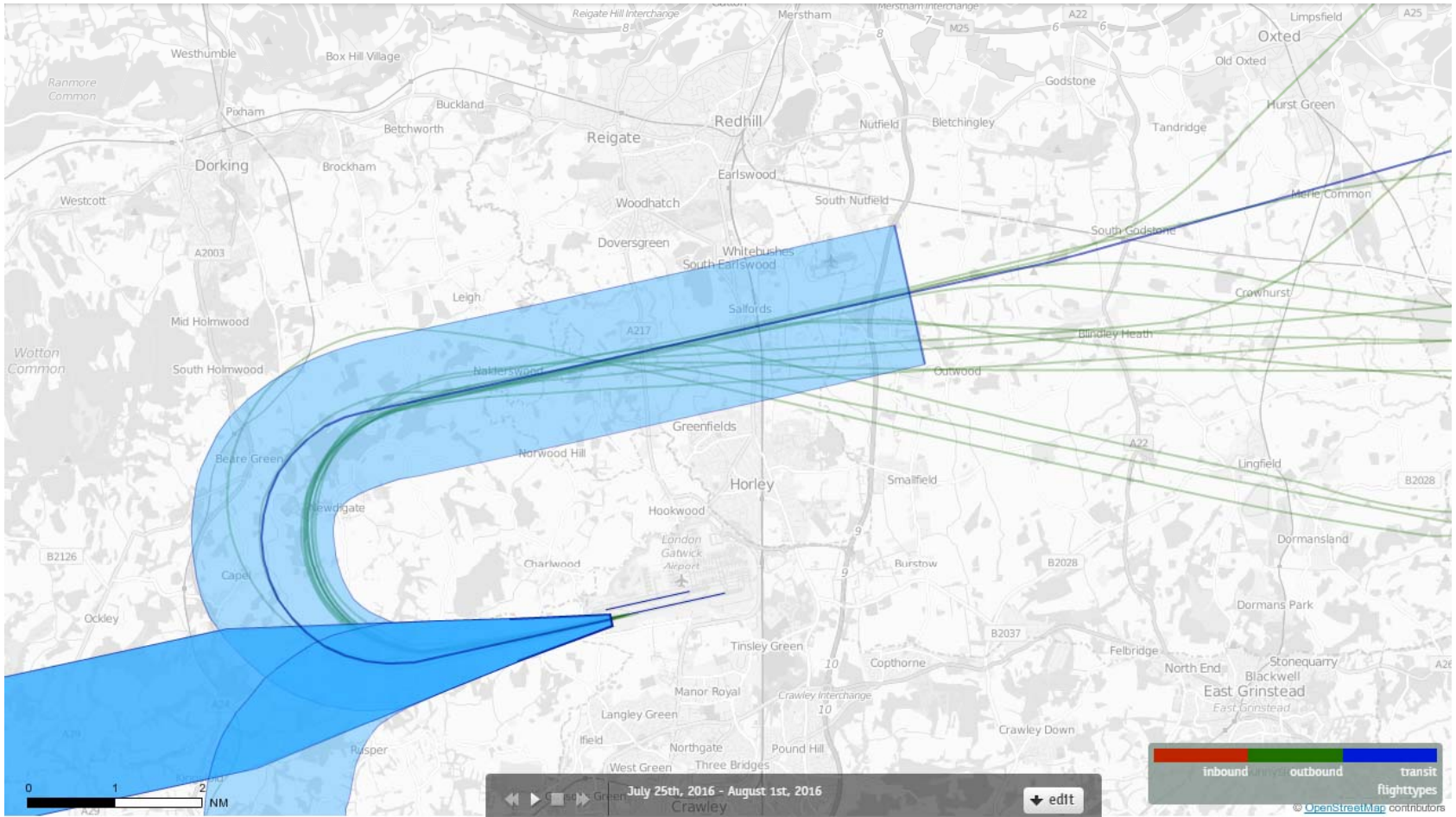

26 LAM Departures 25th-31st July 2016 B737-300 (13 Aircraft – RNAV1 ONLY)

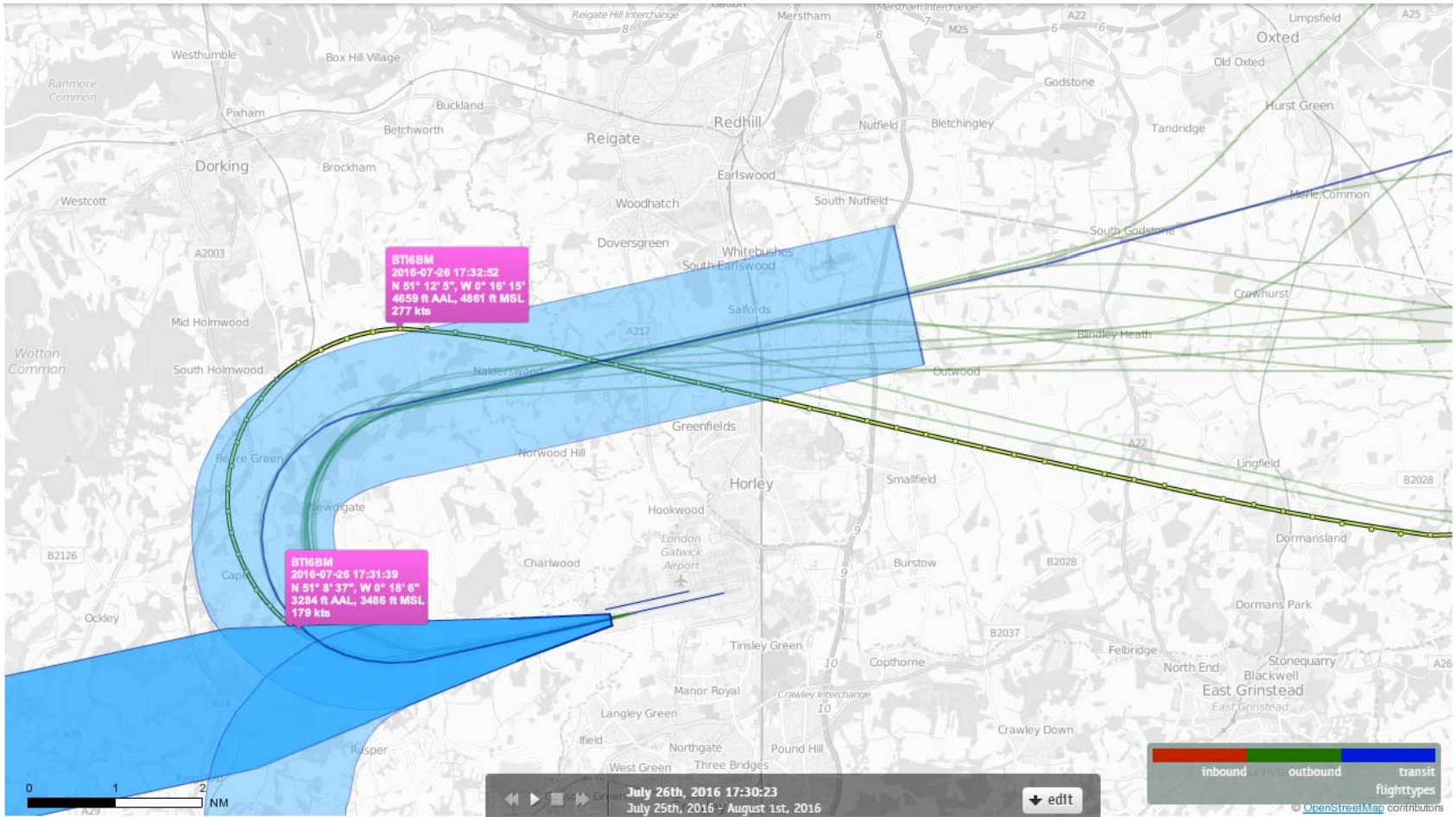

26 LAM Departures 25th-31st July 2016 B737-300 (13 Aircraft – RNAV1 ONLY)

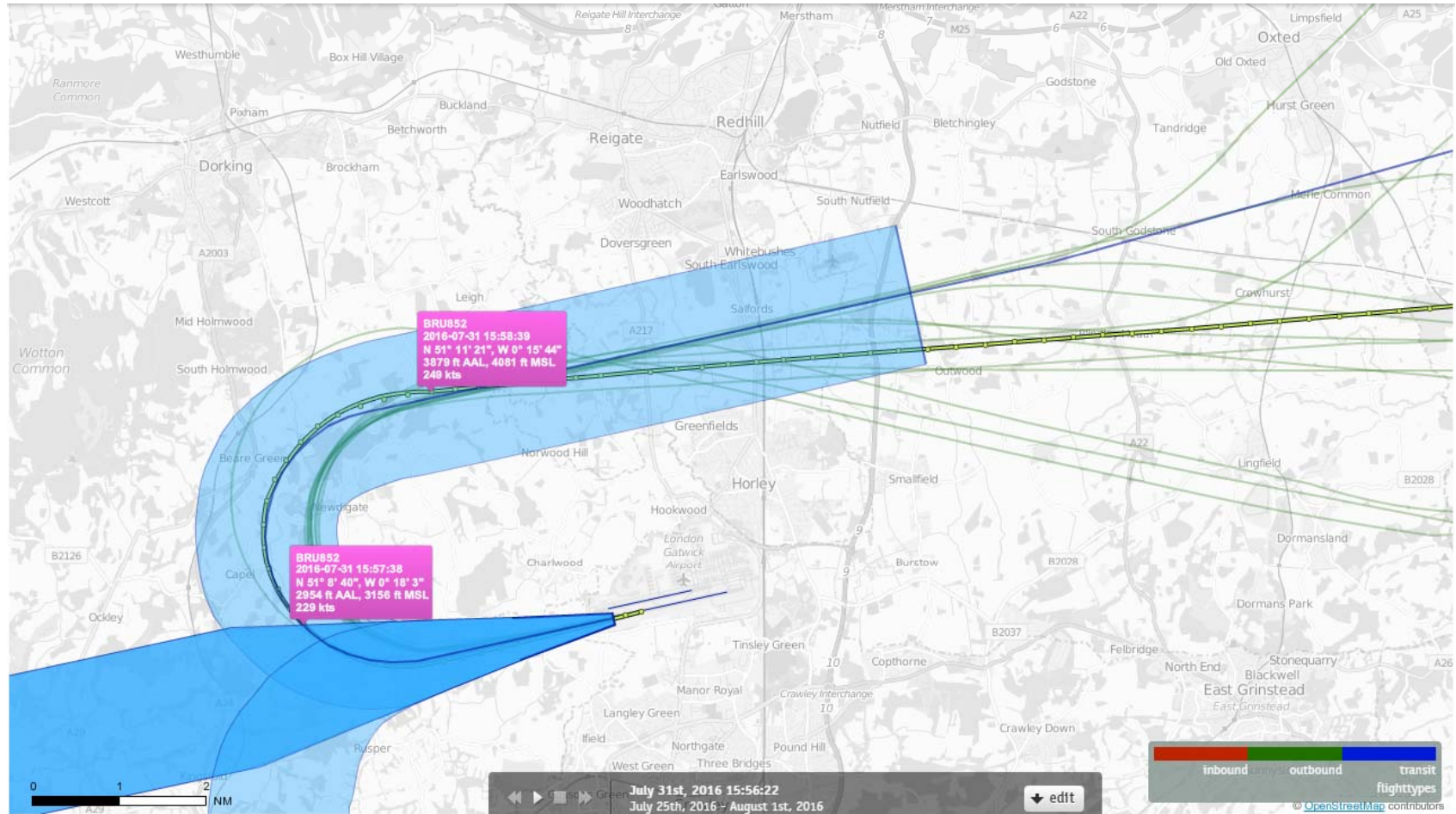

26 LAM Departures 25th-31st July 2016 B737-300 (13 Aircraft – RNAV1 ONLY)

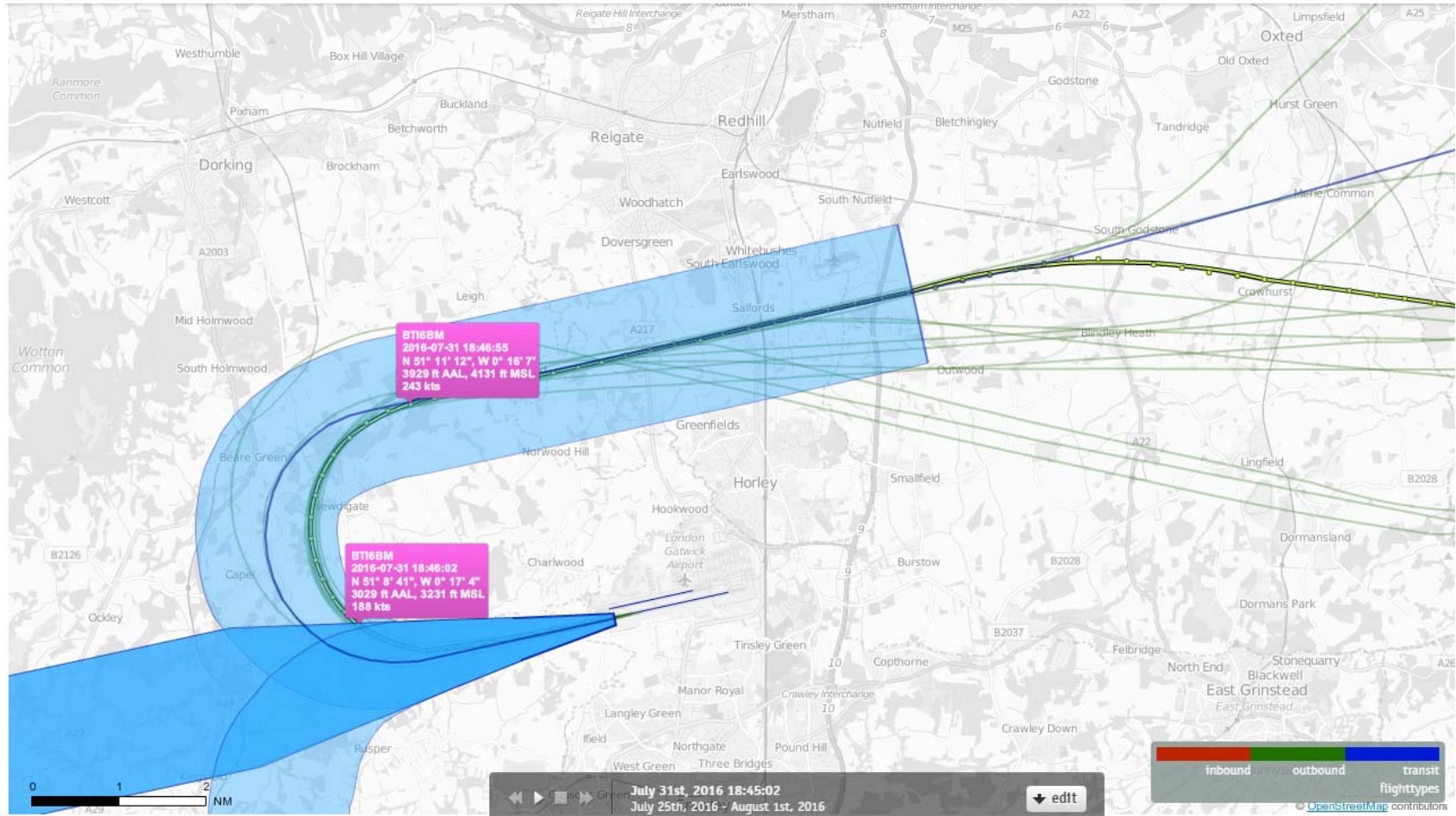

26 LAM Departures 25th-31st July 2016 B737-800 (216 Aircraft – RNAV1 ONLY)

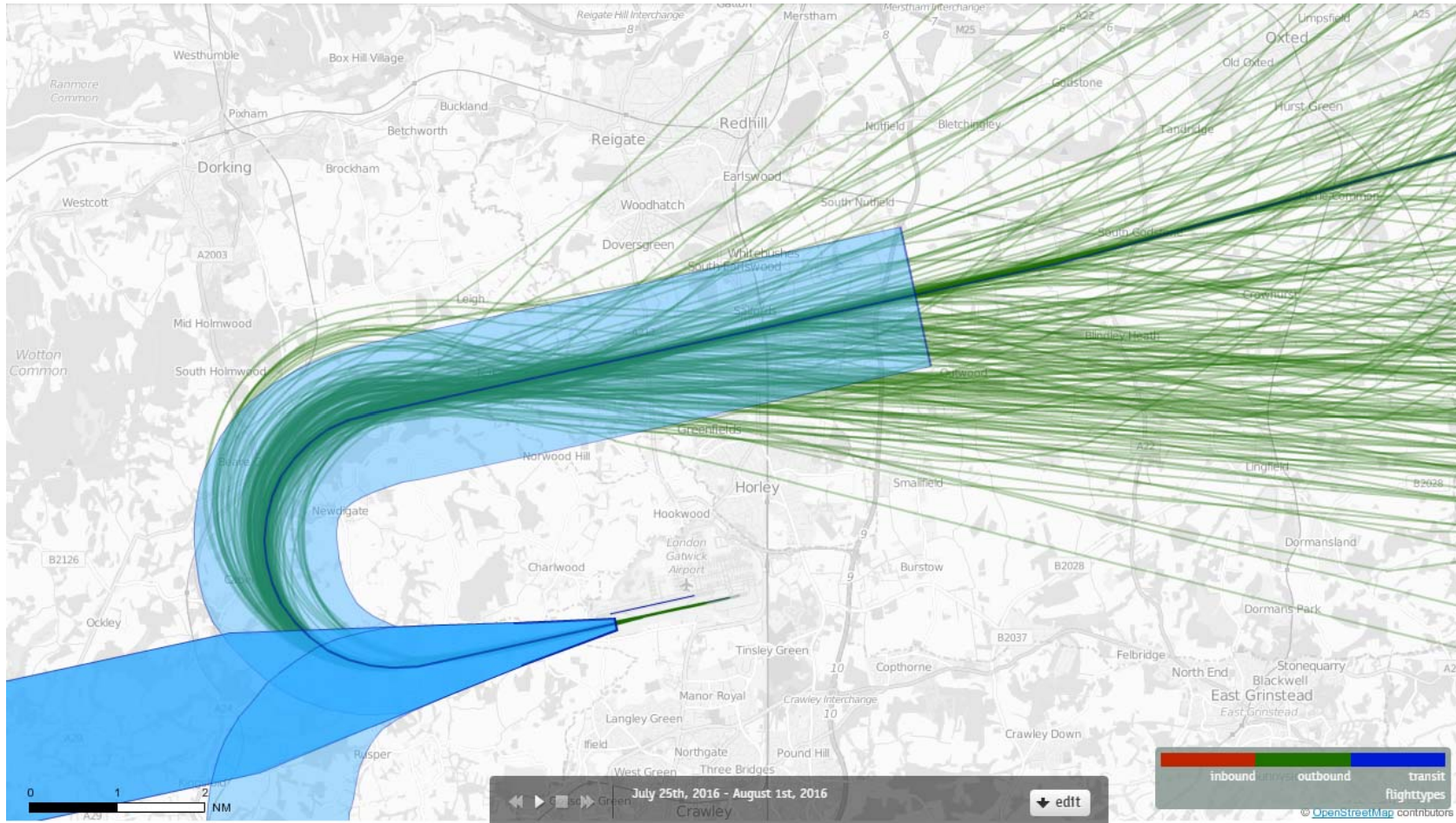

26 LAM Departures 25th-31st July 2016 B737-800 (216 Aircraft – RNAV1 ONLY)

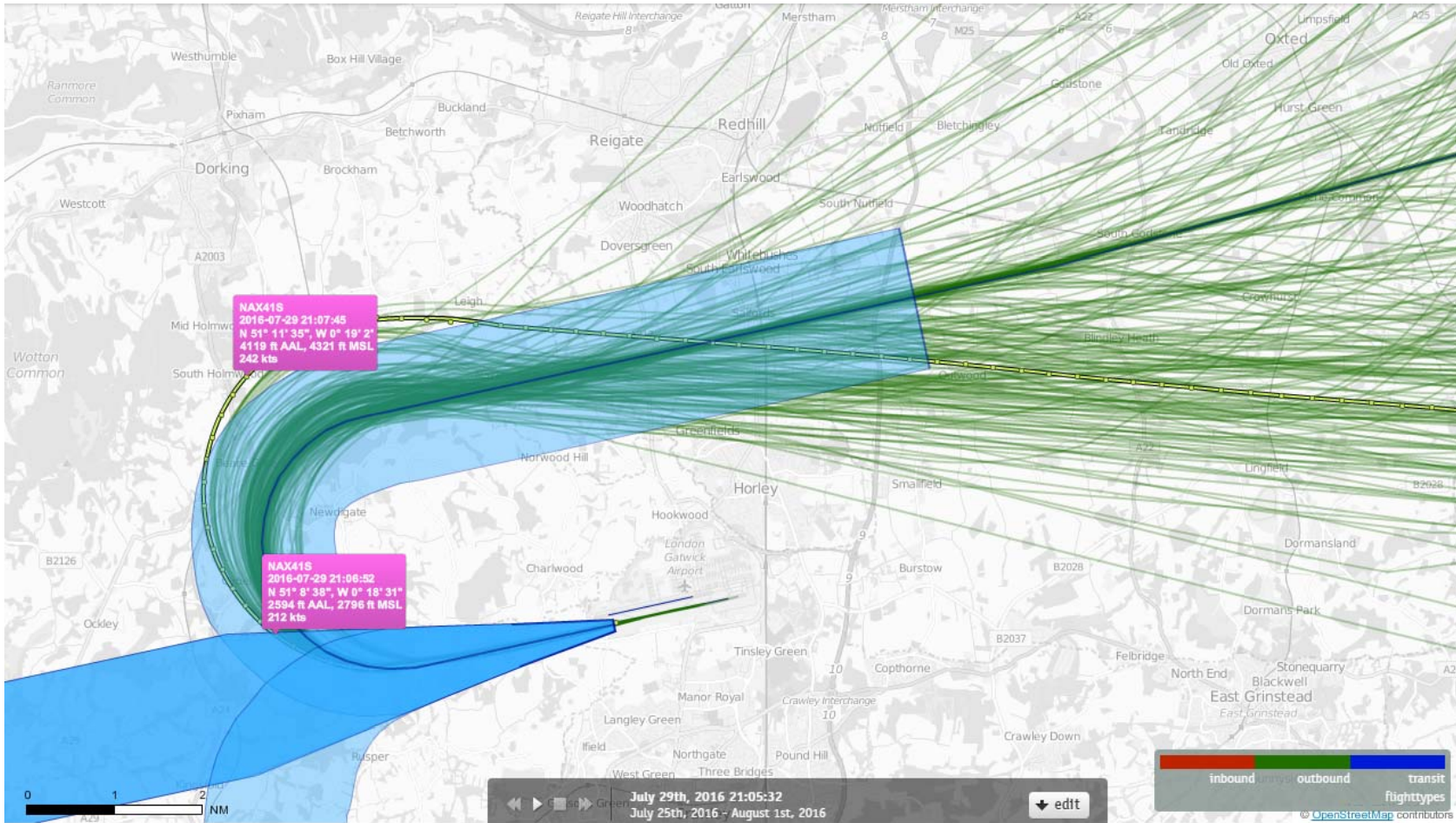

26 LAM Departures 25th-31st July 2016 B737-800 (216 Aircraft – RNAV1 ONLY)

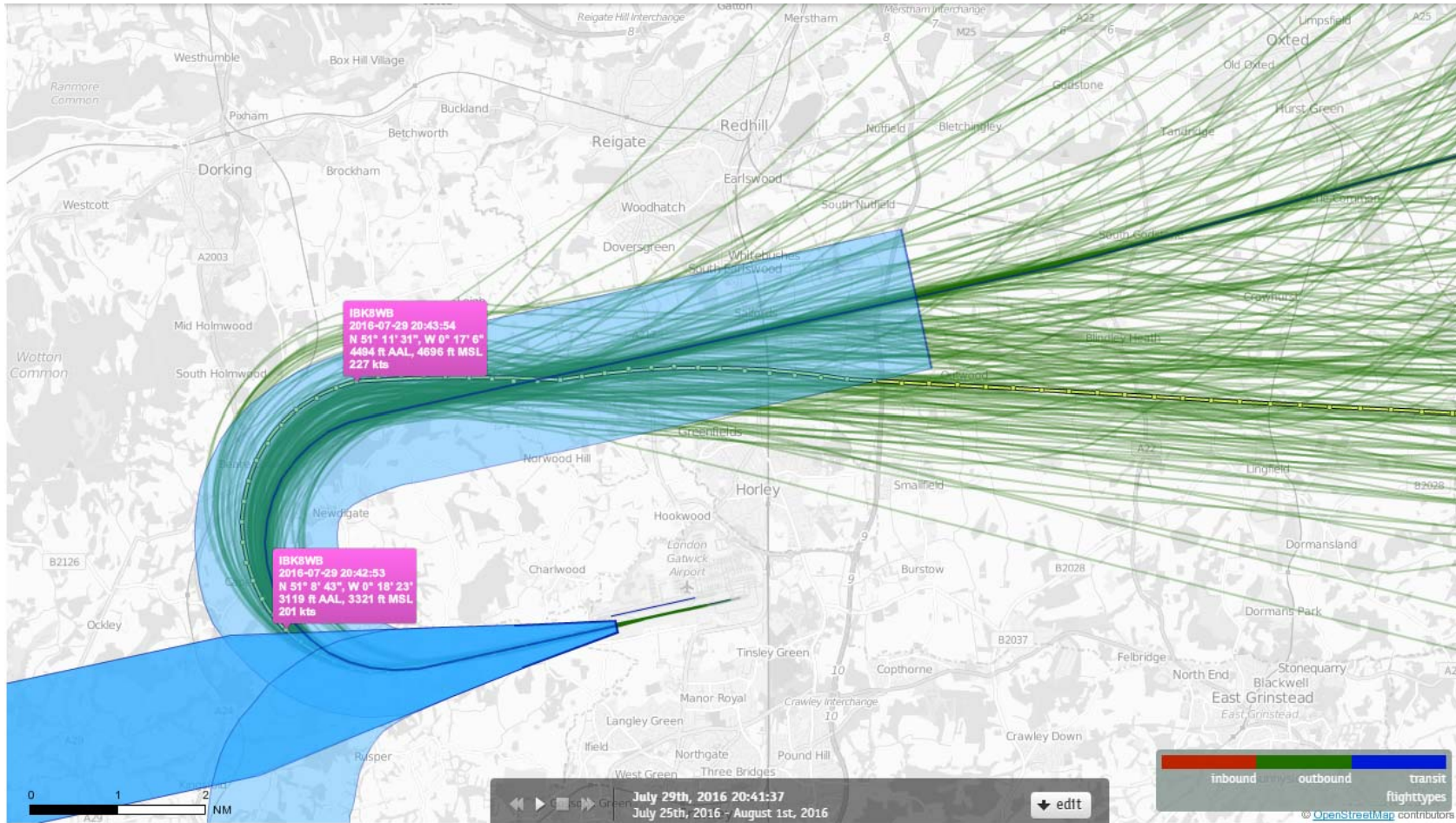

26 LAM Departures 25th-31st July 2016 B737-800 (227 Aircraft – RNAV1 ONLY)

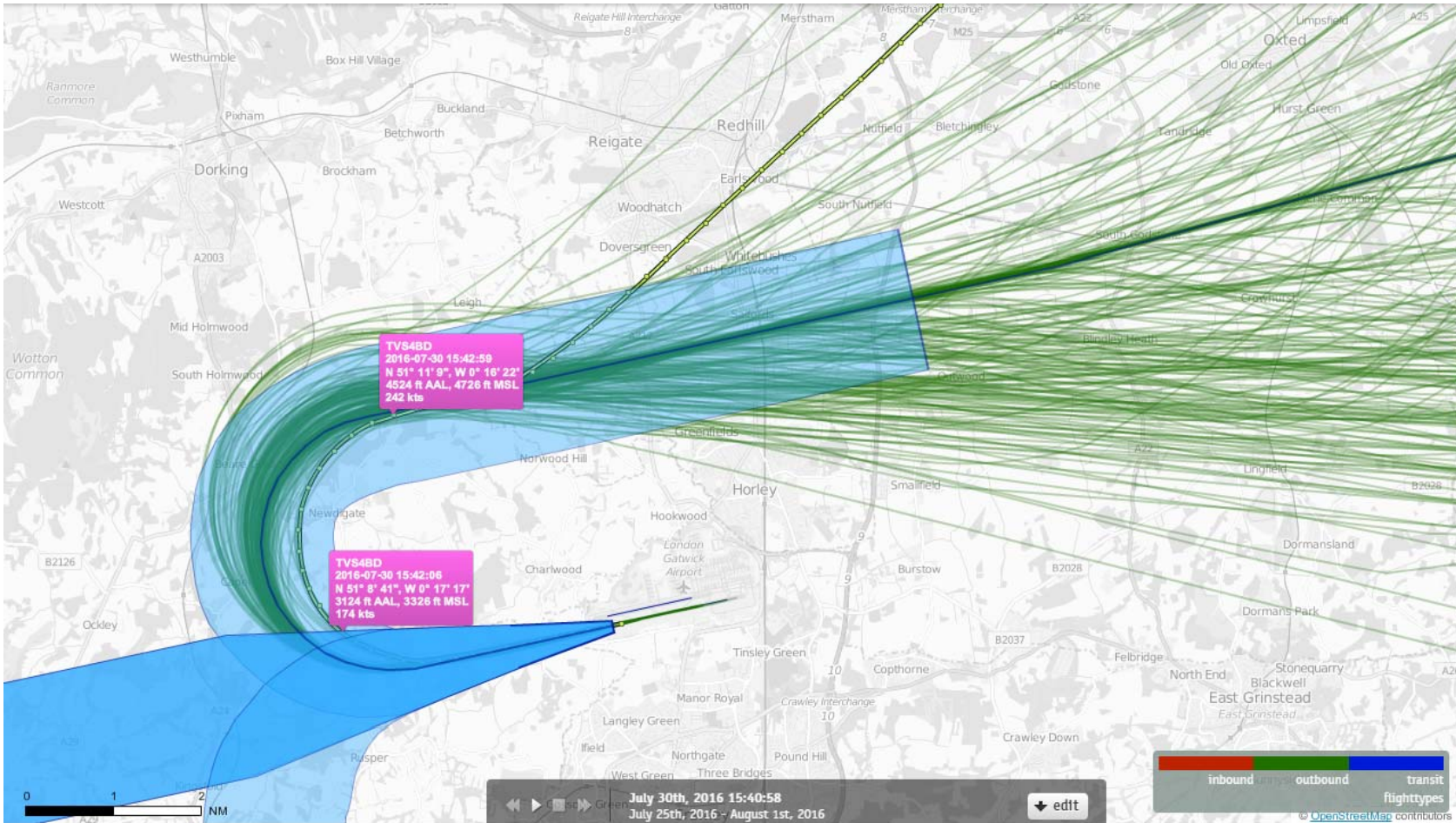

26 LAM Departures 25th-31st July 2016 B747-400 (3 Aircraft – RNAV1 ONLY)

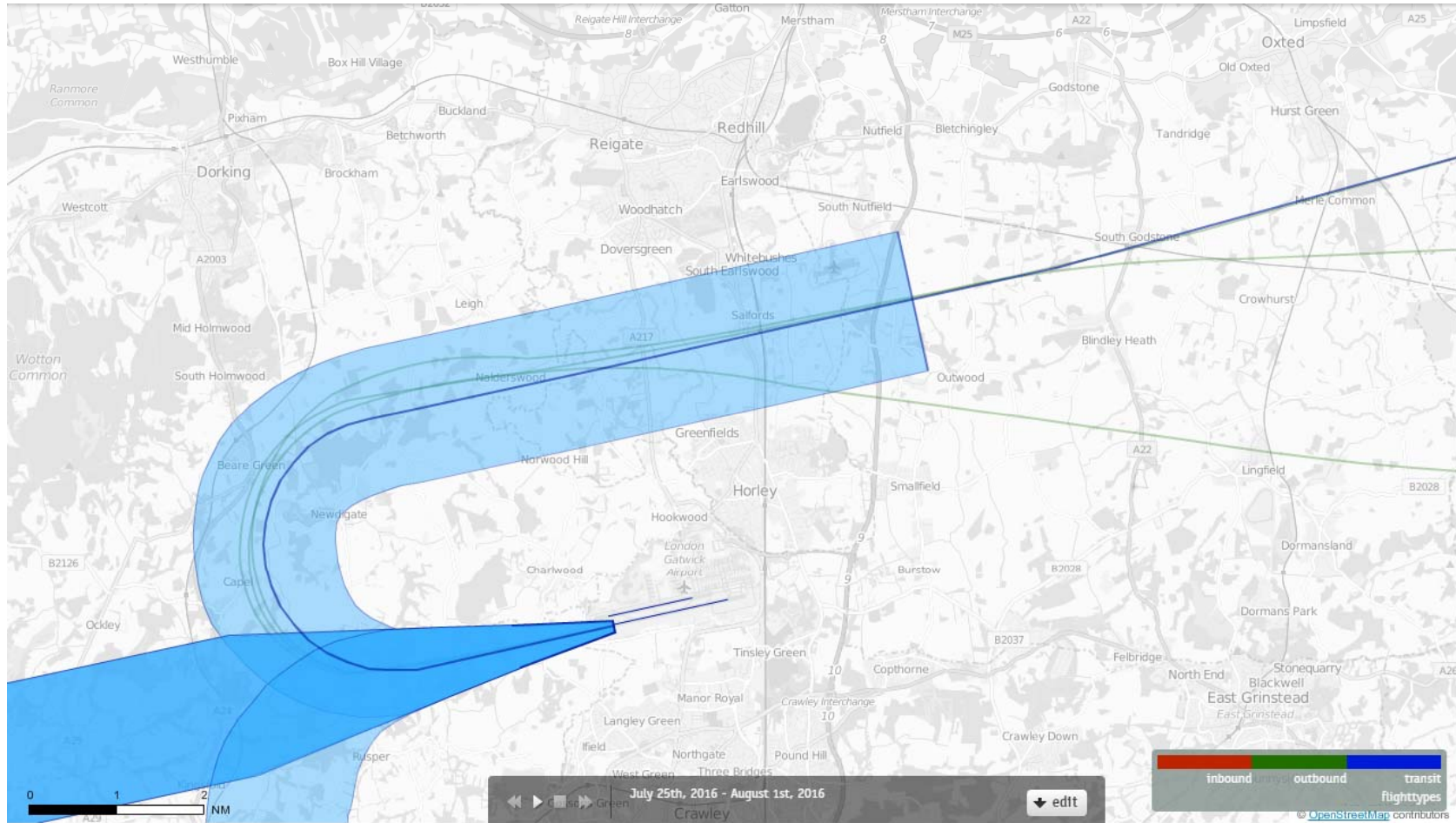

26 LAM Departures 25th-31st July 2016 B747-400 (3 Aircraft – RNAV1 ONLY)

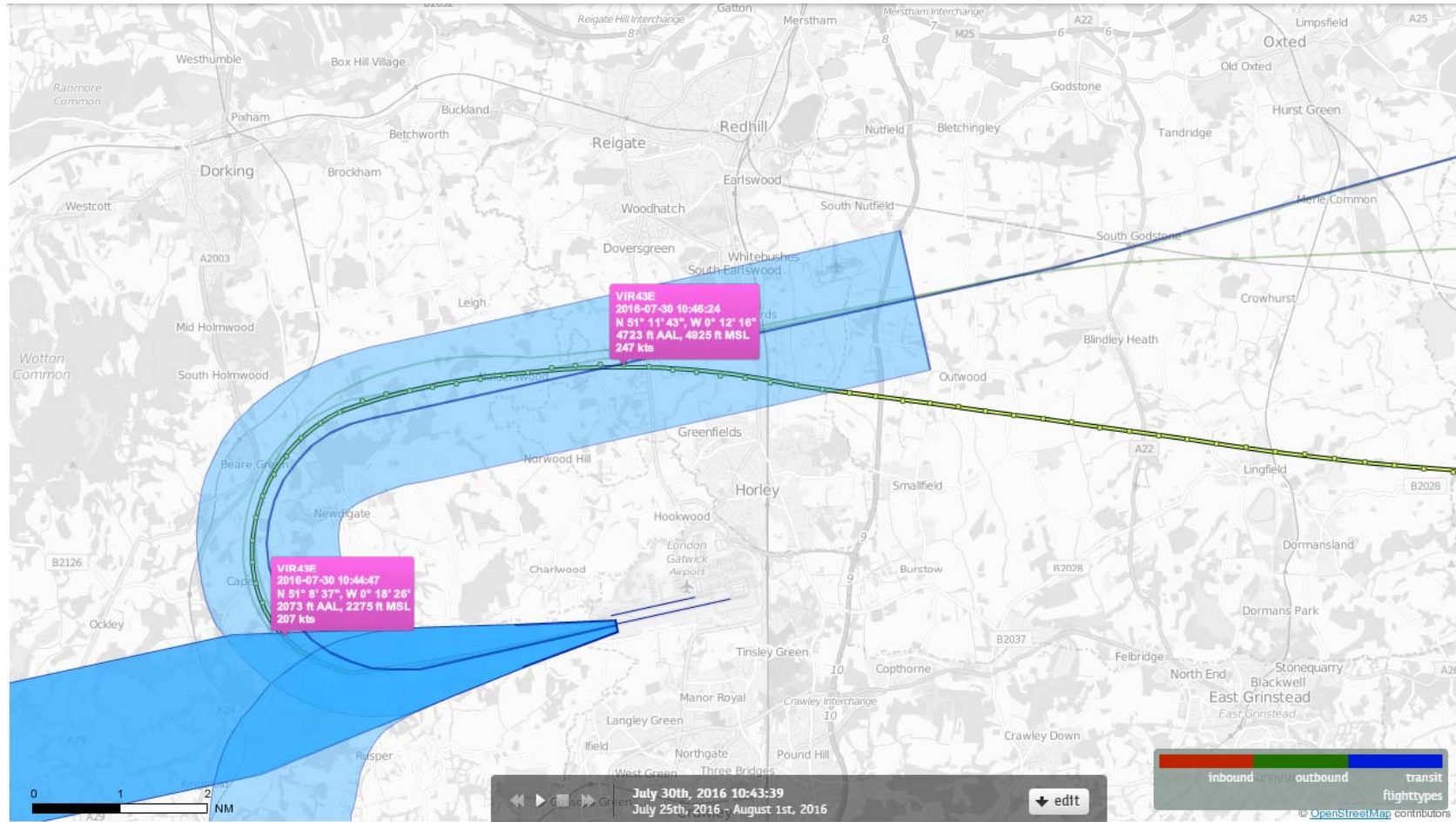

26 LAM Departures 25th-31st July 2016 B747-400 (3 Aircraft – RNAV1 ONLY)

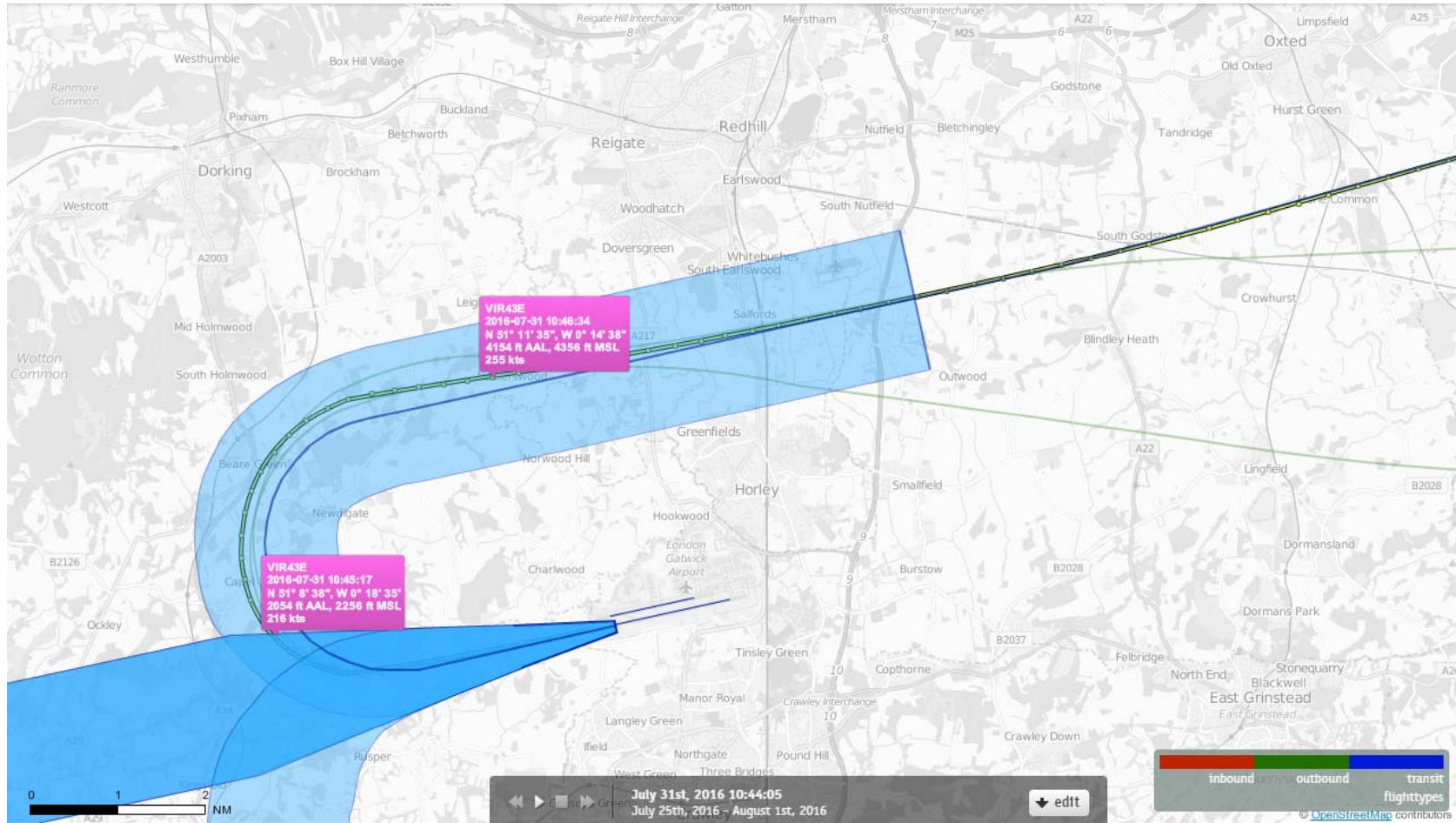

26 LAM Departures 25th-31st July 2016 B757-200 (24 Aircraft – RNAV1 ONLY)

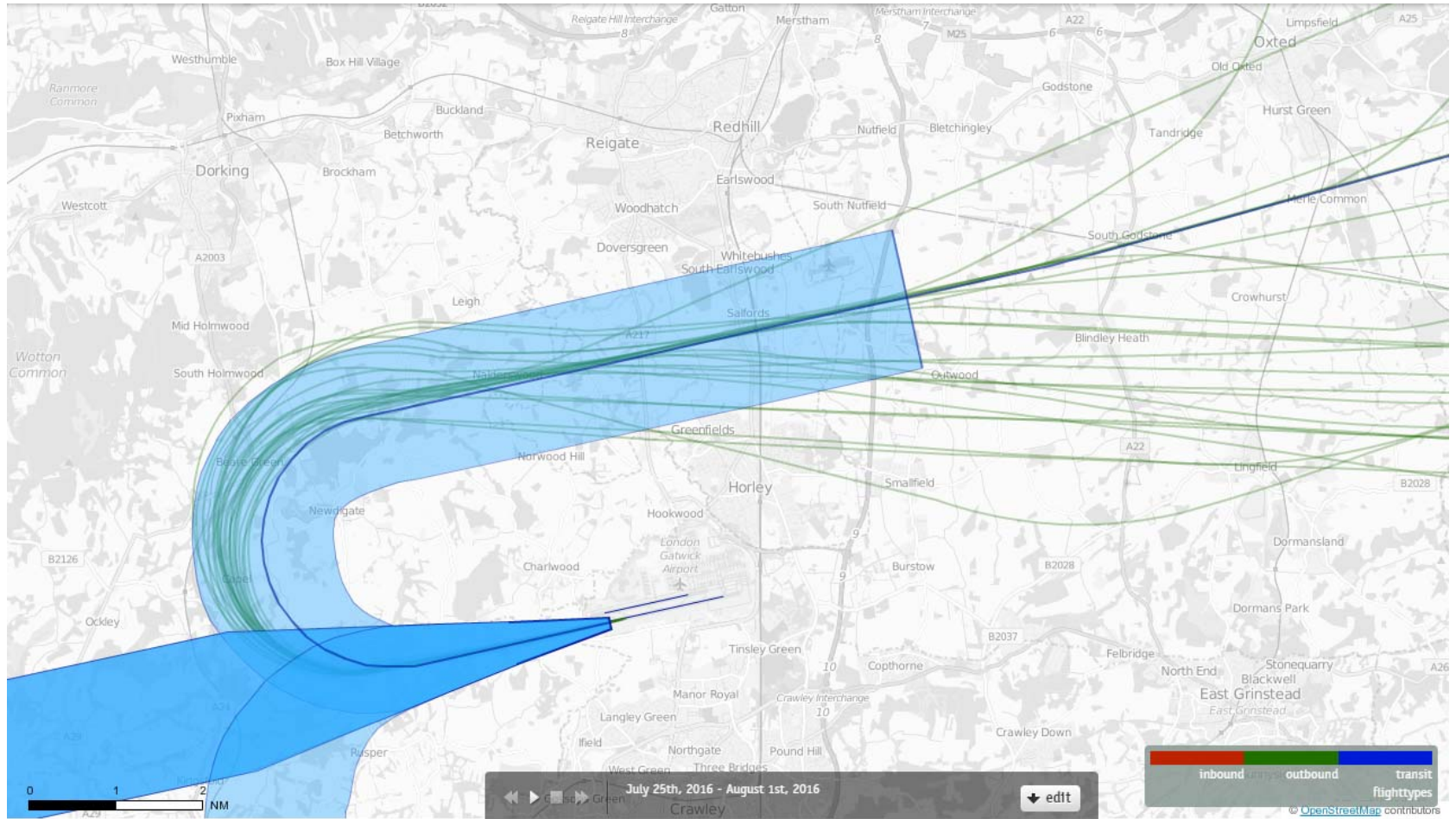

26 LAM Departures 25th-31st July 2016 B757-200 (24 Aircraft – RNAV1 ONLY)

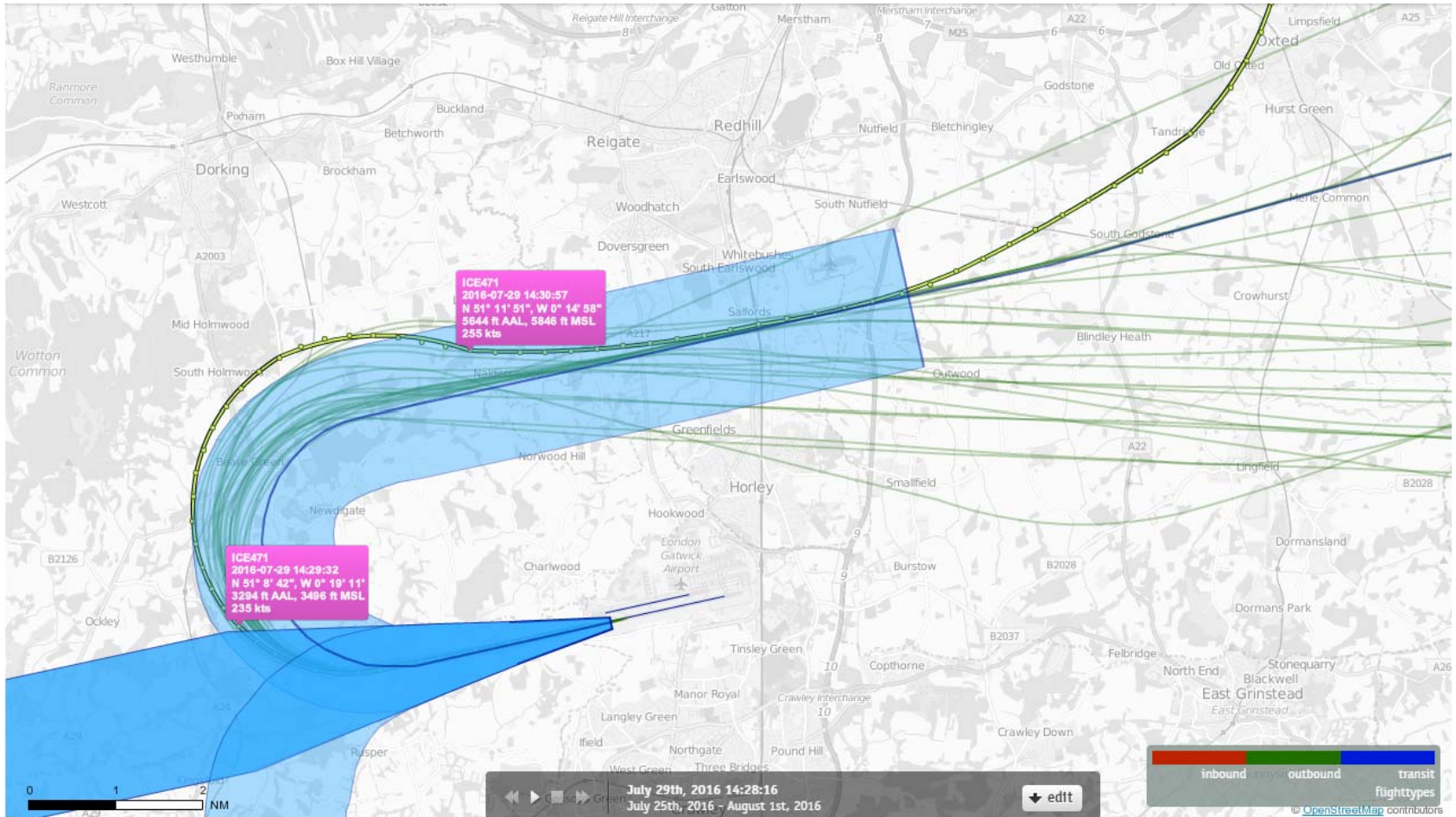

26 LAM Departures 25th-31st July 2016 B757-200 (24 Aircraft – RNAV1 ONLY)

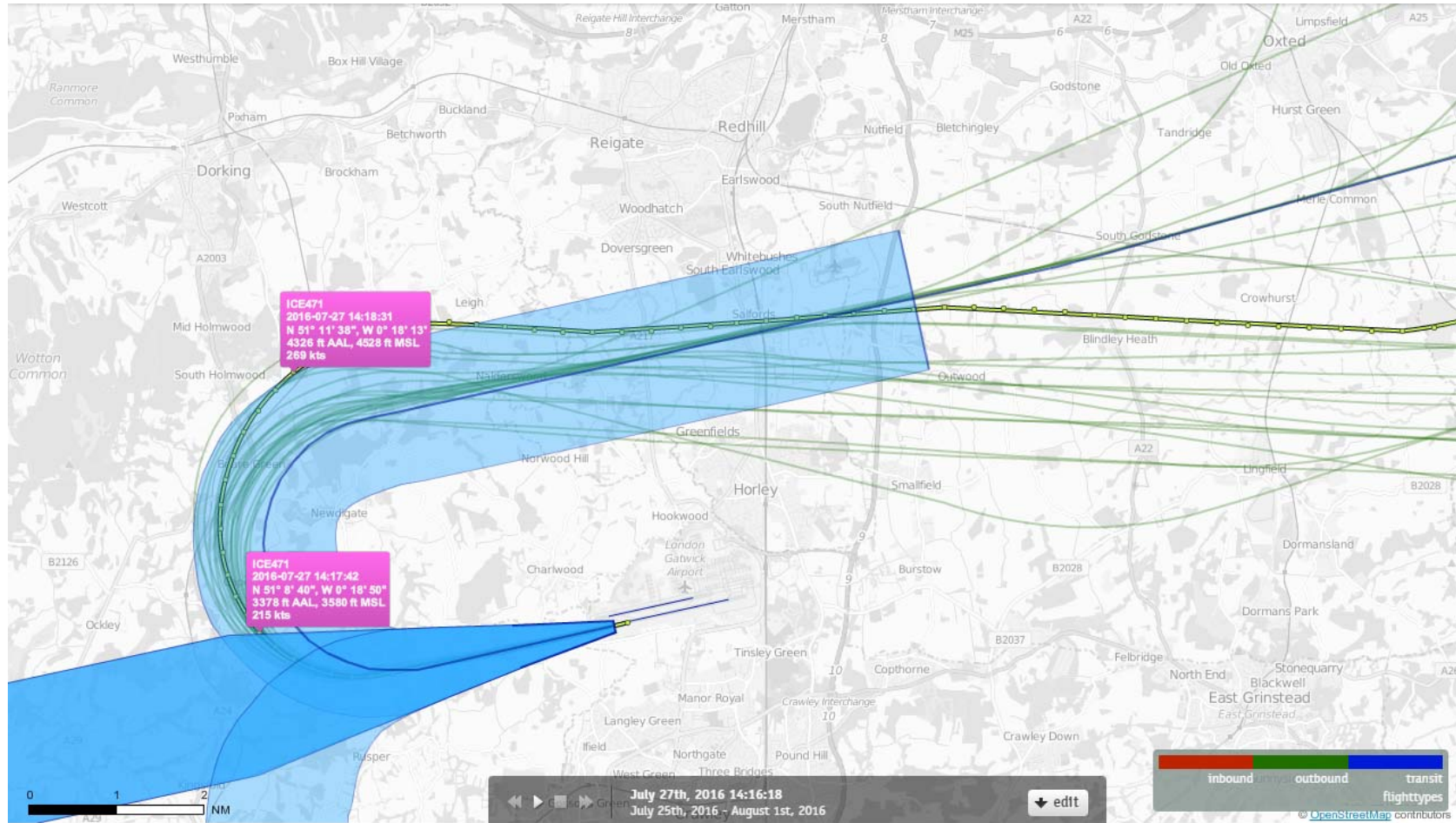

26 LAM Departures 25th-31st July 2016 B757-200 (24 Aircraft – RNAV1 ONLY)

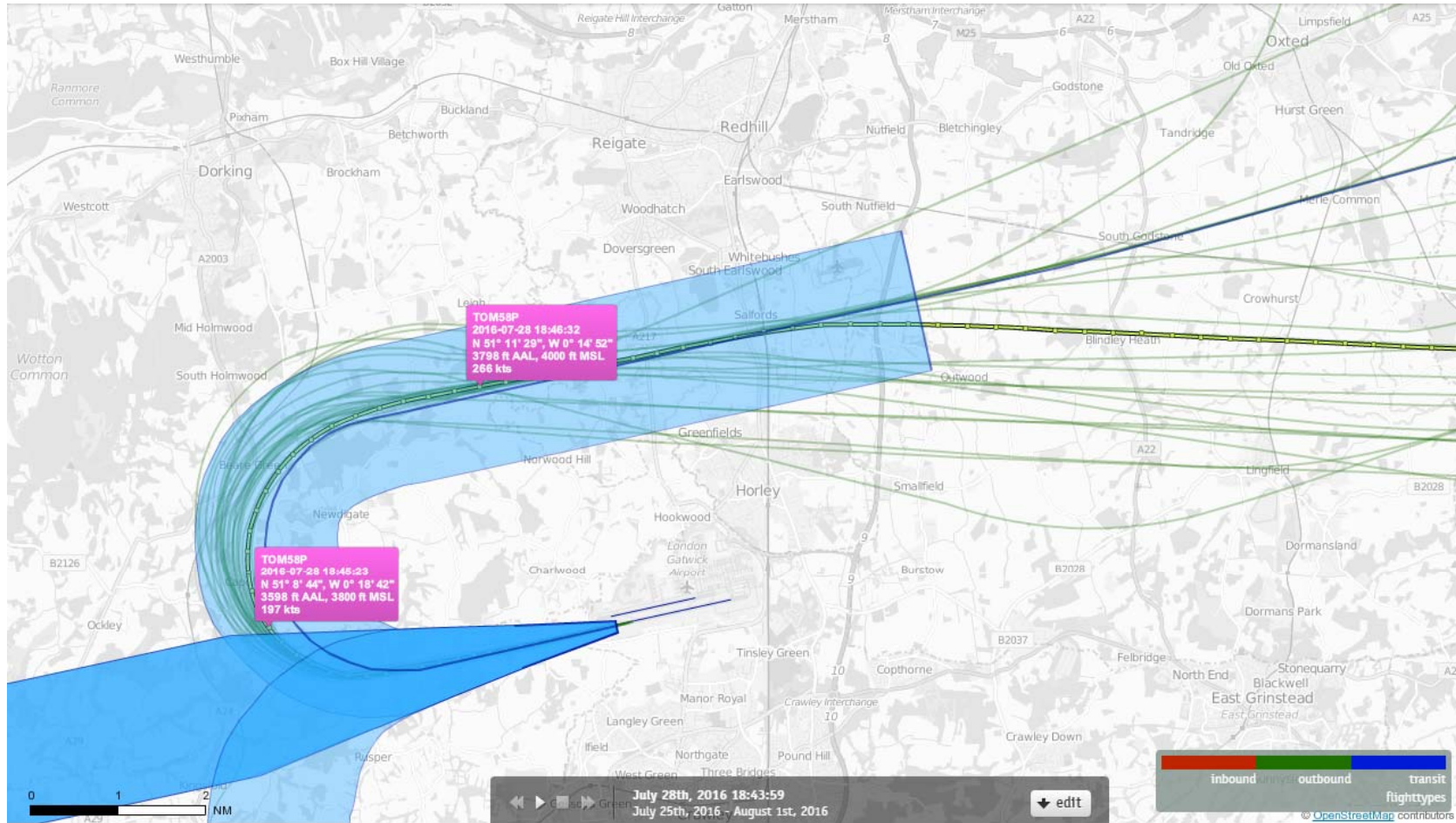

26 LAM Departures 25th-31st July 2016 B757-300 (12 Aircraft – RNAV1 ONLY)

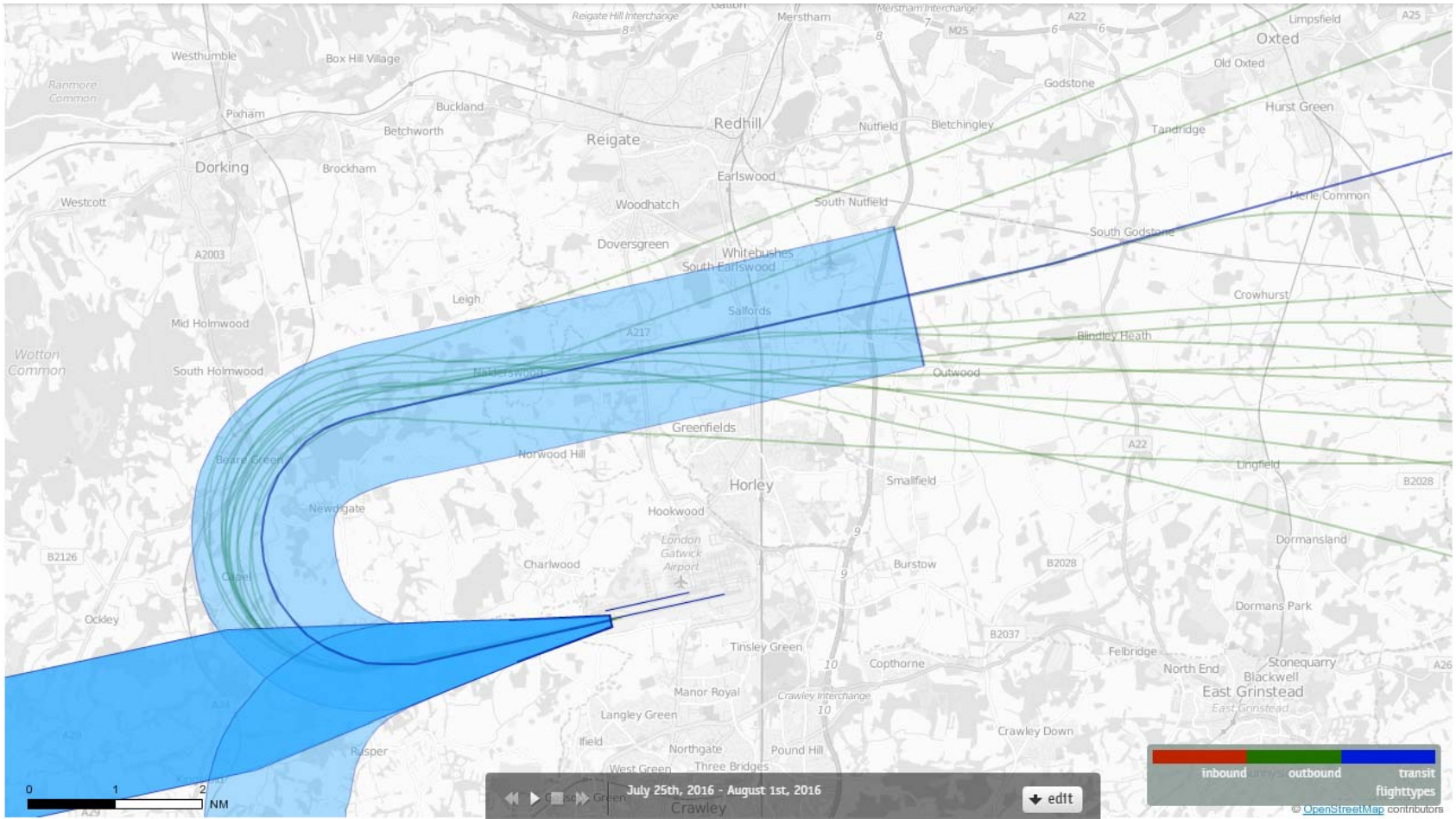

26 LAM Departures 25th-31st July 2016 B757-300 (12 Aircraft – RNAV1 ONLY)

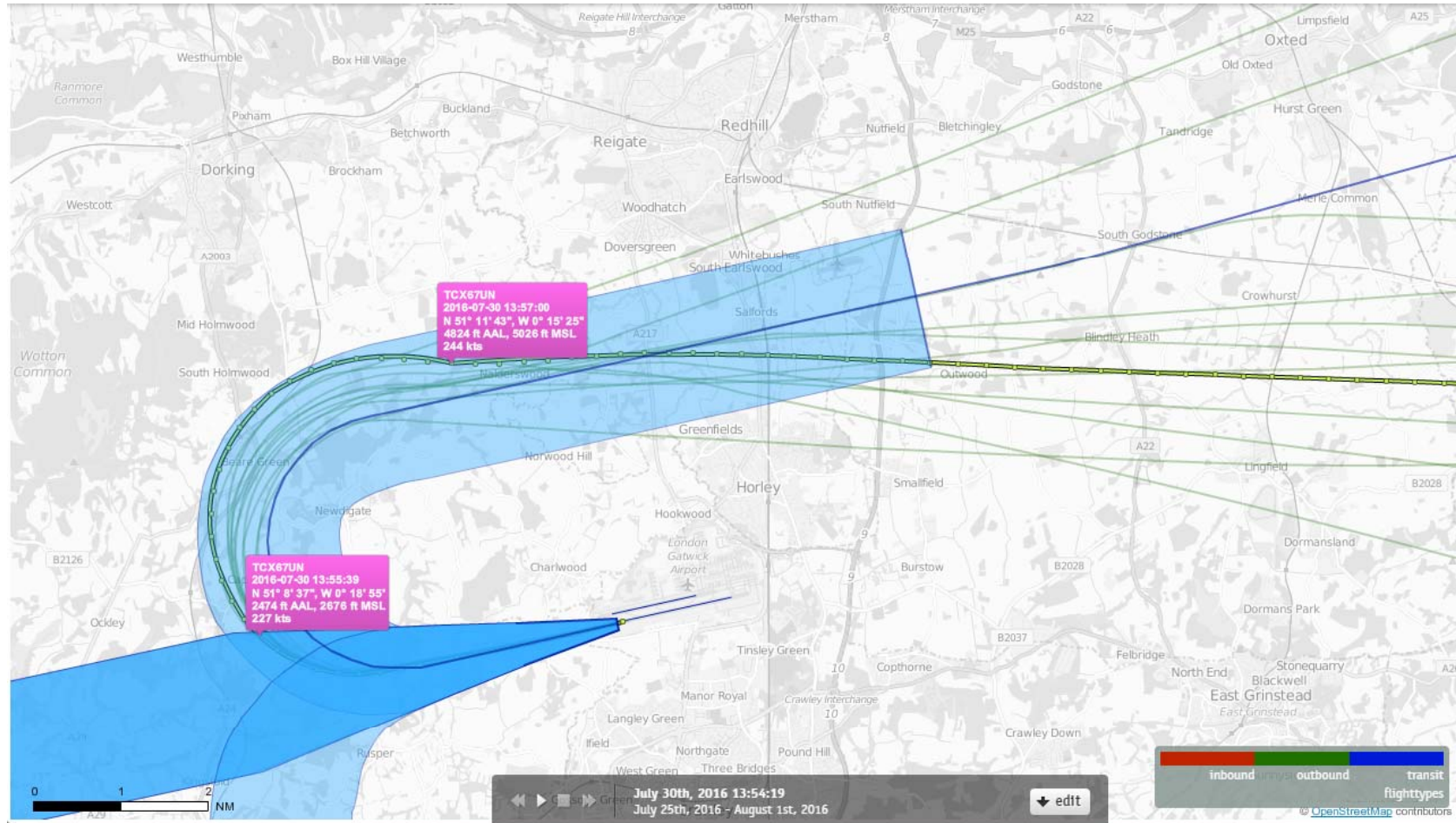

26 LAM Departures 25th-31st July 2016 B757-300 (12 Aircraft – RNAV1 ONLY)

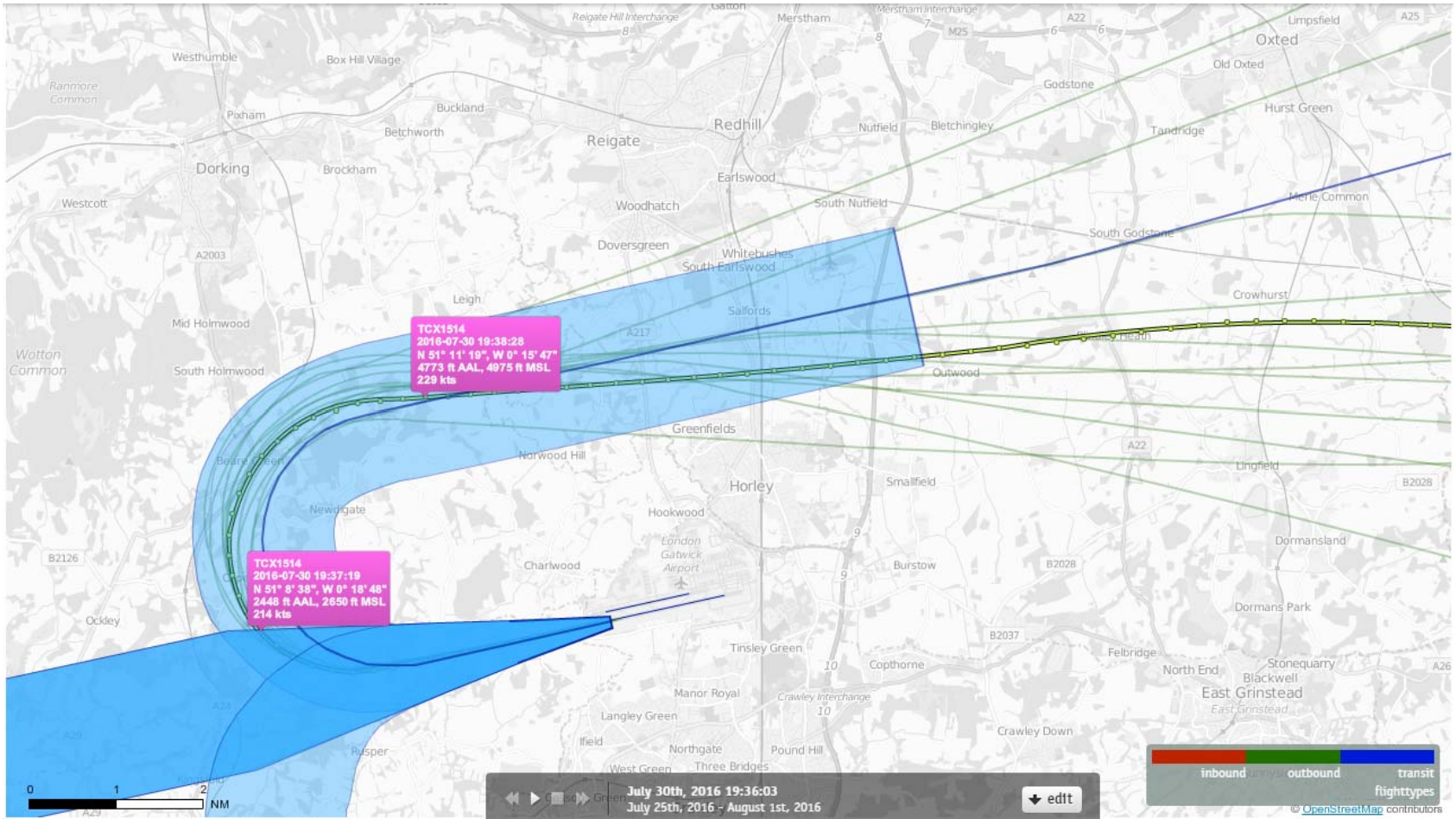

26 LAM Departures 25th-31st July 2016 B757-300 (12 Aircraft – RNAV1 ONLY)

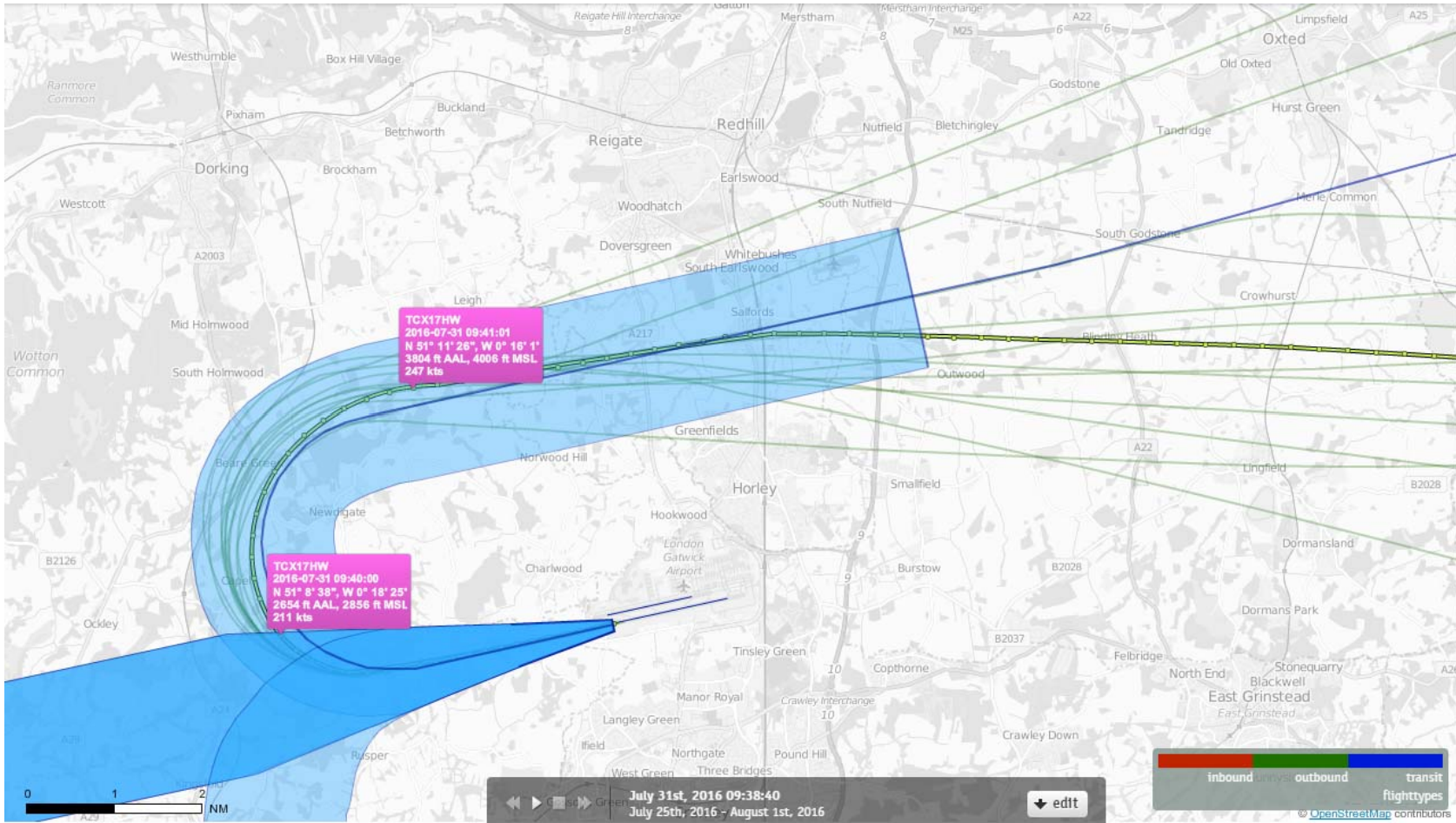

26 LAM Departures 25th-31st July 2016 B757-300 (12 Aircraft – RNAV1 ONLY)

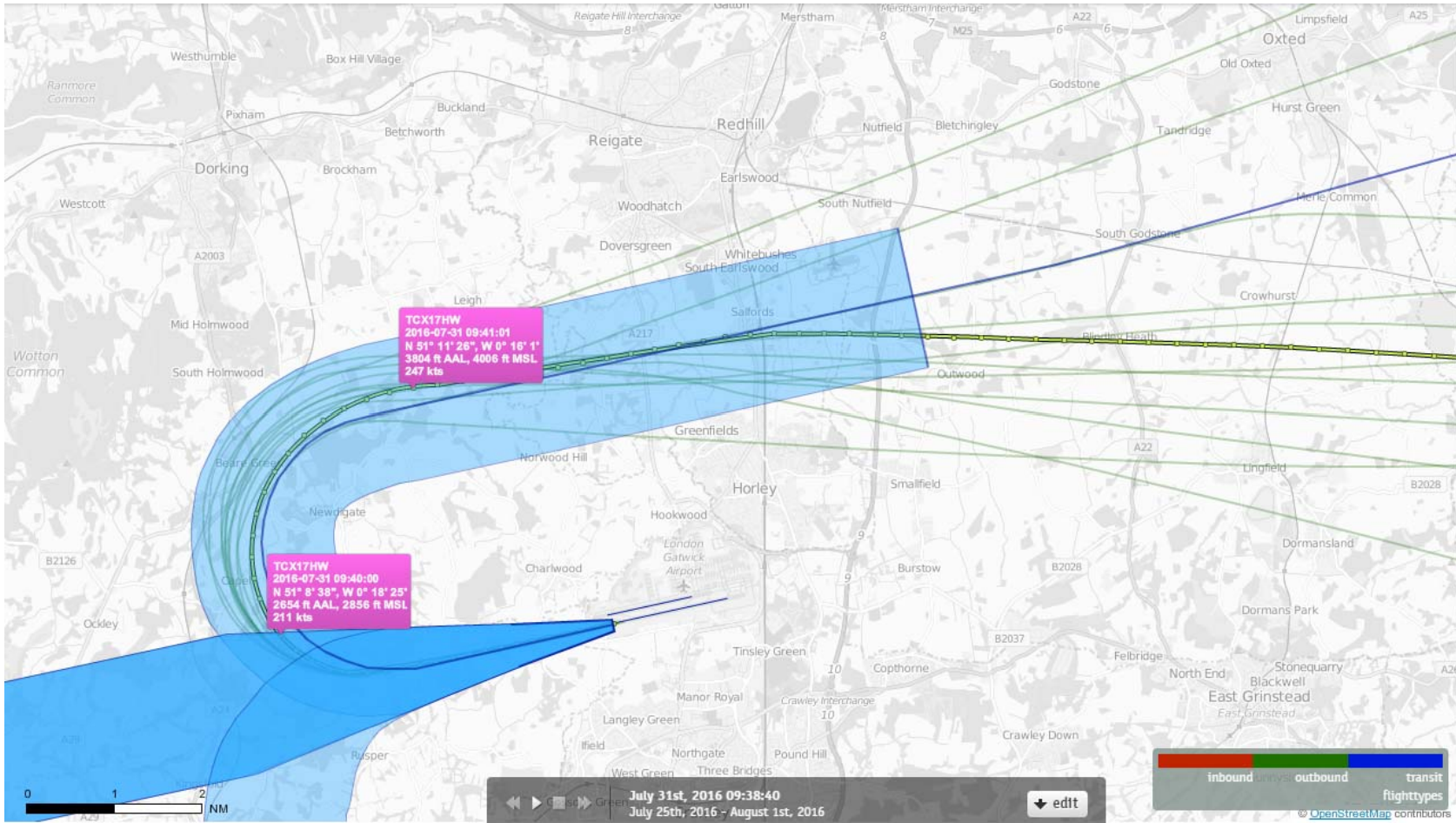

26 LAM Departures 25th-31st July 2016
B767-300 (0 Aircraft – RNAV1 ONLY)

26 LAM Departures July 2016 B777-200 (3 Aircraft – RNAV1 ONLY)

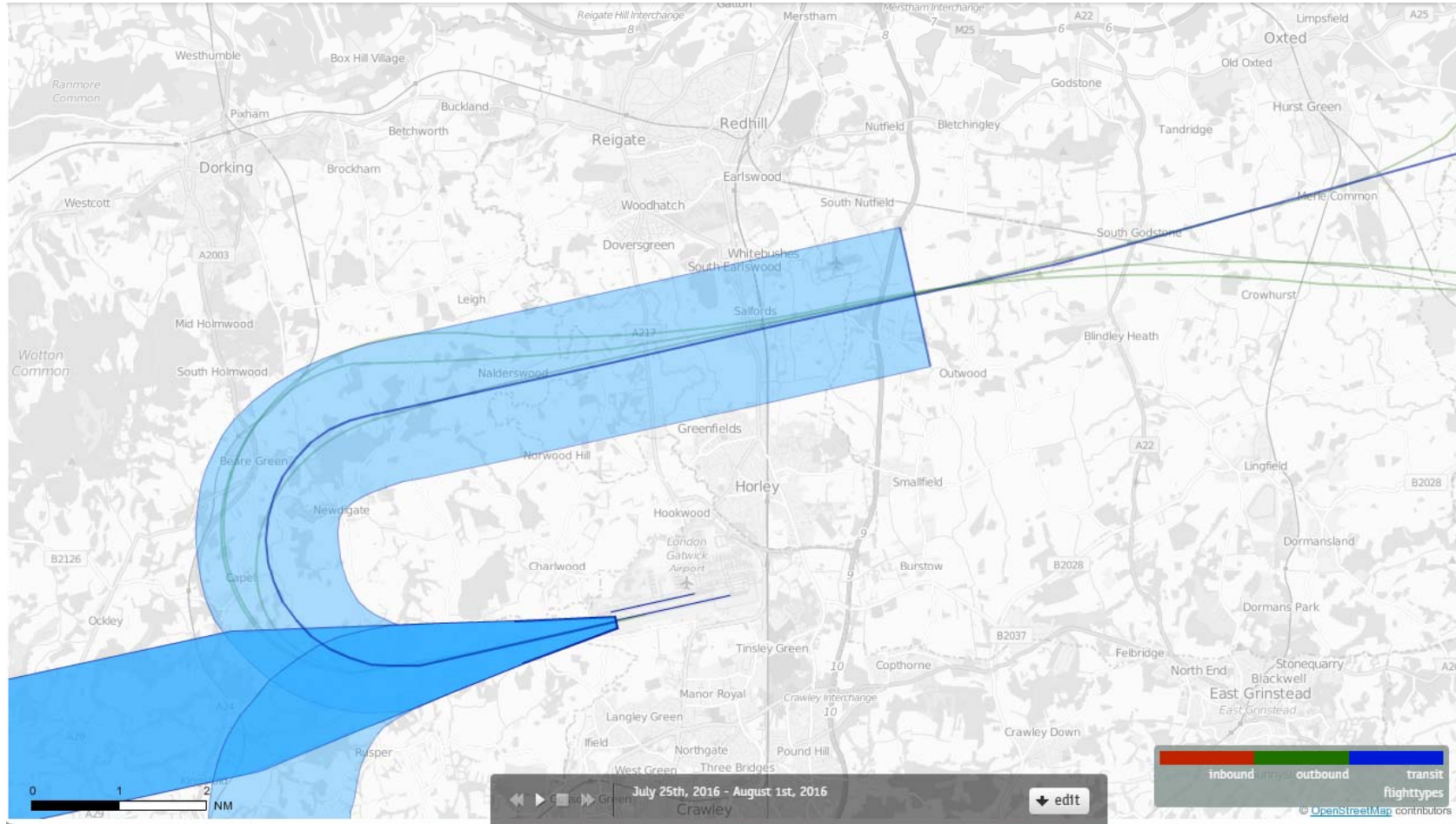

26 LAM Departures 25th-31st July 2016 B777-200 (3 Aircraft – RNAV1 ONLY)

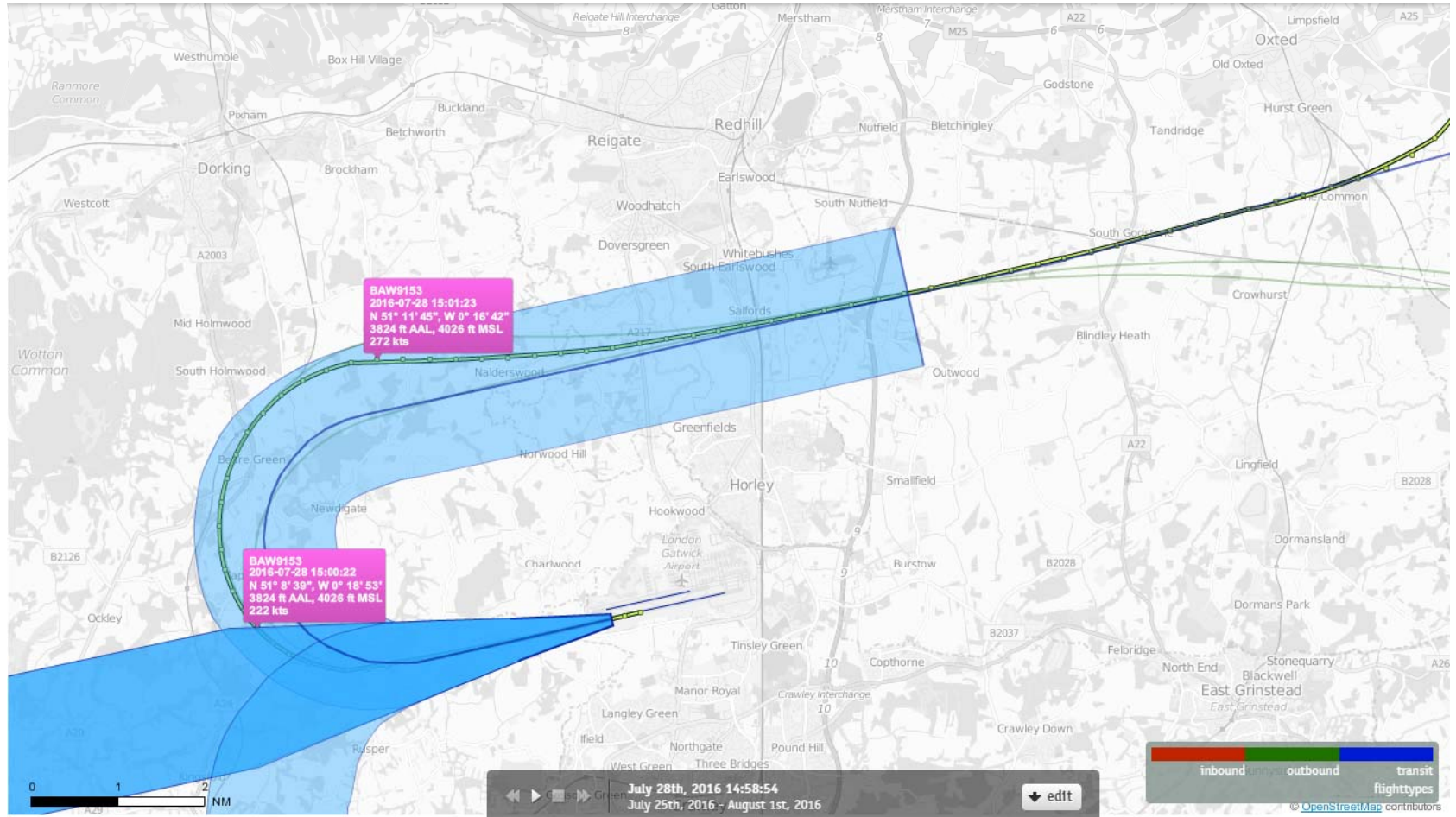

26 LAM Departures 25th-31st July 2016 B777-200 (3 Aircraft – RNAV1 ONLY)

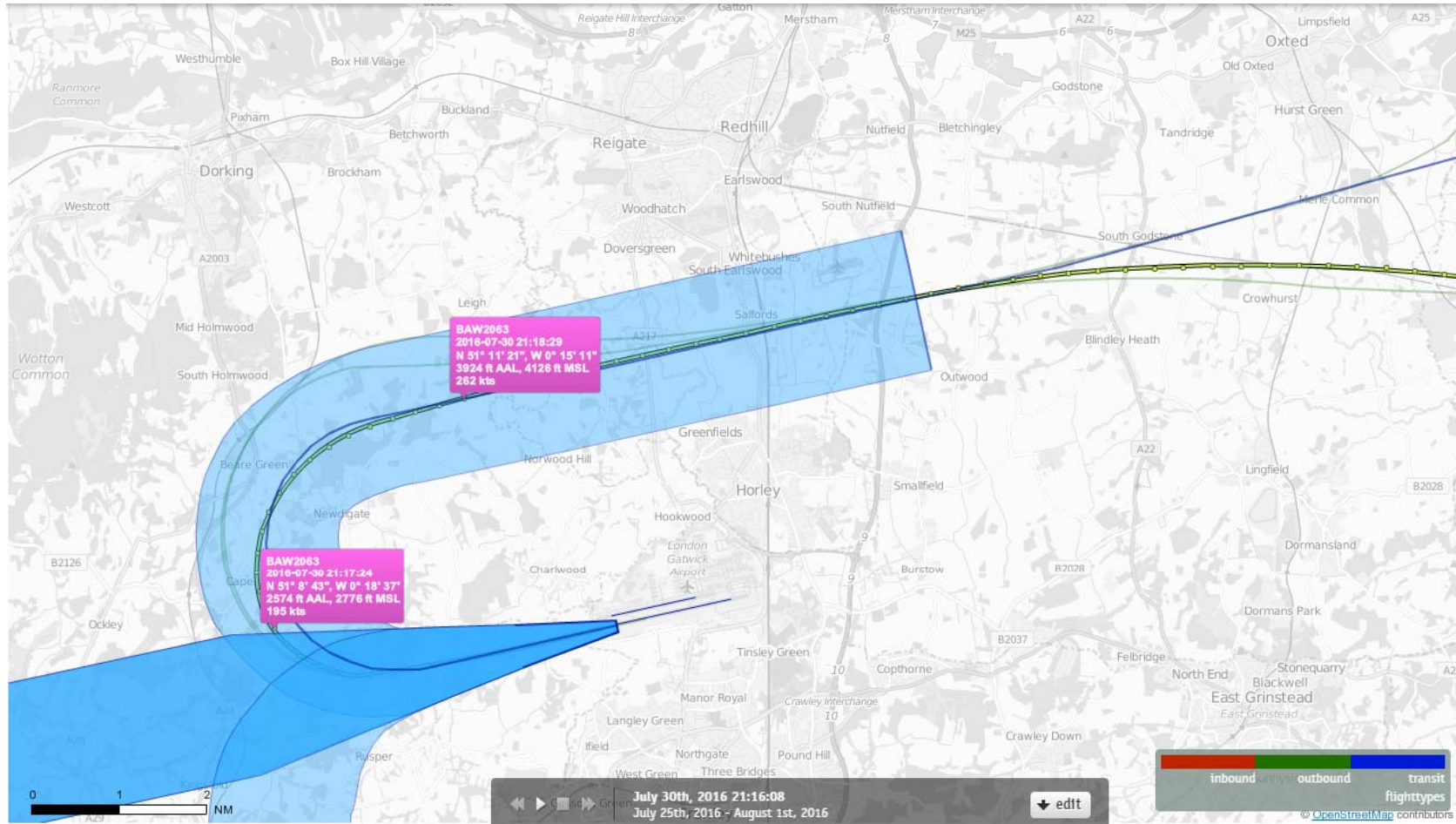

Conventional SIDs

26 LAM Departures 1st-31st July 2016 A319 (5 Aircraft – CONVENTIONAL ONLY)

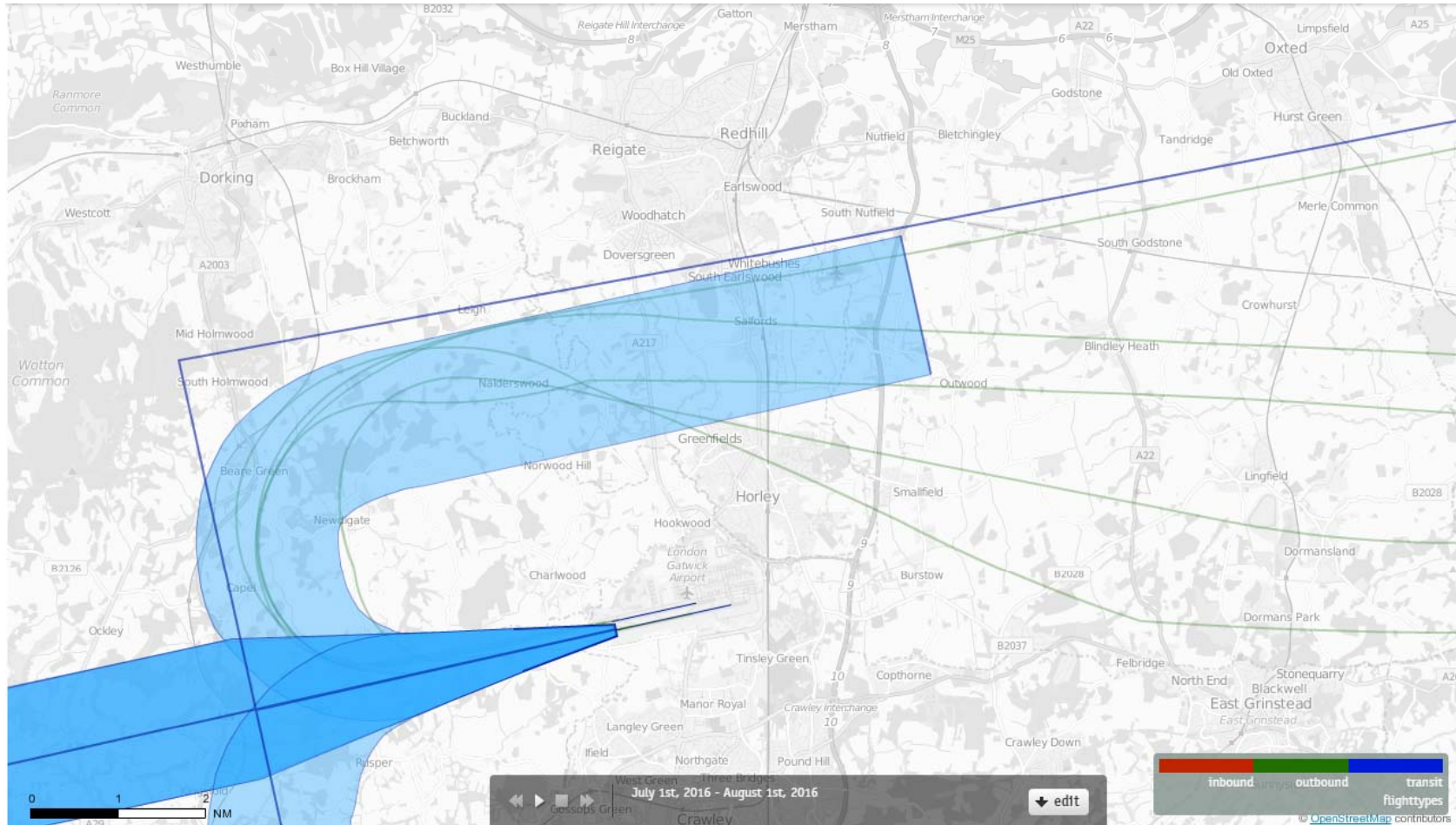

The SID line shown on this map displays the previous P-RNAV SID design

26 LAM Departures 1st-31st July 2016 A319 (5 Aircraft – CONVENTIONAL ONLY)

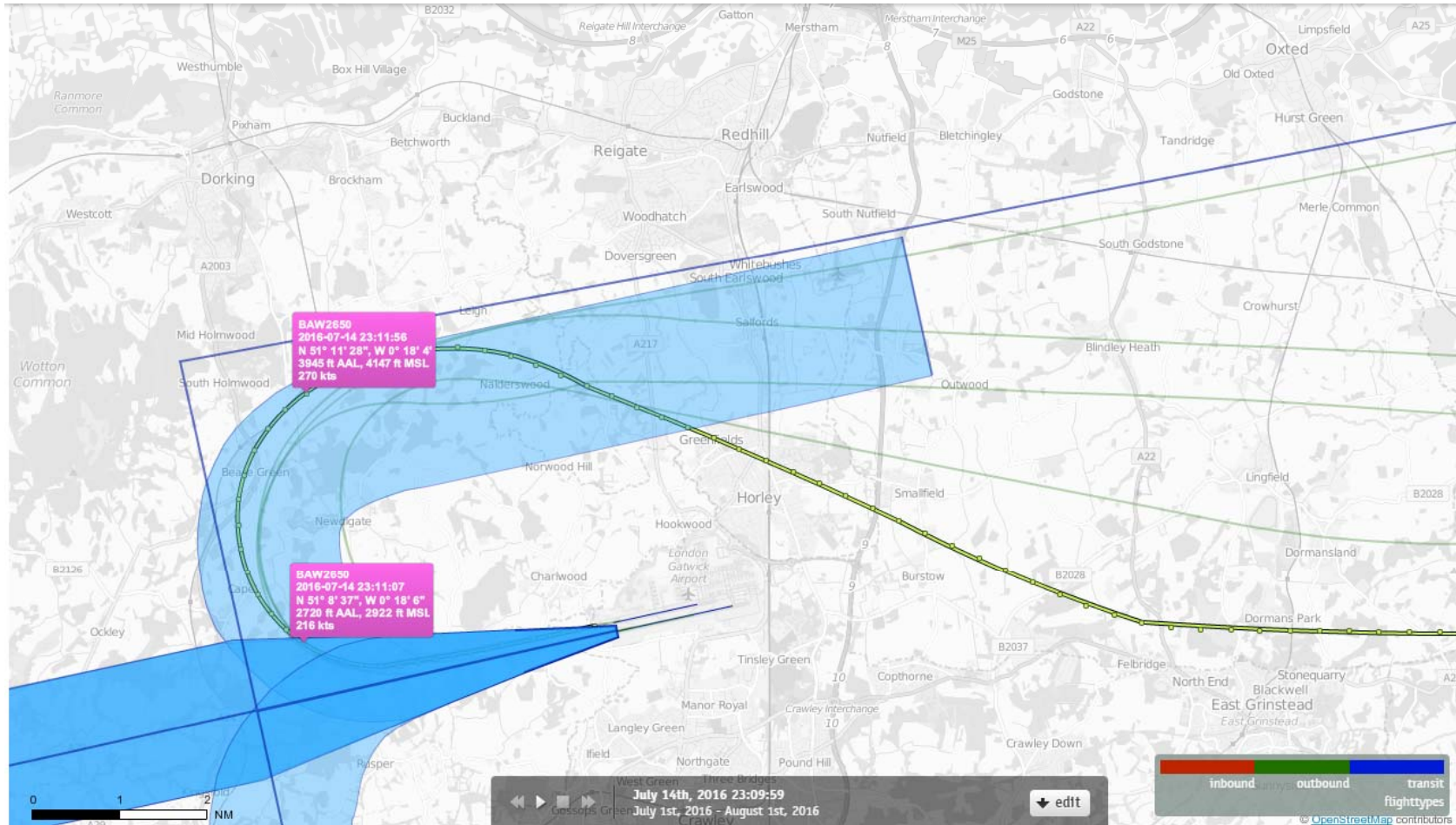

The SID line shown on this map displays the previous P-RNAV SID design

26 LAM Departures 1st-31st July 2016 A319 (5 Aircraft – CONVENTIONAL ONLY)

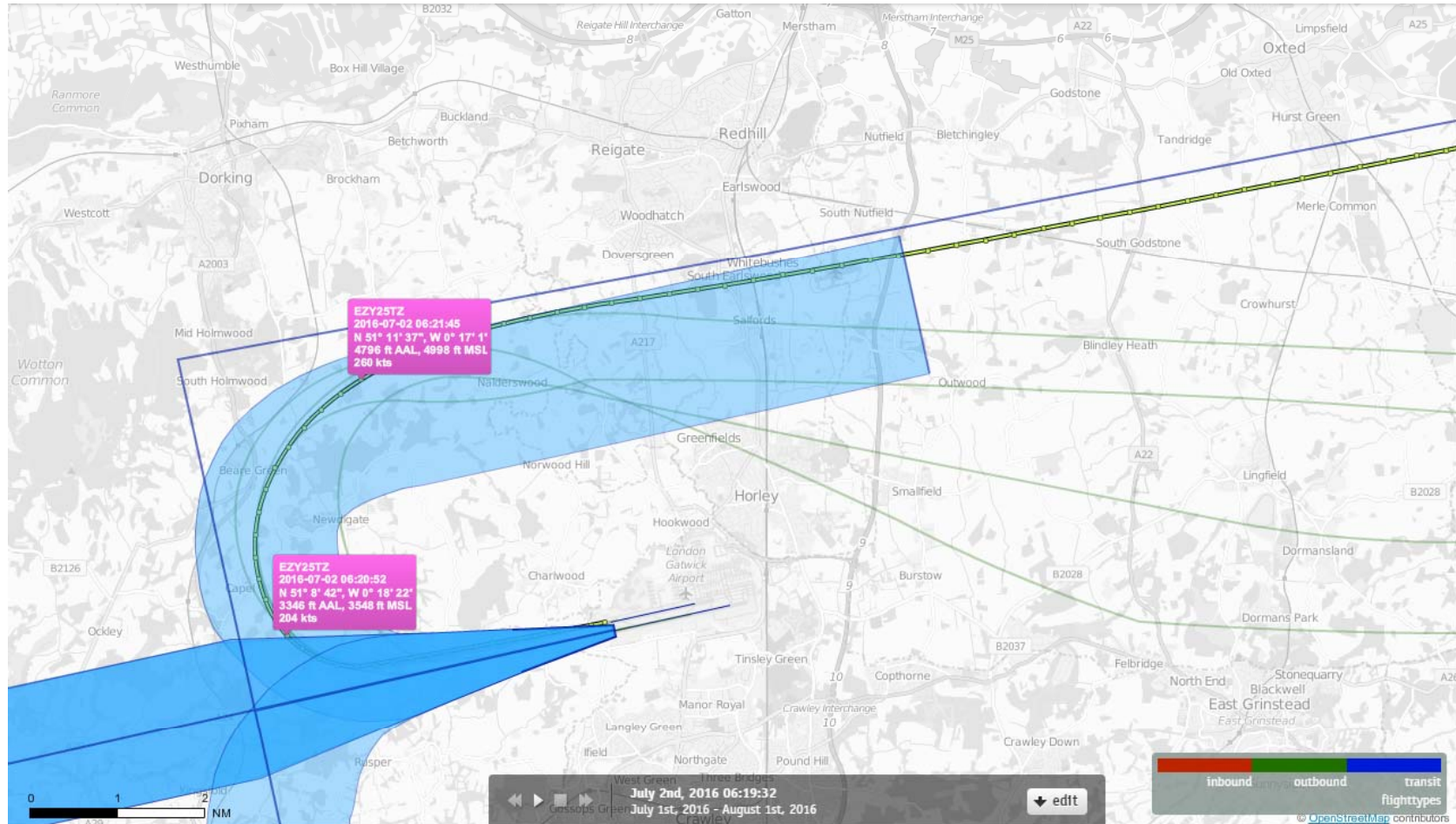

The SID line shown on this map displays the previous P-RNAV SID design

26 LAM Departures 1st-31st July 2016 A319 (5 Aircraft – CONVENTIONAL ONLY)

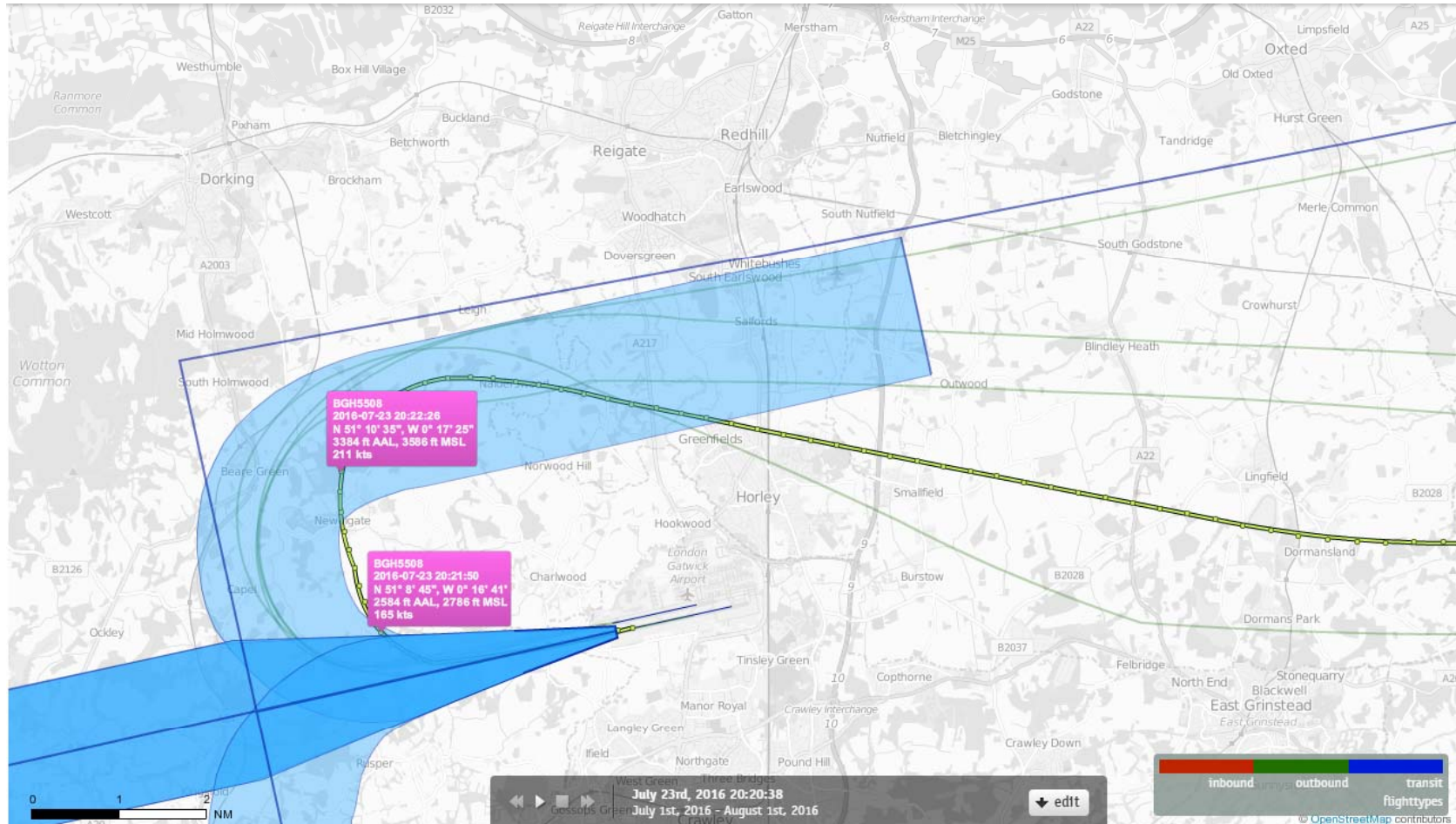

The SID line shown on this map displays the previous P-RNAV SID design

26 LAM Departures 1st-31st July 2016 A320 (9 Aircraft – CONVENTIONAL ONLY)

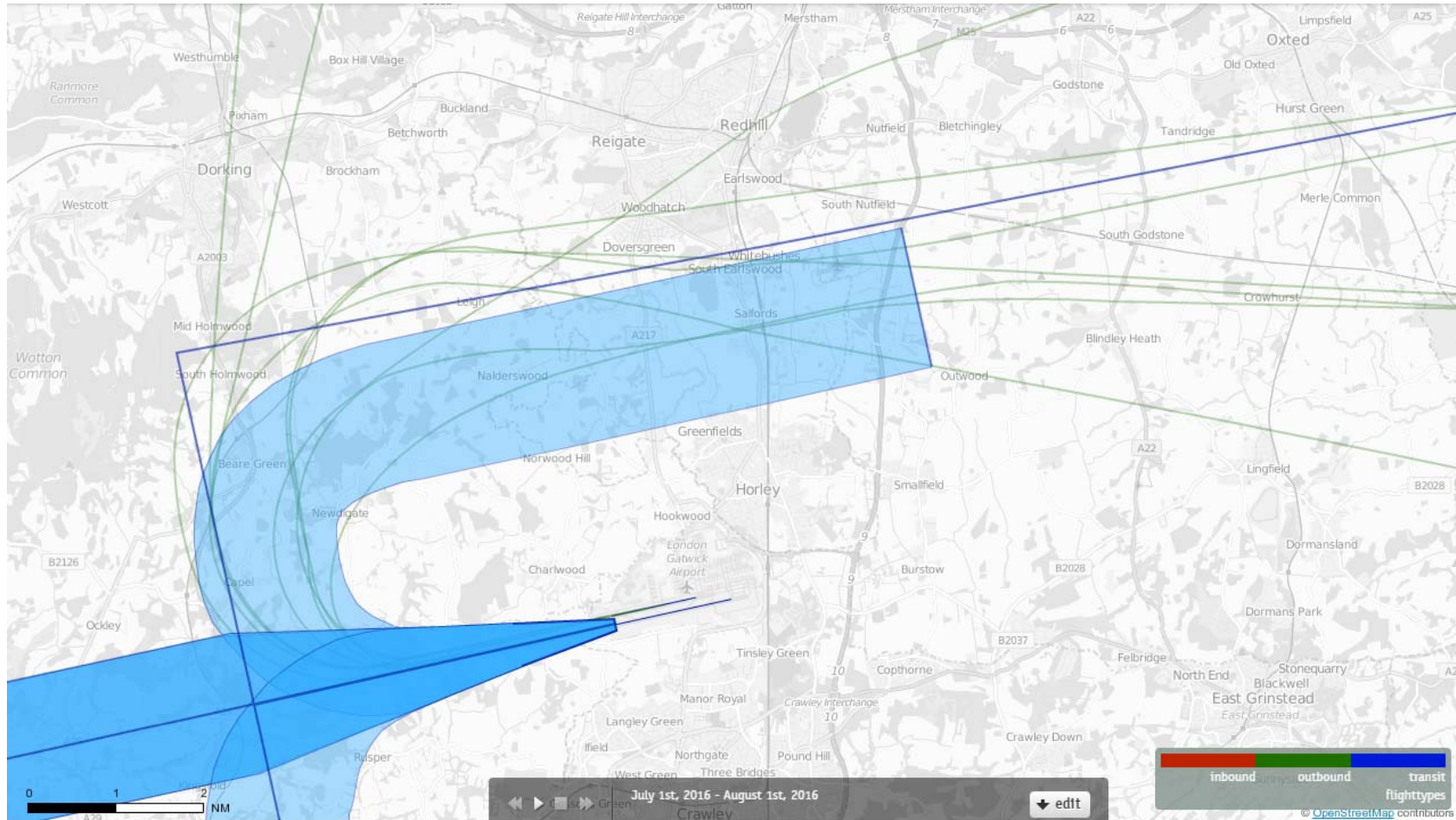

The SID line shown on this map displays the previous P-RNAV SID design

26 LAM Departures 1st-31st July 2016 A320 (9 Aircraft – CONVENTIONAL ONLY)

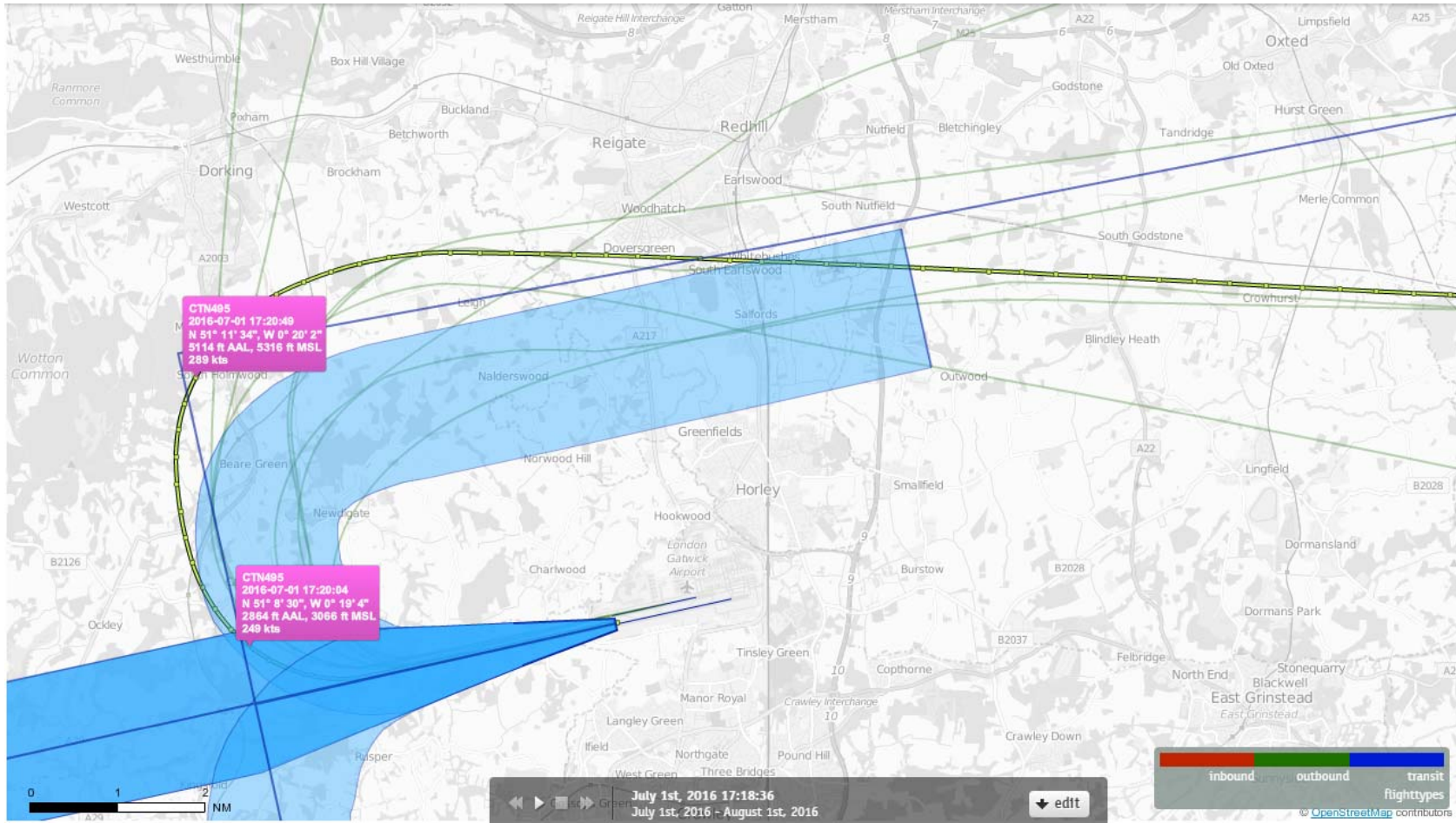

The SID line shown on this map displays the previous P-RNAV SID design

26 LAM Departures 1st-31st July 2016 A320 (9 Aircraft – CONVENTIONAL ONLY)

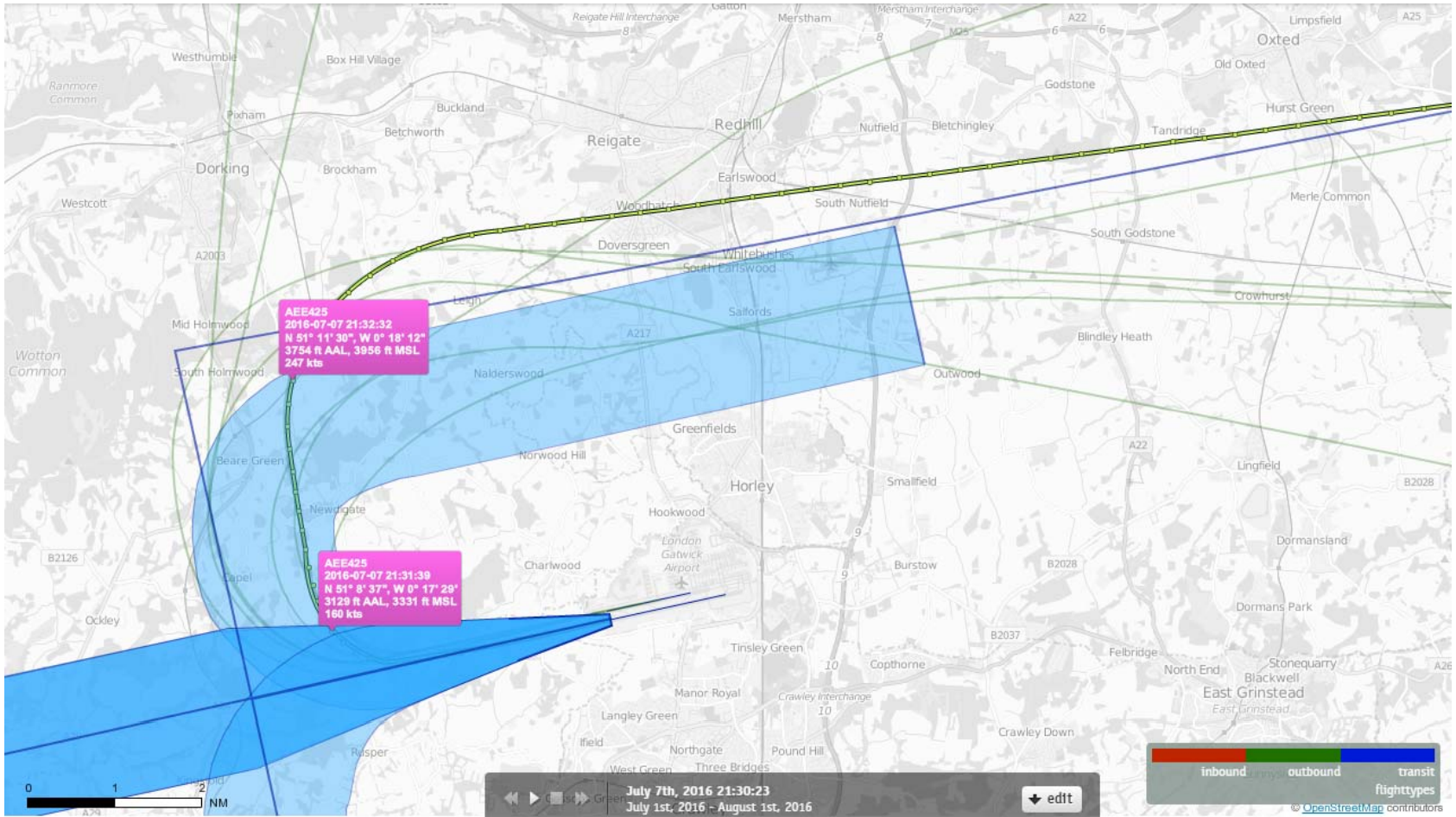

The SID line shown on this map displays the previous P-RNAV SID design

26 LAM Departures 1st-31st July 2016 A320 (9 Aircraft – CONVENTIONAL ONLY)

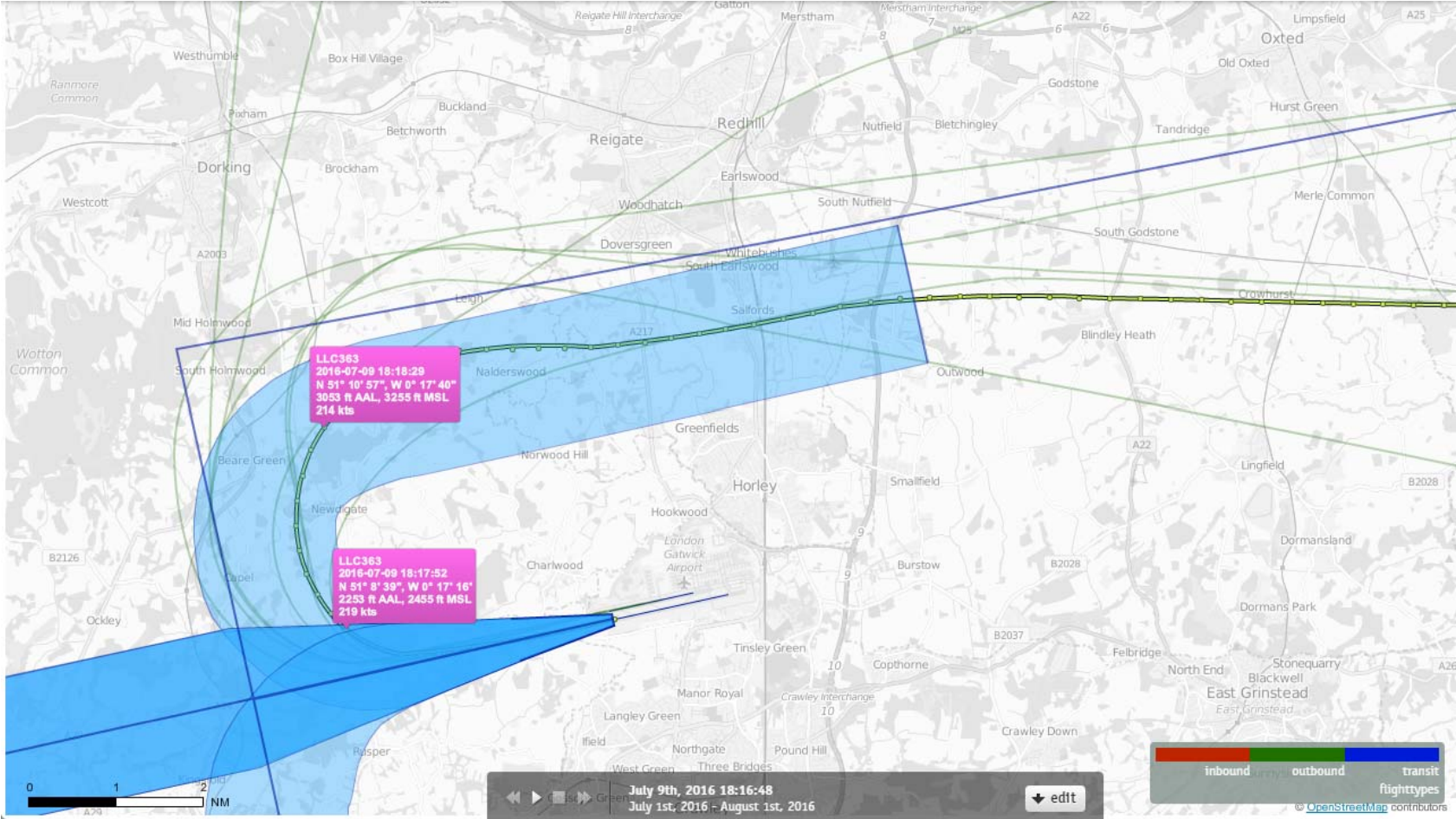

The SID line shown on this map displays the previous P-RNAV SID design

26 LAM Departures 1st-31st July 2016 A320 (9 Aircraft – CONVENTIONAL ONLY)

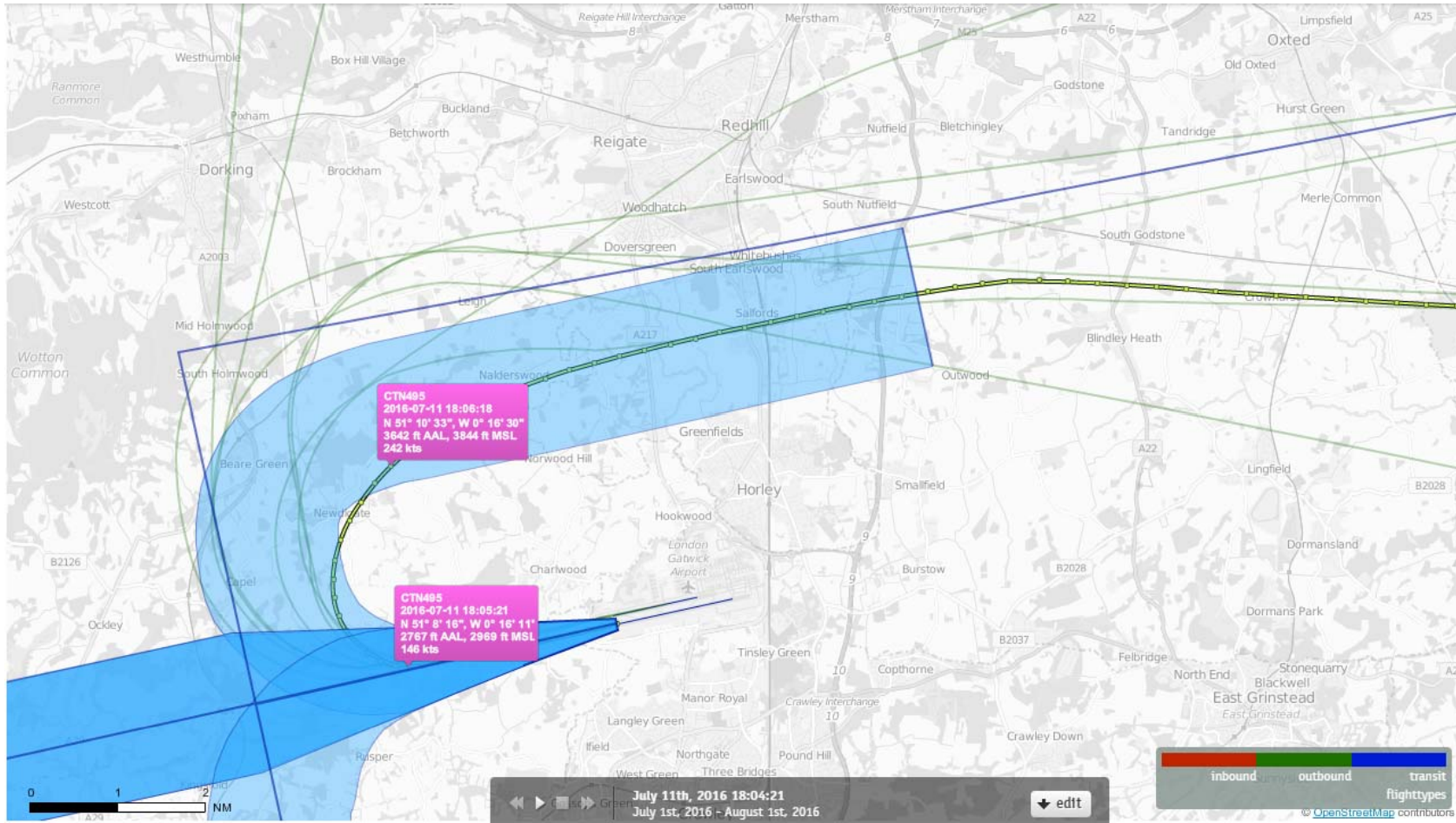

The SID line shown on this map displays the previous P-RNAV SID design

26 LAM Departures 1st-31st July 2016 A321 (2 Aircraft – CONVENTIONAL ONLY)

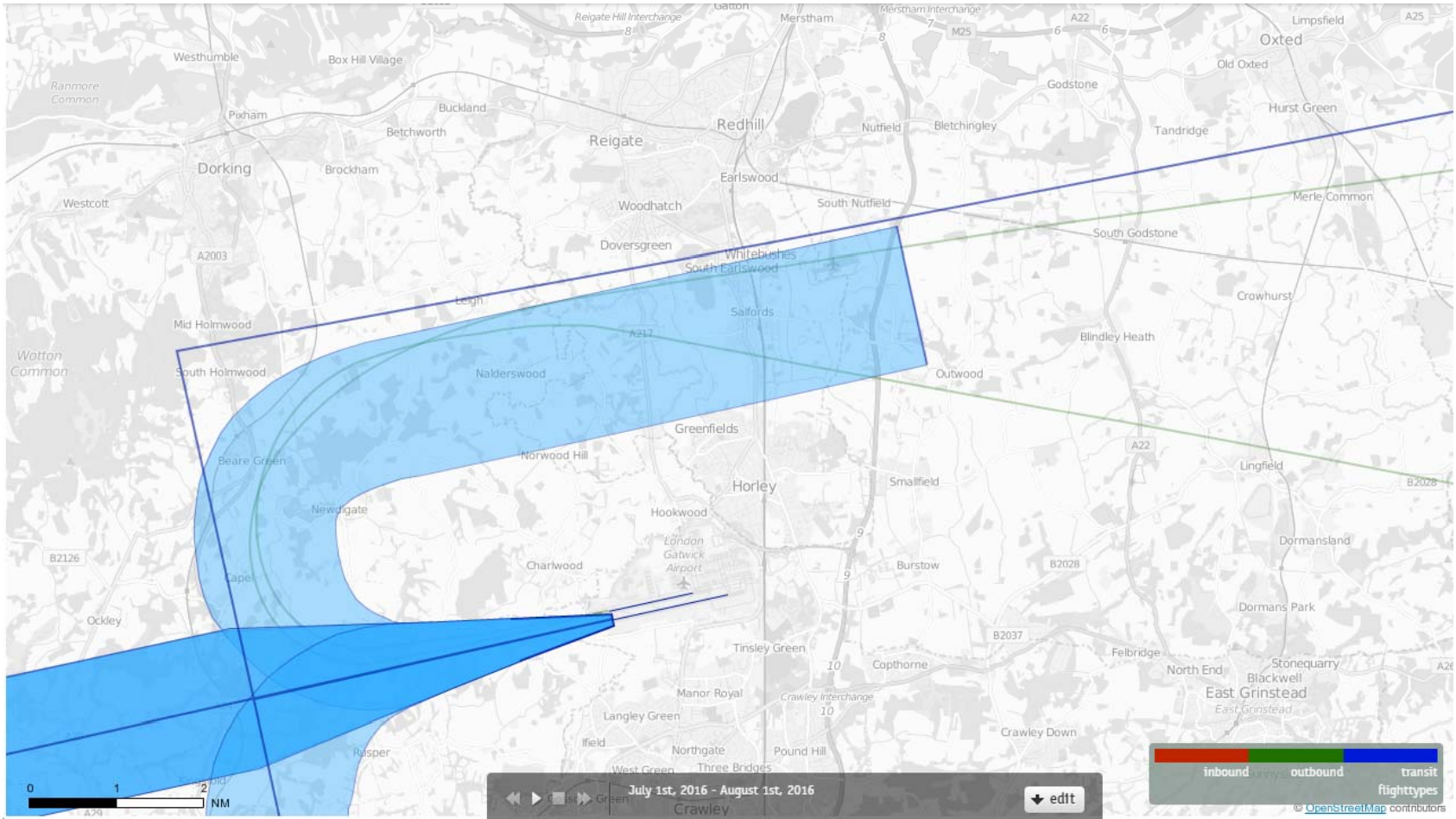

The SID line shown on this map displays the previous P-RNAV SID design

26 LAM Departures 1st-31st July 2016 A321 (2 Aircraft – CONVENTIONAL ONLY)

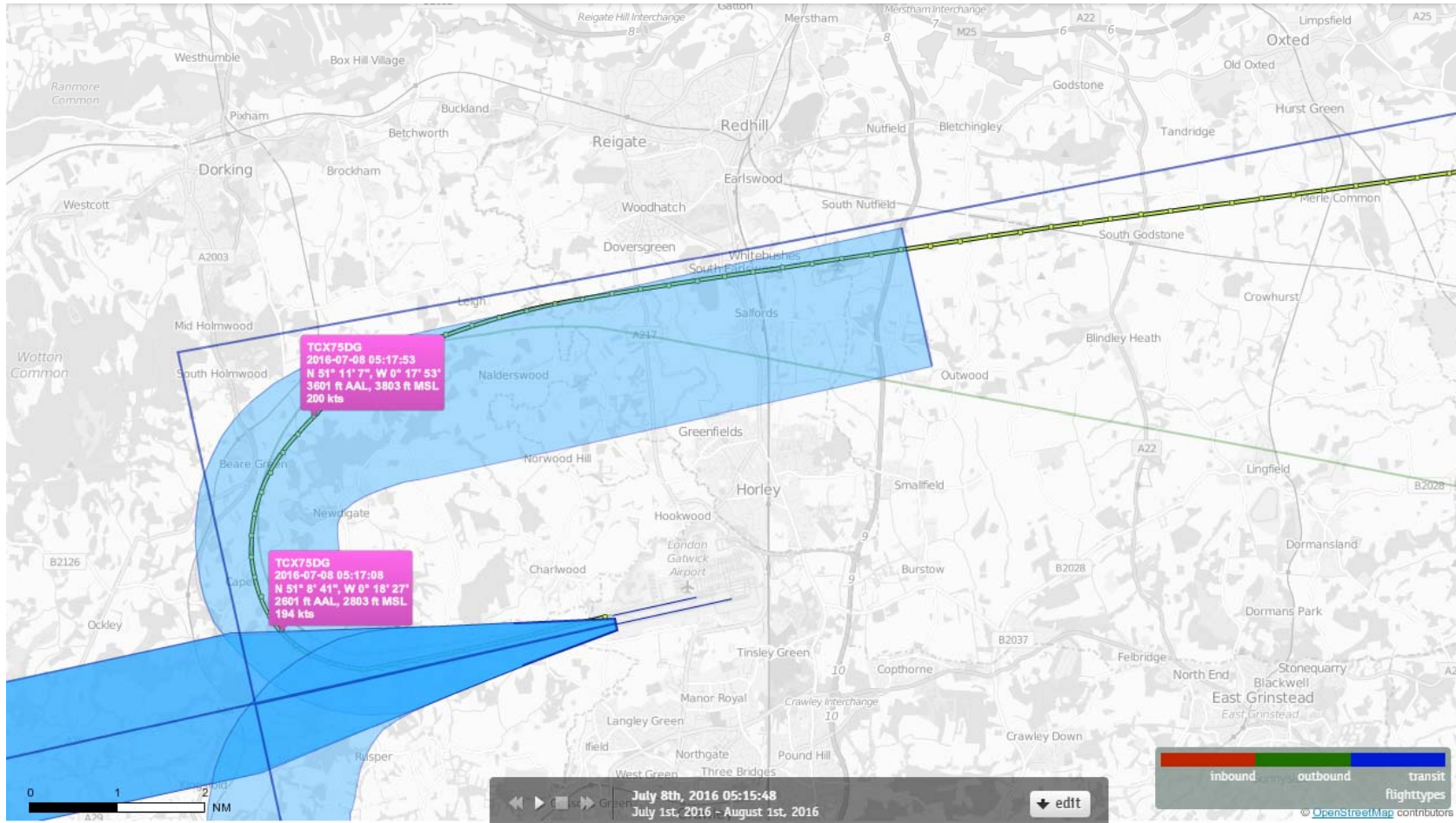

The SID line shown on this map displays the previous P-RNAV SID design

26 LAM Departures 1st-31st July 2016 A321 (2 Aircraft – CONVENTIONAL ONLY)

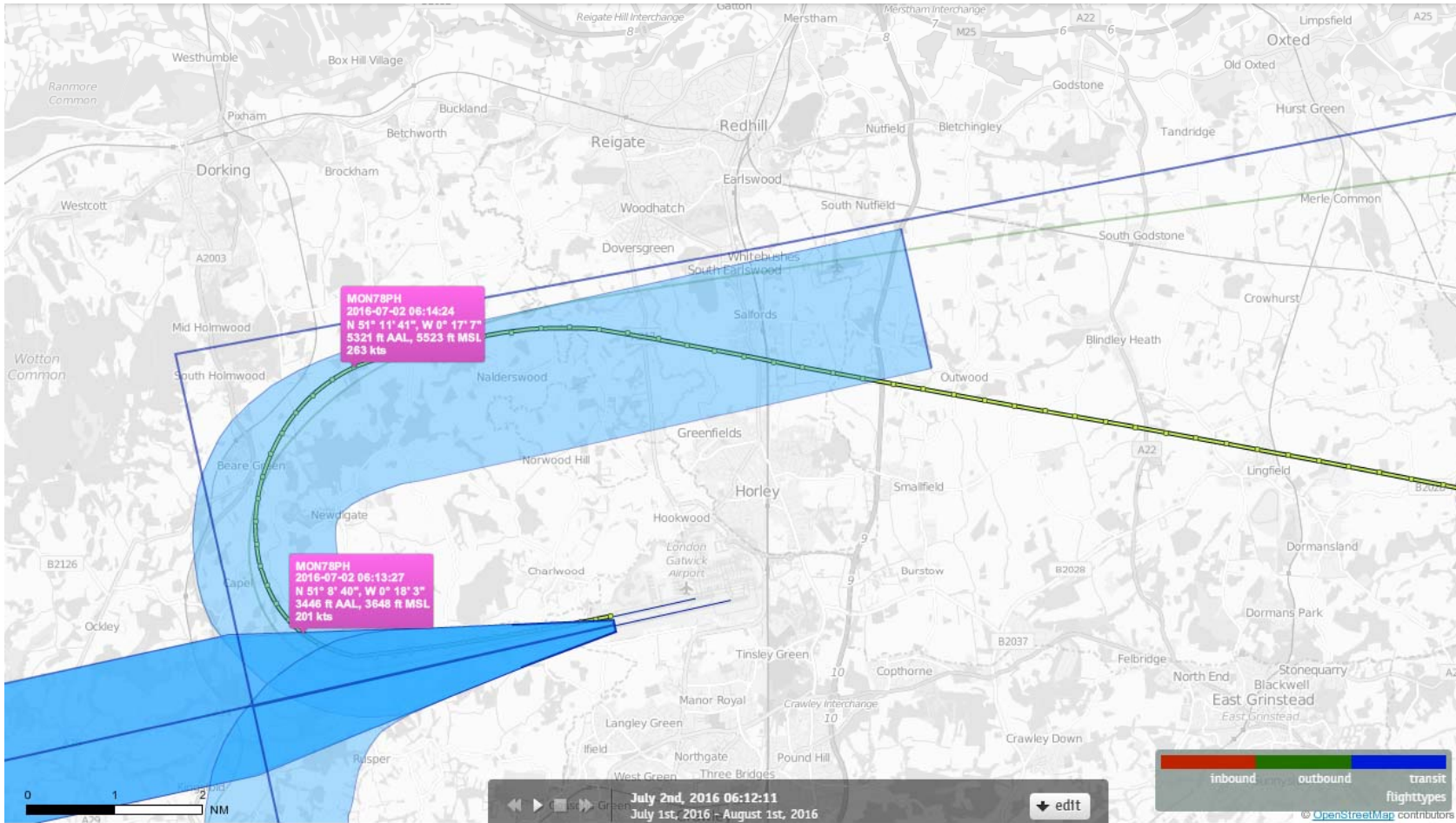

The SID line shown on this map displays the previous P-RNAV SID design

26 LAM Departures 1st-31st July 2016
A330-200 (0 Aircraft – CONVENTIONAL ONLY)

26 LAM Departures 1st-31st July 2016
A330-300 (0 Aircraft – CONVENTIONAL ONLY)

26 LAM Departures 1st-31st July 2016
A380-800 (0 Aircraft – CONVENTIONAL ONLY)

26 LAM Departures 1st-31st July 2016 B737-300 (6 Aircraft – CONVENTIONAL ONLY)

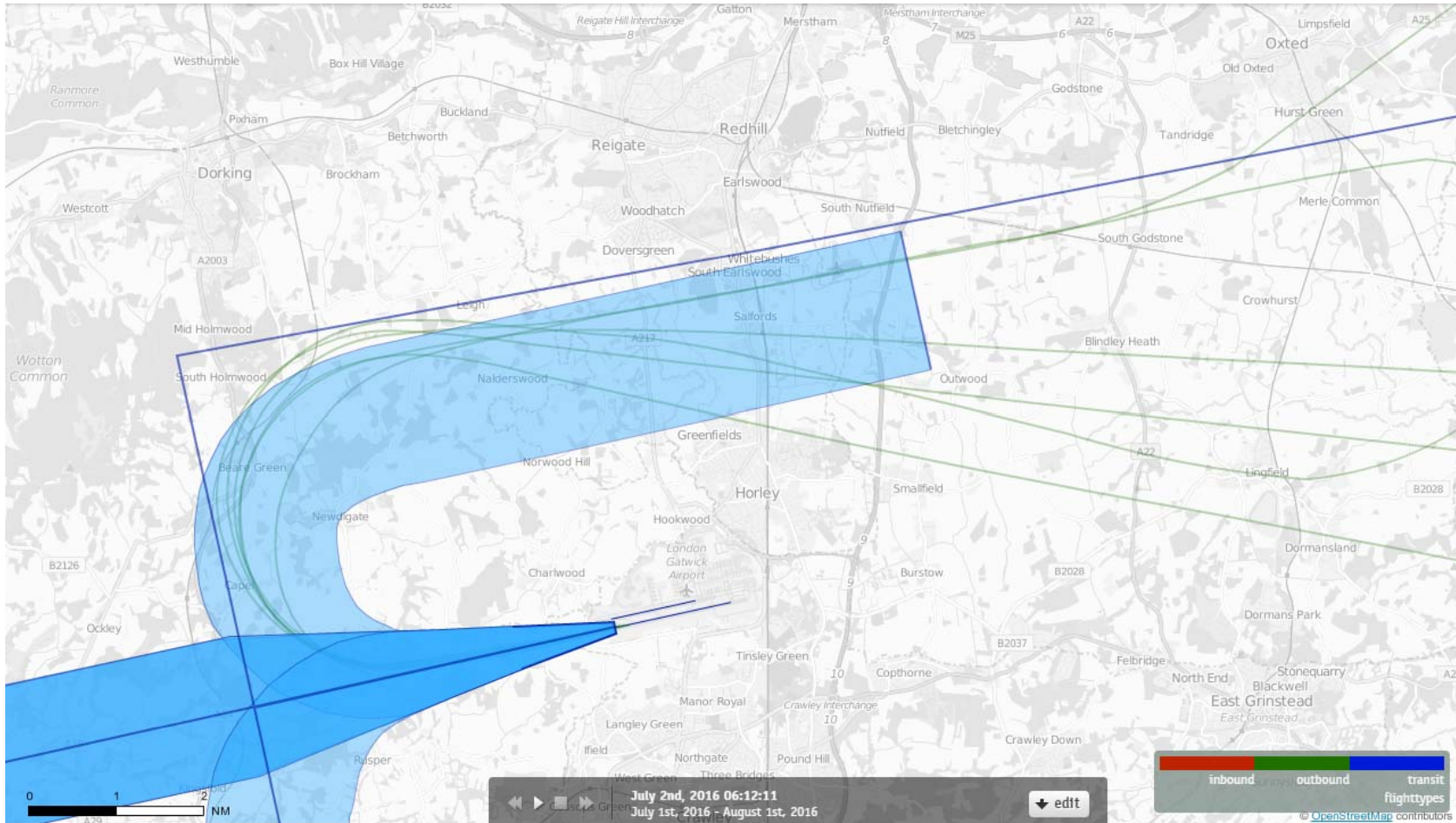

The SID line shown on this map displays the previous P-RNAV SID design

26 LAM Departures 1st-31st July 2016 B737-300 (6 Aircraft – CONVENTIONAL ONLY)

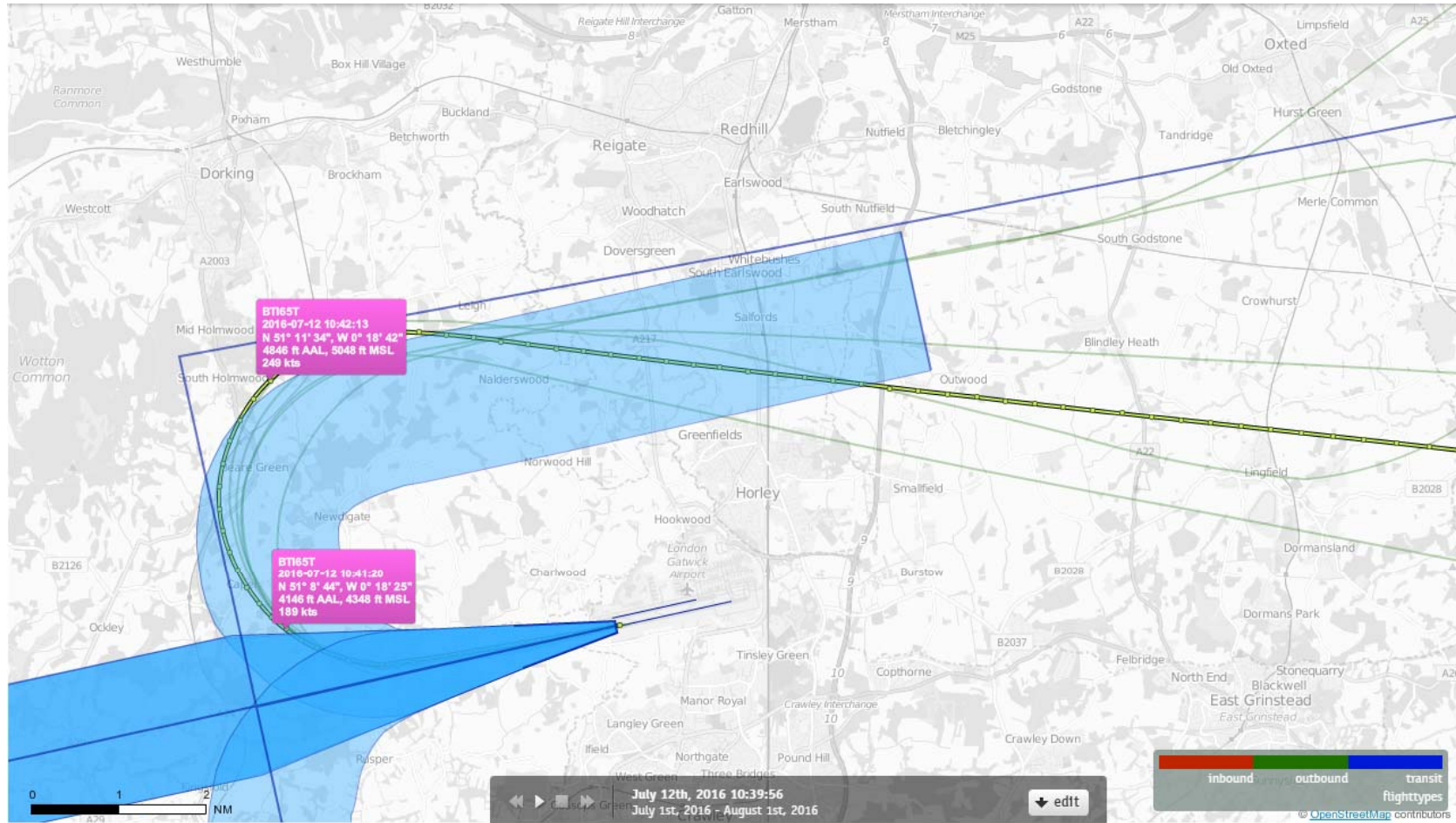

The SID line shown on this map displays the previous P-RNAV SID design

26 LAM Departures 1st-31st July 2016 B737-300 (6 Aircraft – CONVENTIONAL ONLY)

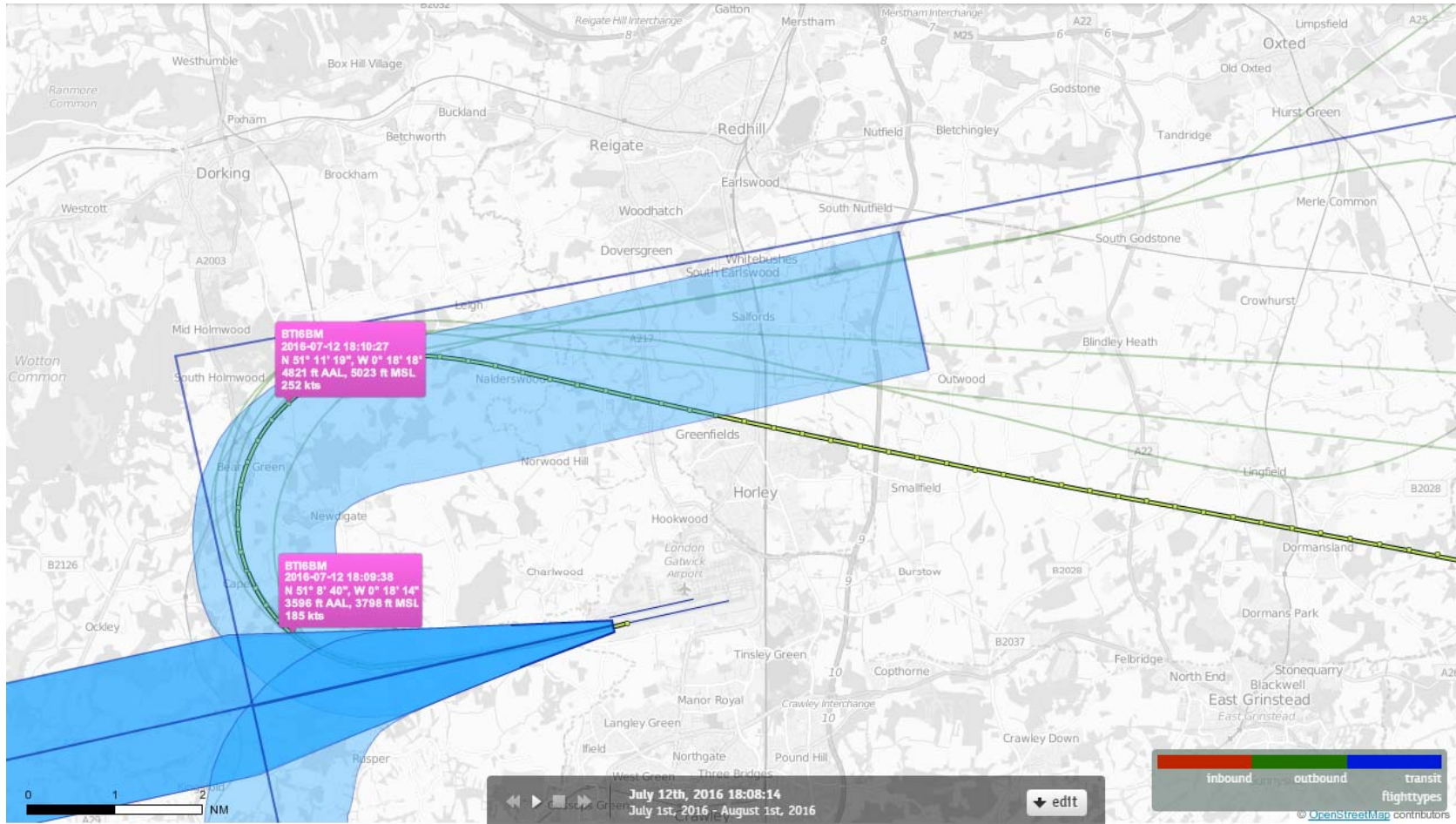

The SID line shown on this map displays the previous P-RNAV SID design

26 LAM Departures 1st-31st July 2016 B737-300 (6 Aircraft – CONVENTIONAL ONLY)

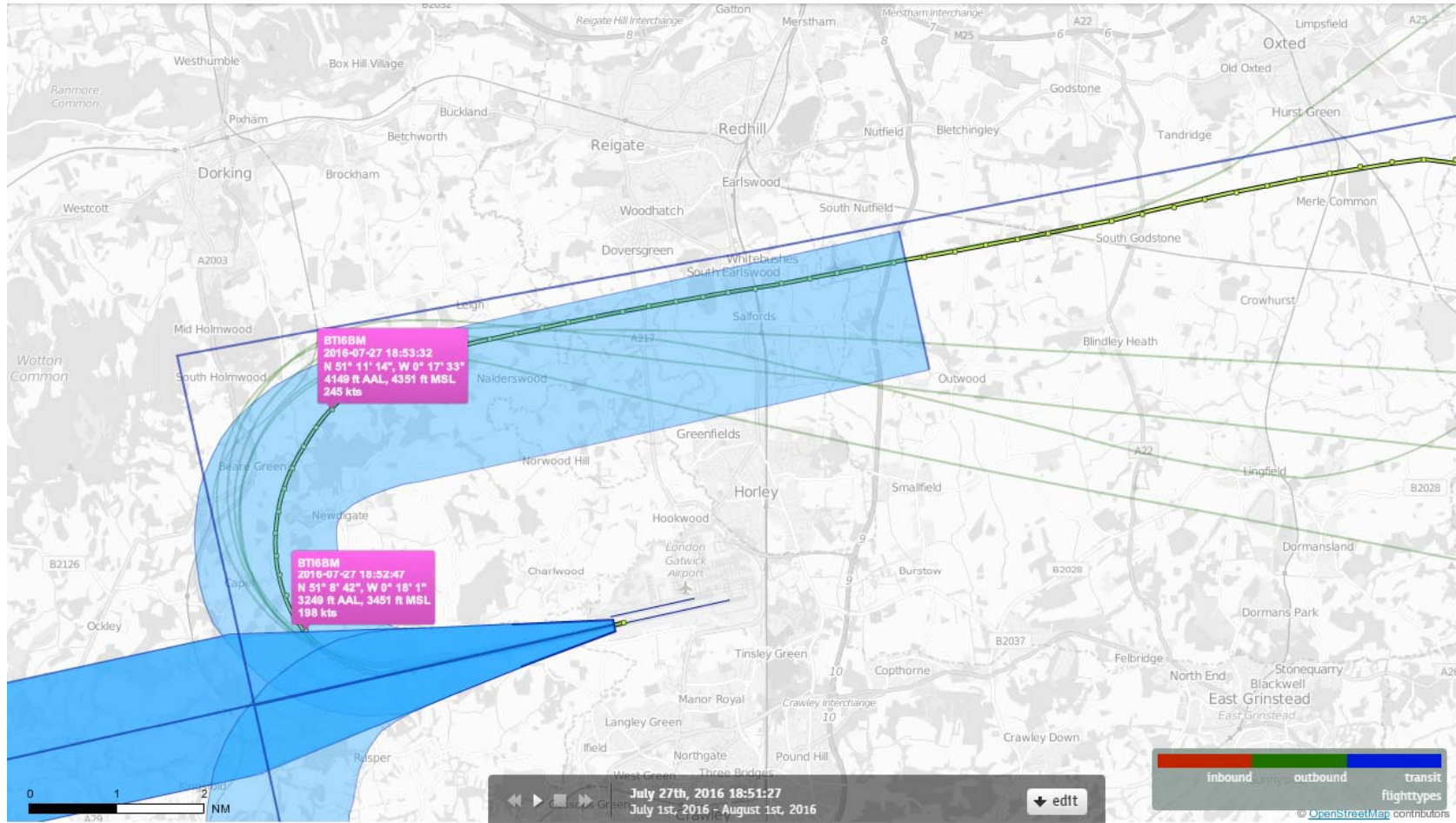

The SID line shown on this map displays the previous P-RNAV SID design

26 LAM Departures 1st-31st July 2016 B737-800 (26 Aircraft – CONVENTIONAL ONLY)

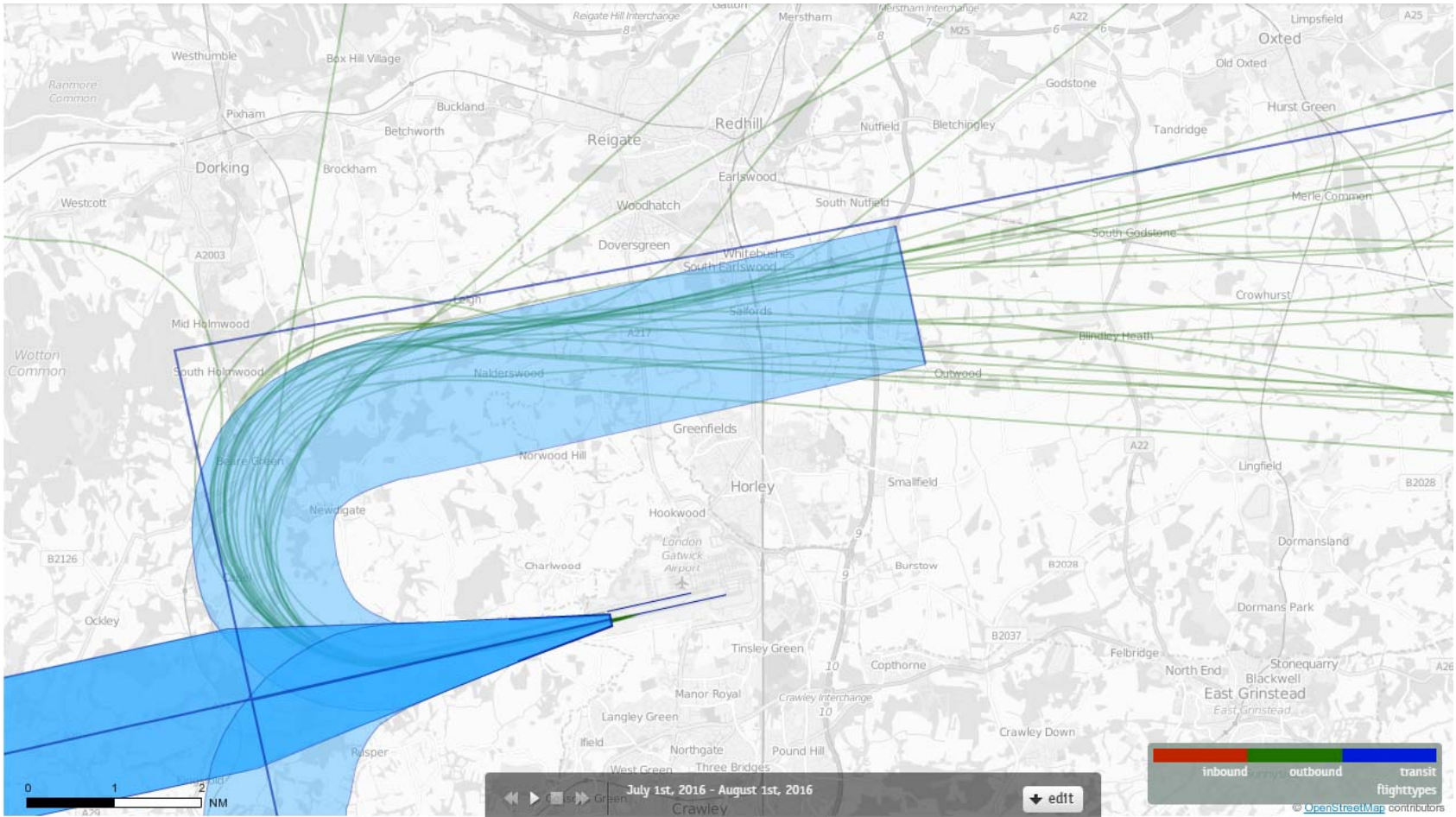

The SID line shown on this map displays the previous P-RNAV SID design

26 LAM Departures 1st-31st July 2016 B737-800 (26 Aircraft – CONVENTIONAL ONLY)

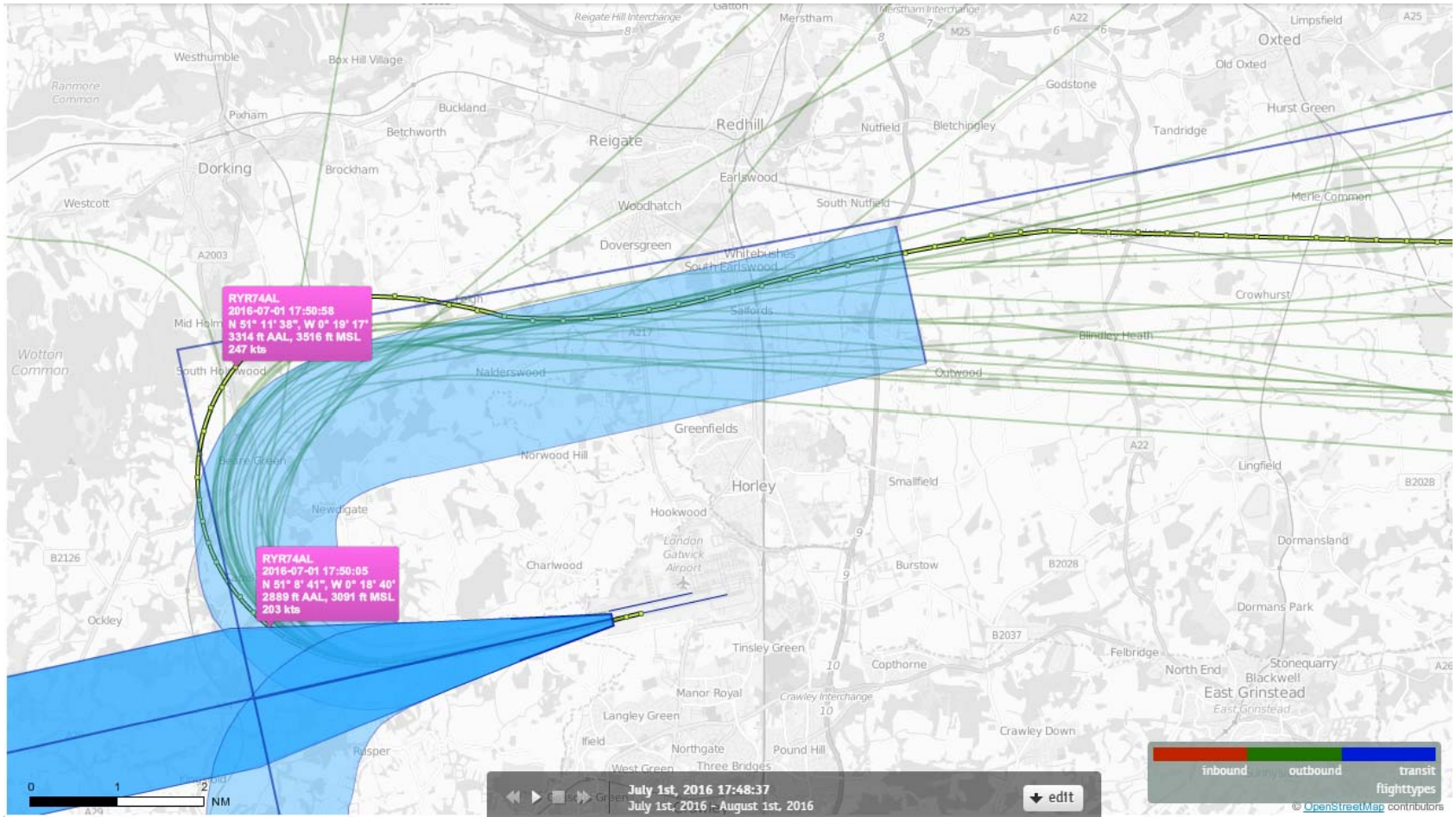

The SID line shown on this map displays the previous P-RNAV SID design

26 LAM Departures 1st-31st July 2016 B737-800 (26 Aircraft – CONVENTIONAL ONLY)

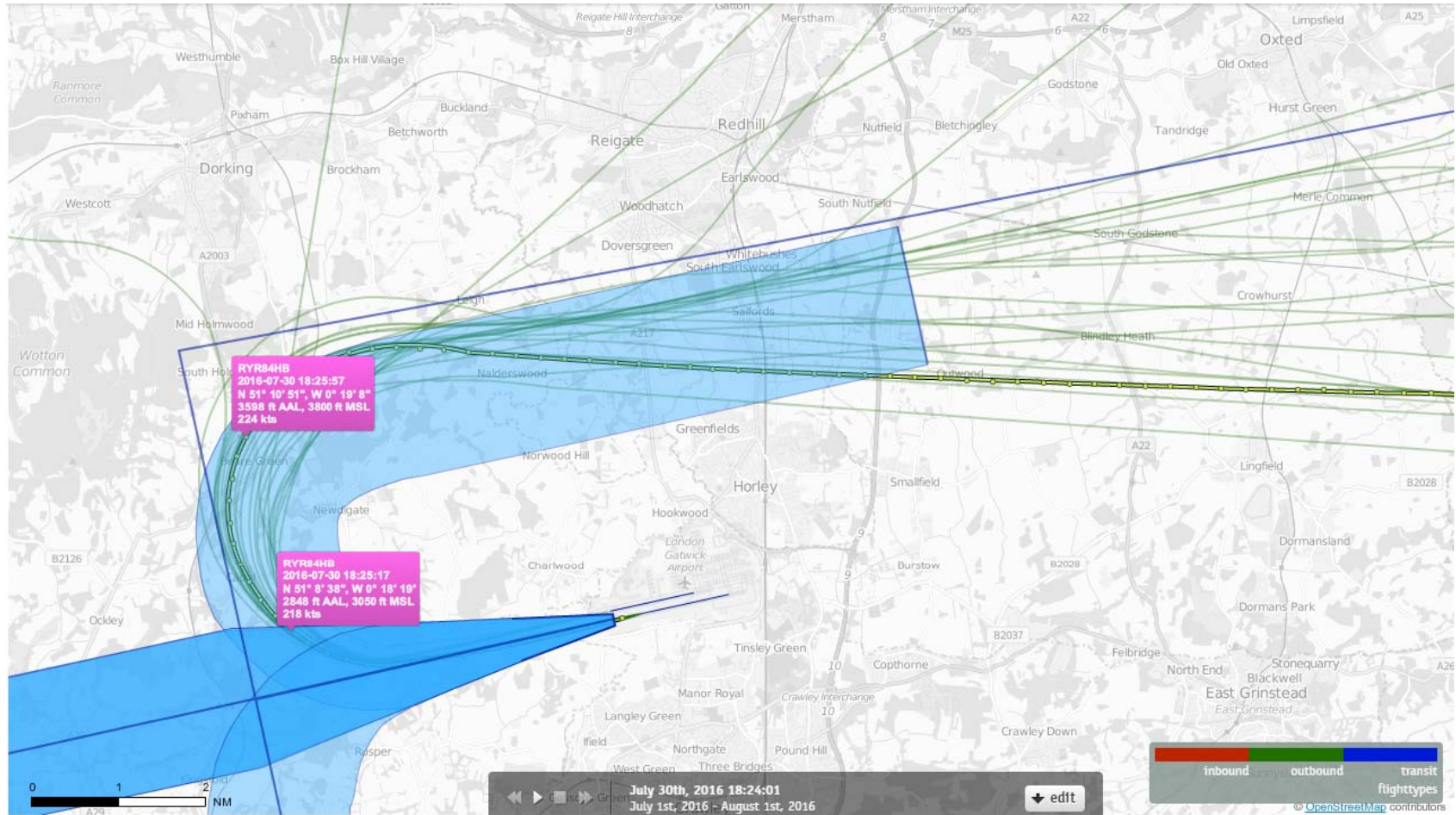

The SID line shown on this map displays the previous P-RNAV SID design

26 LAM Departures 1st-31st July 2016 B737-800 (26 Aircraft – CONVENTIONAL ONLY)

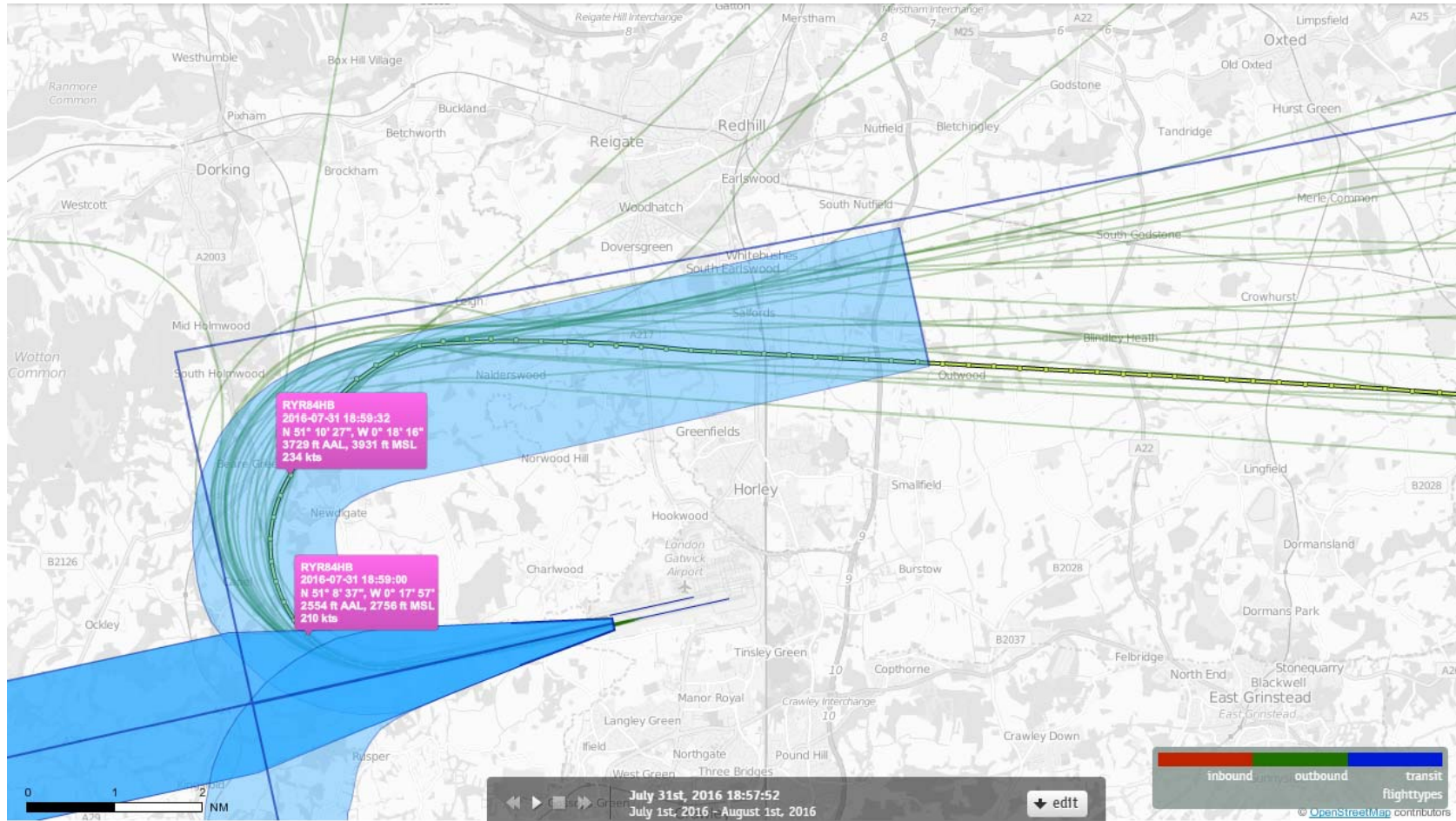

The SID line shown on this map displays the previous P-RNAV SID design

26 LAM Departures 1st-31st July 2016
B747-400 (0 Aircraft – CONVENTIONAL ONLY)

26 LAM Departures 1st-31st July 2016 B757-200 (2 Aircraft – CONVENTIONAL ONLY)

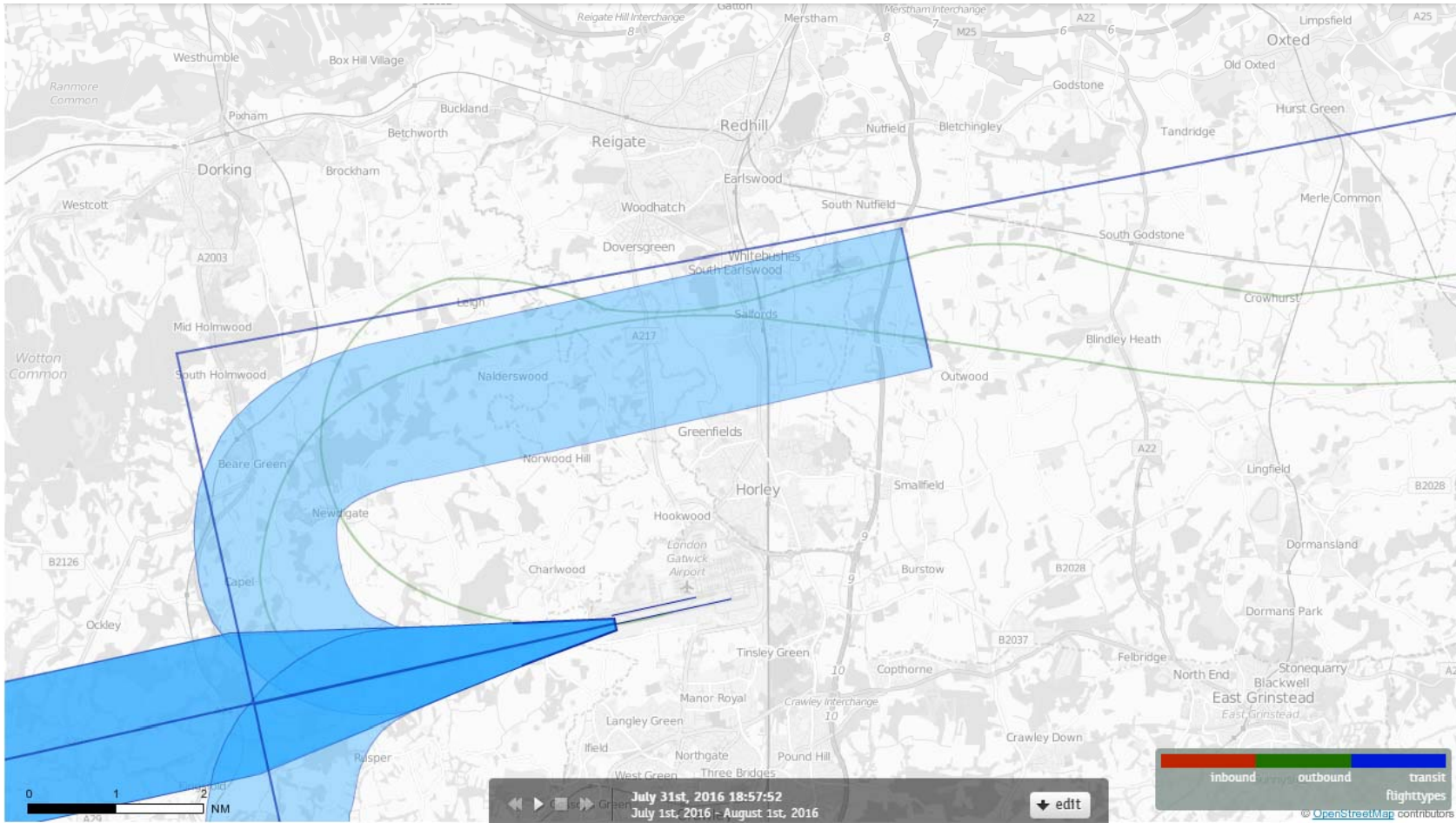

The SID line shown on this map displays the previous P-RNAV SID design

26 LAM Departures 1st-31st July 2016 B757-200 (2 Aircraft – CONVENTIONAL ONLY)

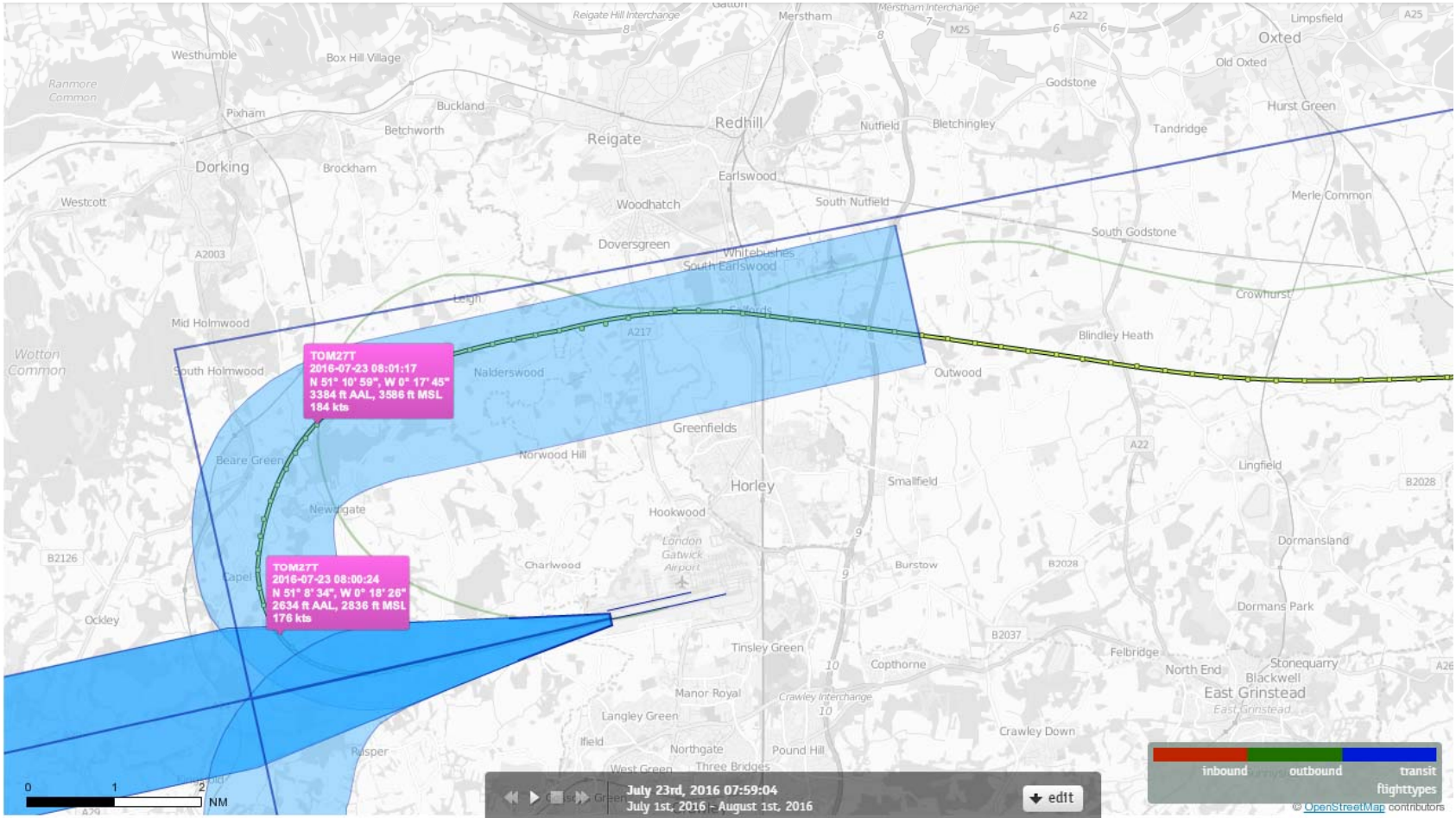

The SID line shown on this map displays the previous P-RNAV SID design

26 LAM Departures 1st-31st July 2016 B757-200 (2 Aircraft – CONVENTIONAL ONLY)

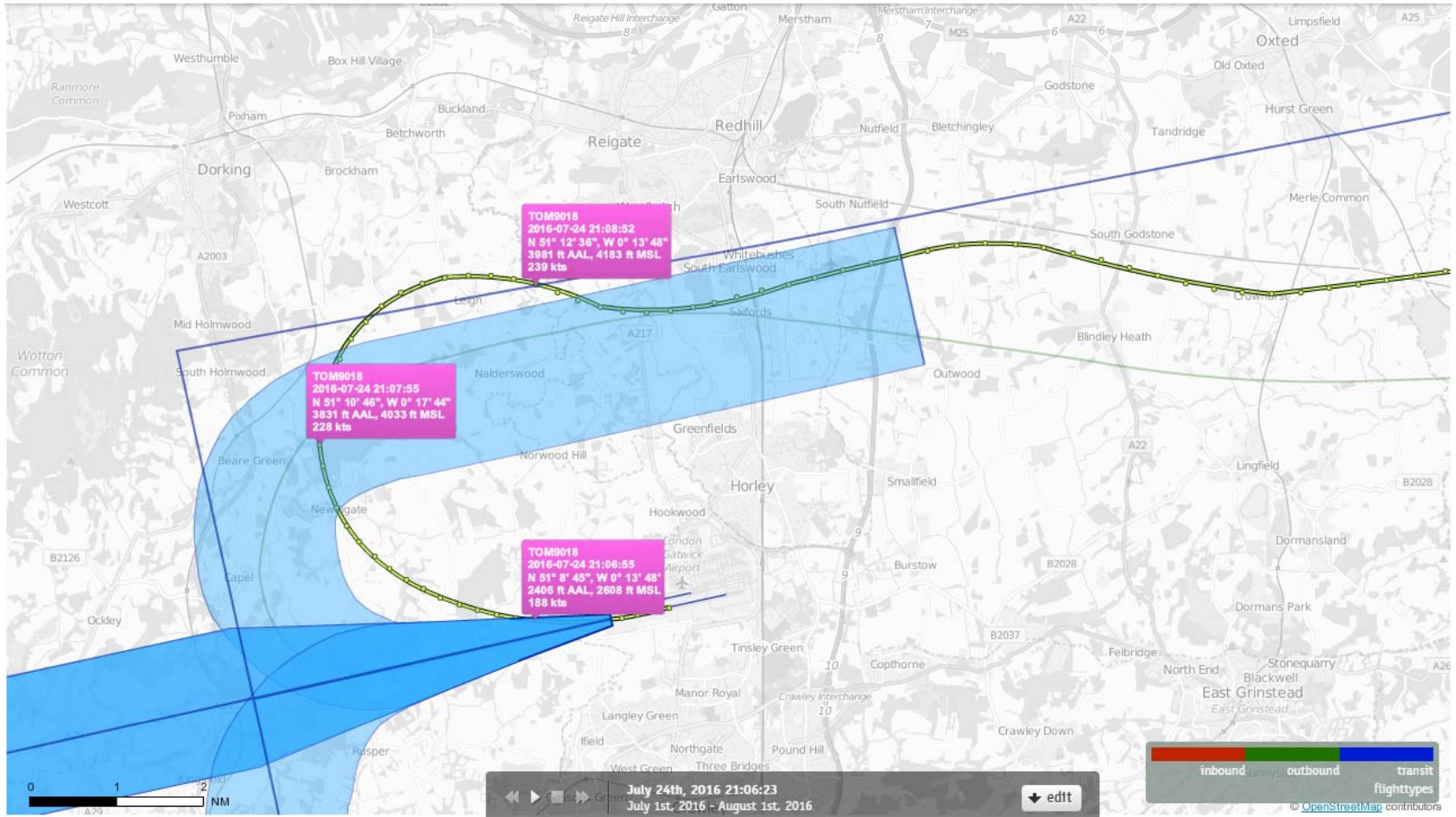

The SID line shown on this map displays the previous P-RNAV SID design

26 LAM Departures 1st-31st July 2016
B757-300 (0 Aircraft – CONVENTIONAL ONLY)

26 LAM Departures 1st-31st July 2016 B767-300 (1 Aircraft – CONVENTIONAL ONLY)

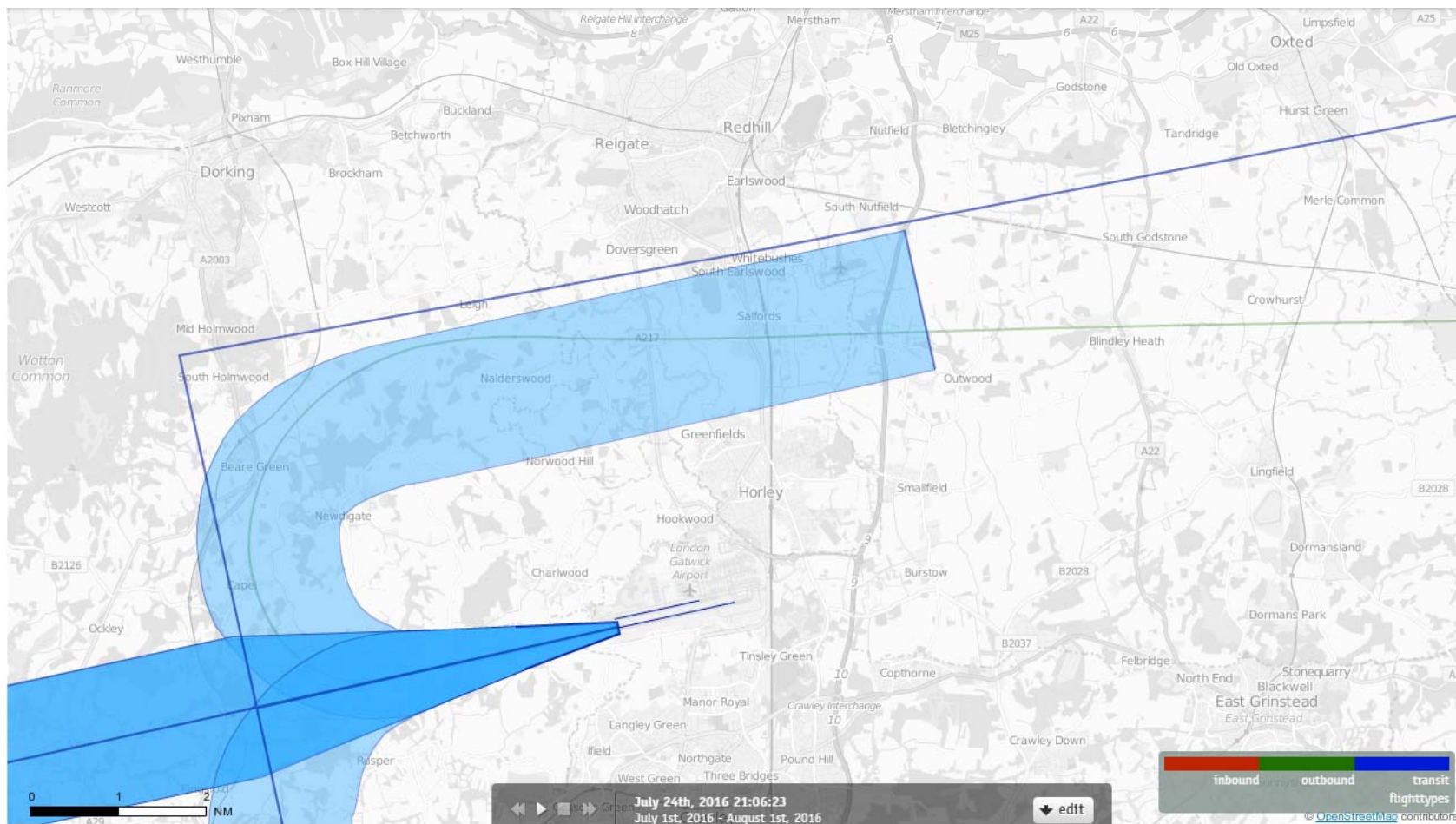

The SID line shown on this map displays the previous P-RNAV SID design

26 LAM Departures 1st-31st July 2016 B767-300 (1 Aircraft – CONVENTIONAL ONLY)

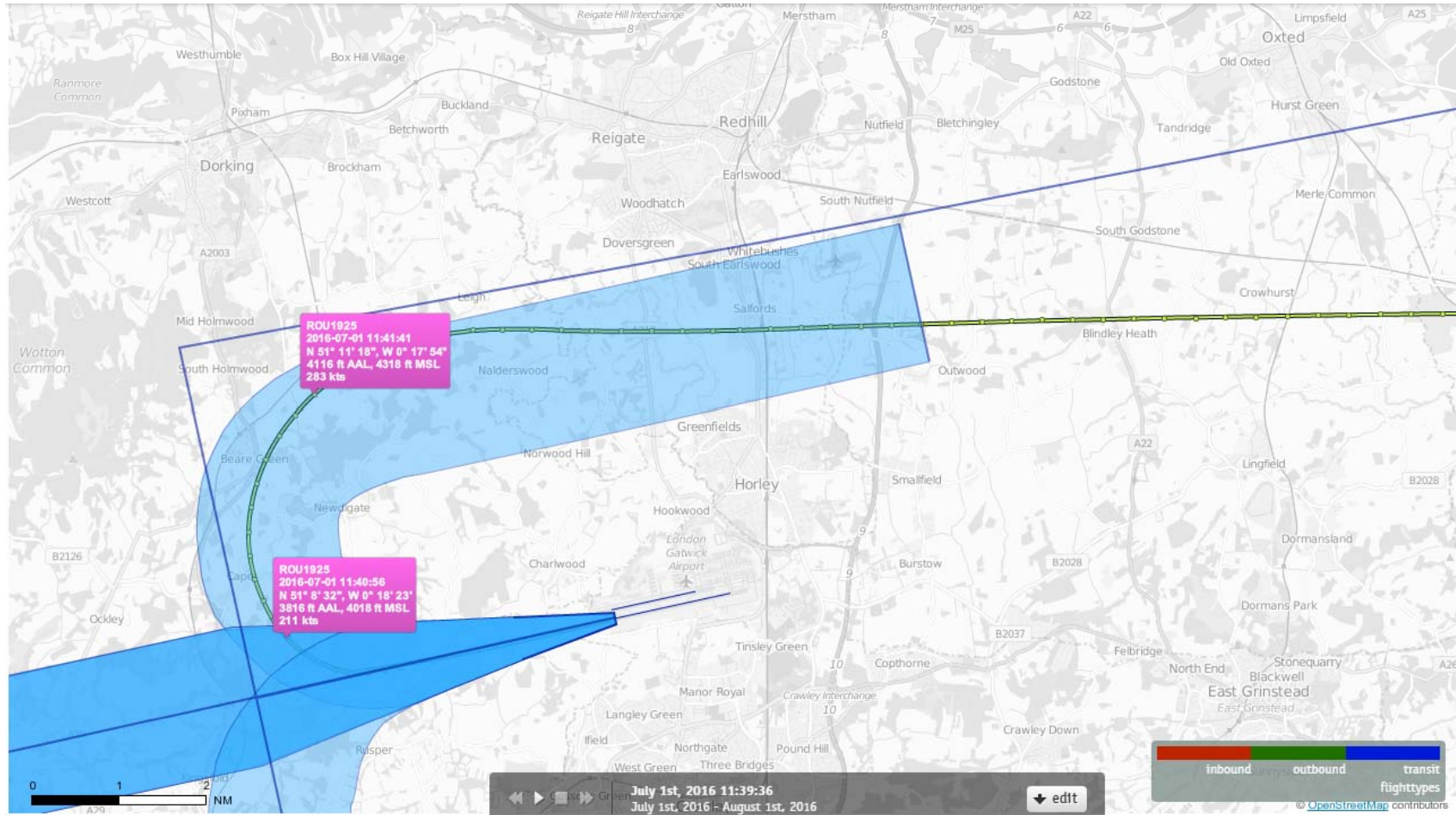

The SID line shown on this map displays the previous P-RNAV SID design

26 LAM Departures 1st-31st July 2016
B777-200 (0 Aircraft – CONVENTIONAL ONLY)